TORCH

1959

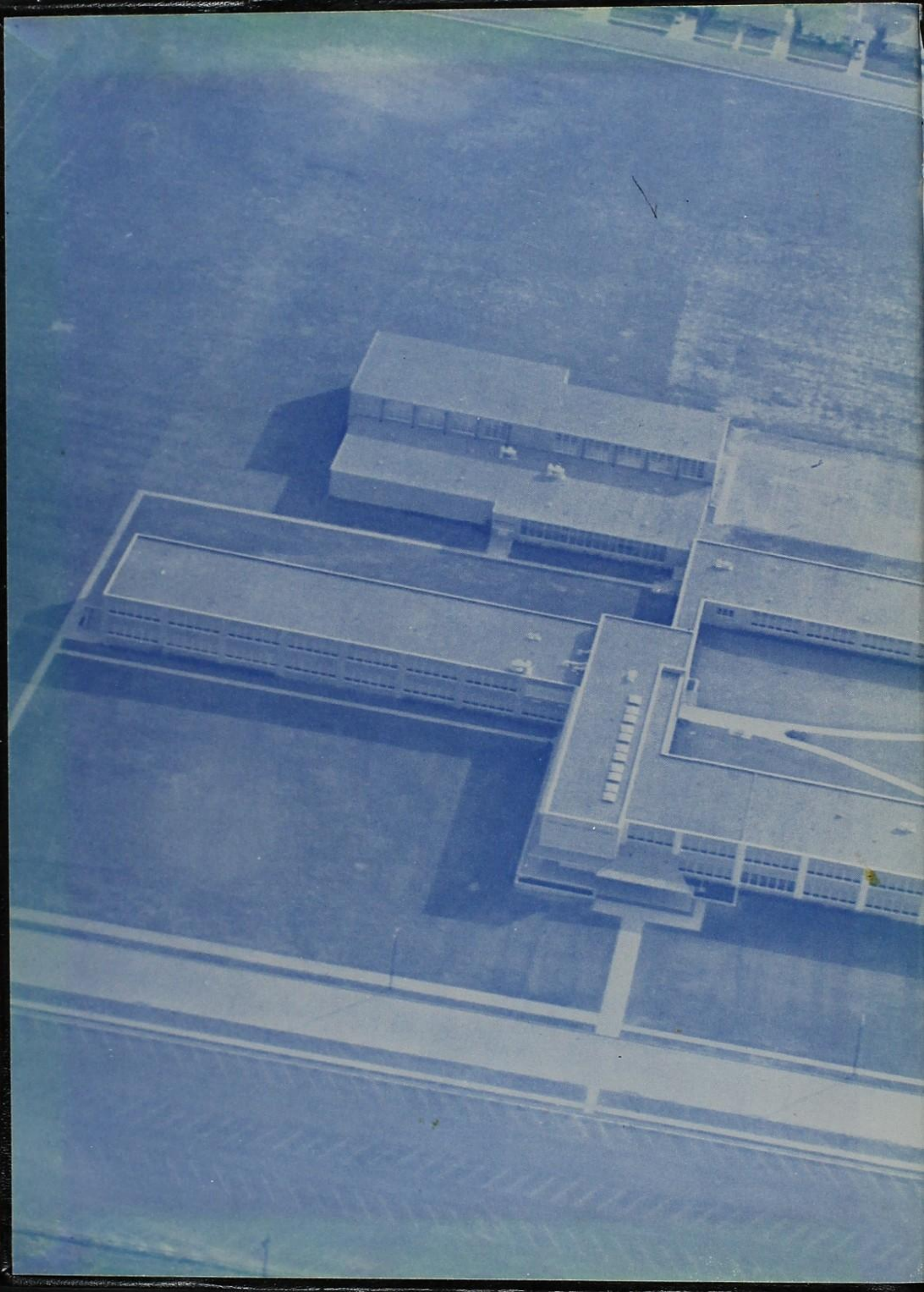

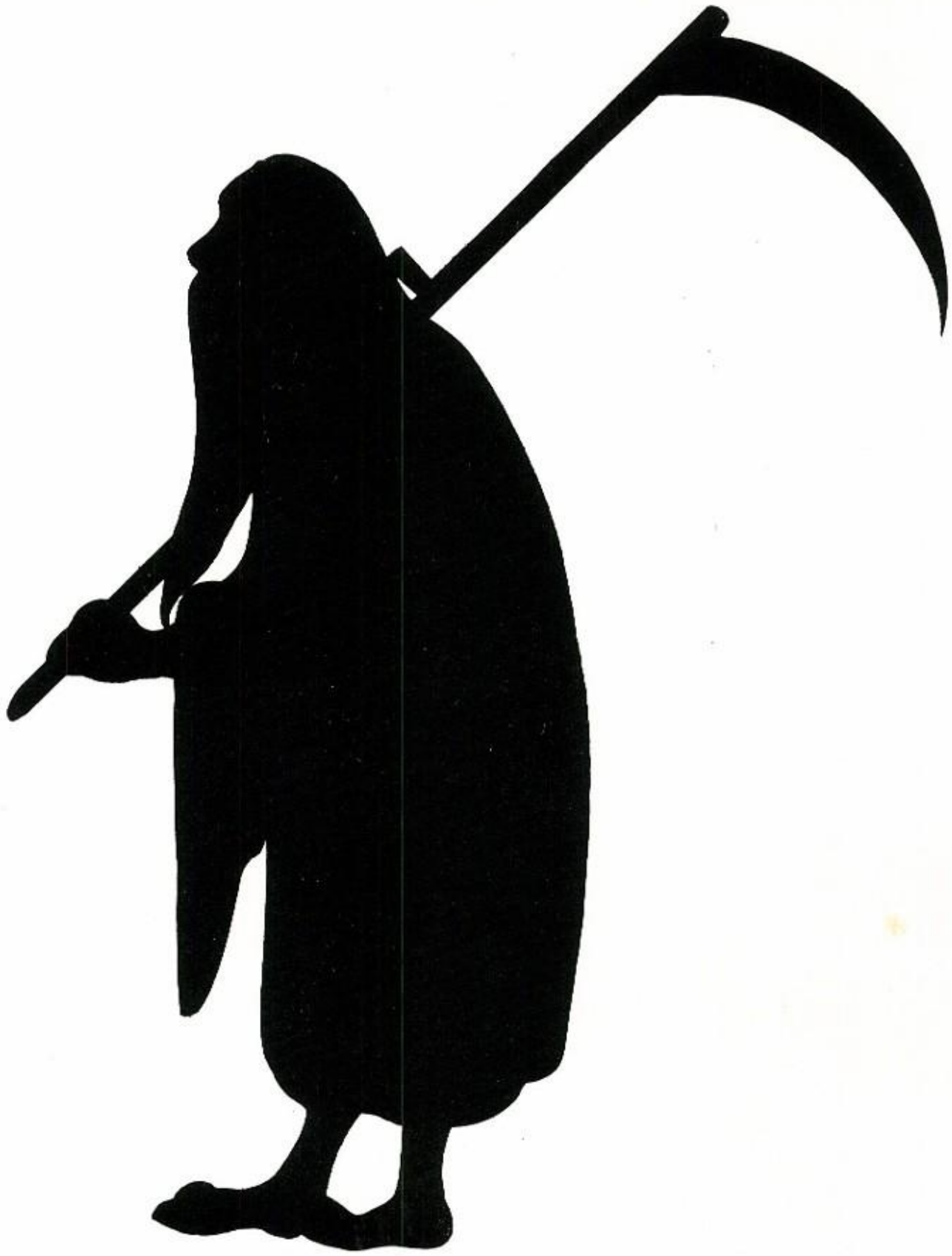

1959 TORCH

W.W. SAMUELL HIGH SCHOOL

Published By The Student Body

DALLAS, TEXAS

VOLUME III

Jean Odom
Senior

Mr. W. A. Blair
Board of Education

IN MEMORIAM

W. A. Moser
Junior

Henry Shelton
Junior

FOREWORD

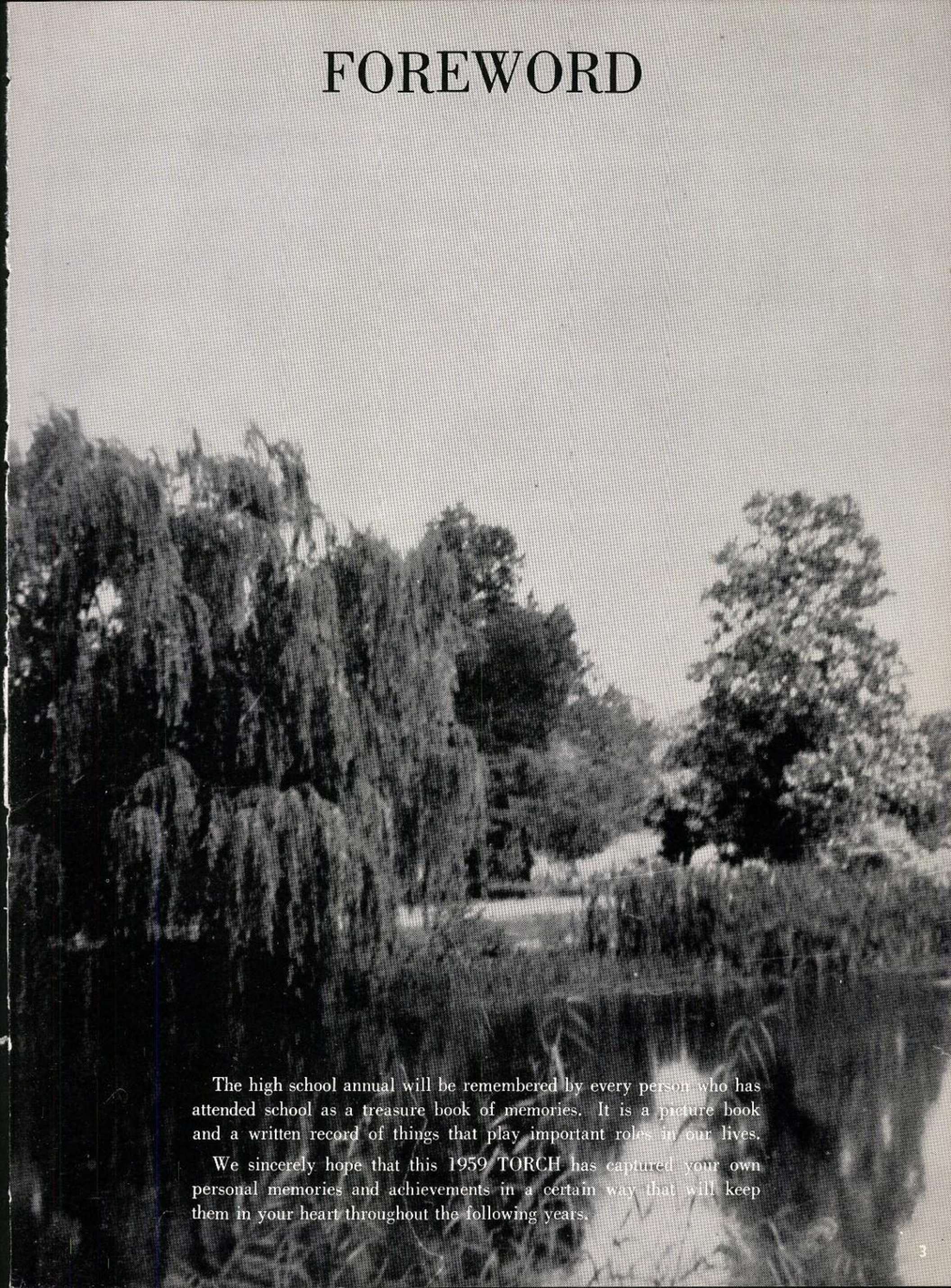

The high school annual will be remembered by every person who has attended school as a treasure book of memories. It is a picture book and a written record of things that play important roles in our lives.

We sincerely hope that this 1959 TORCH has captured your own personal memories and achievements in a certain way that will keep them in your heart throughout the following years.

TABLE OF CONTENTS

ADMINISTRATION 9
FACULTY 15
ORGANIZATION 23
CLASSES 57
JUNIOR 97
SOPHOMORE 115
FAVORITE 133
ACTIVITIES 151
MILITARY 181
ATHLETICS 189
ADVERTISING 215

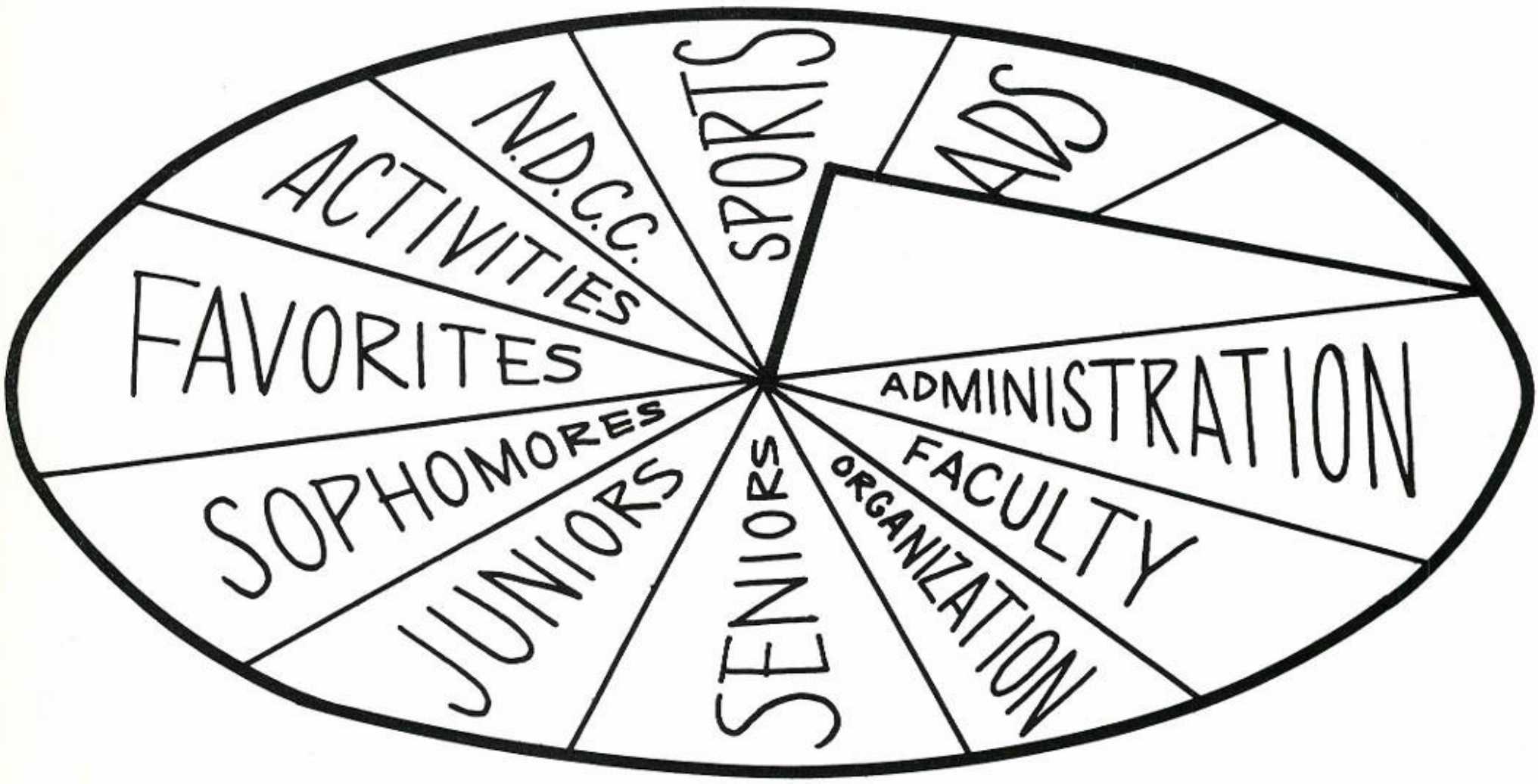

DEDICATION

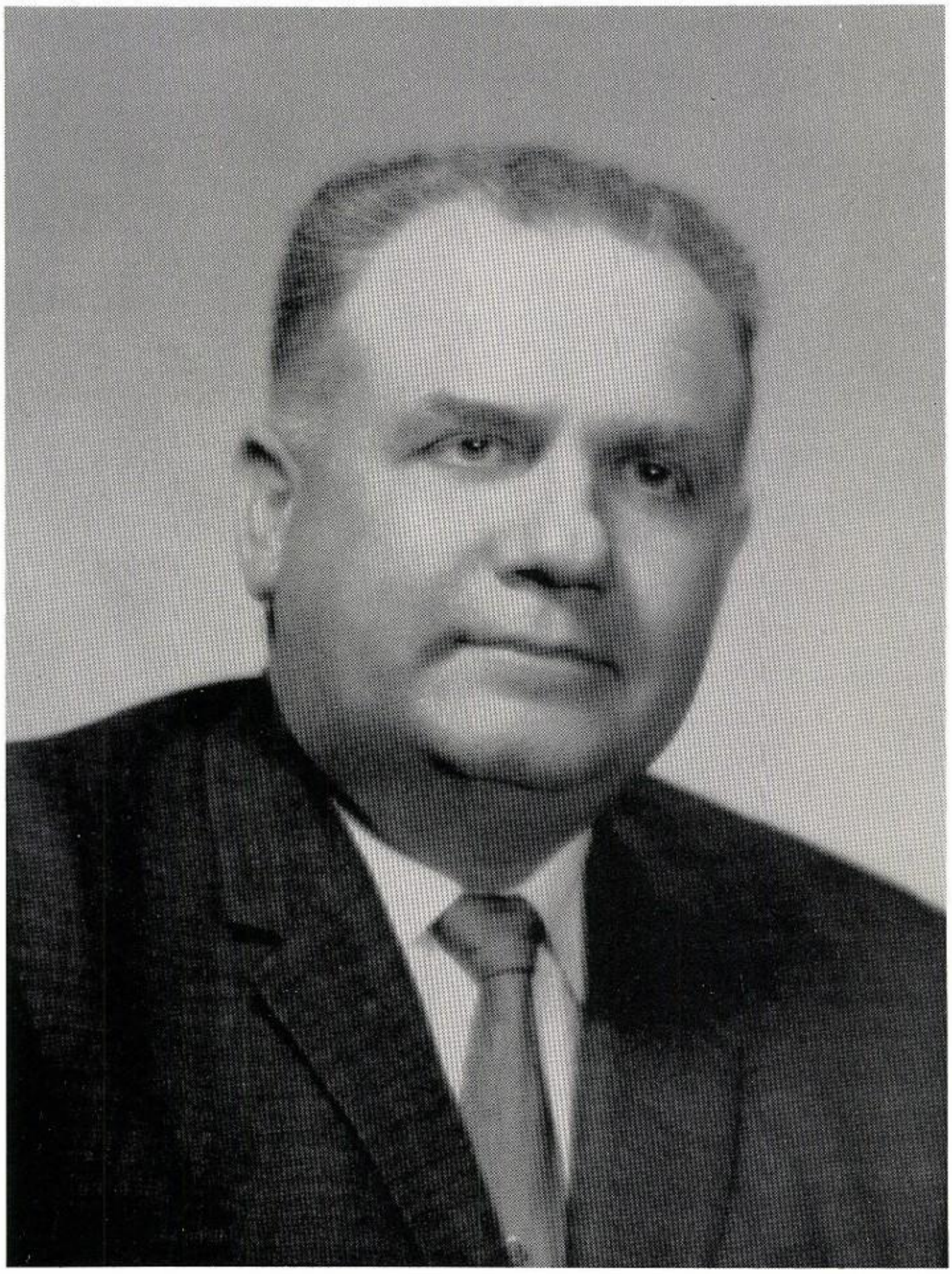

To Mr. Matthews, for your devotion to the high ideals of education, your help in organizing W. W. Samuell, your wonderful sense of humor in the face of adverse circumstances, your help in making our social activities a success, for all these and innumerable other reasons, this 1959 TORCH is respectfully dedicated.

BUILDINGS

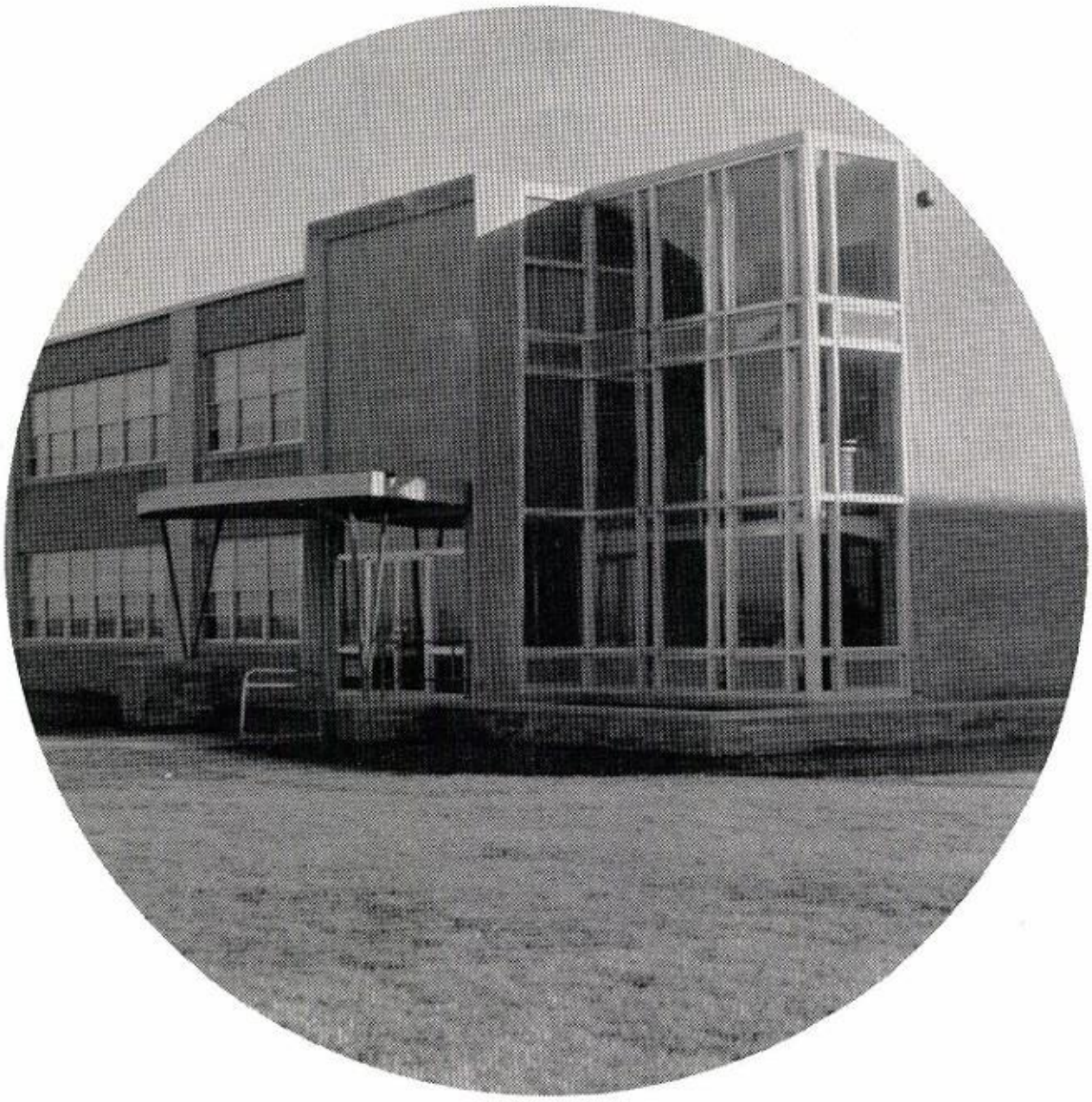

WEST ENTRANCE

AUDITORIUM

ALMA MATER

"Hail Samuell High

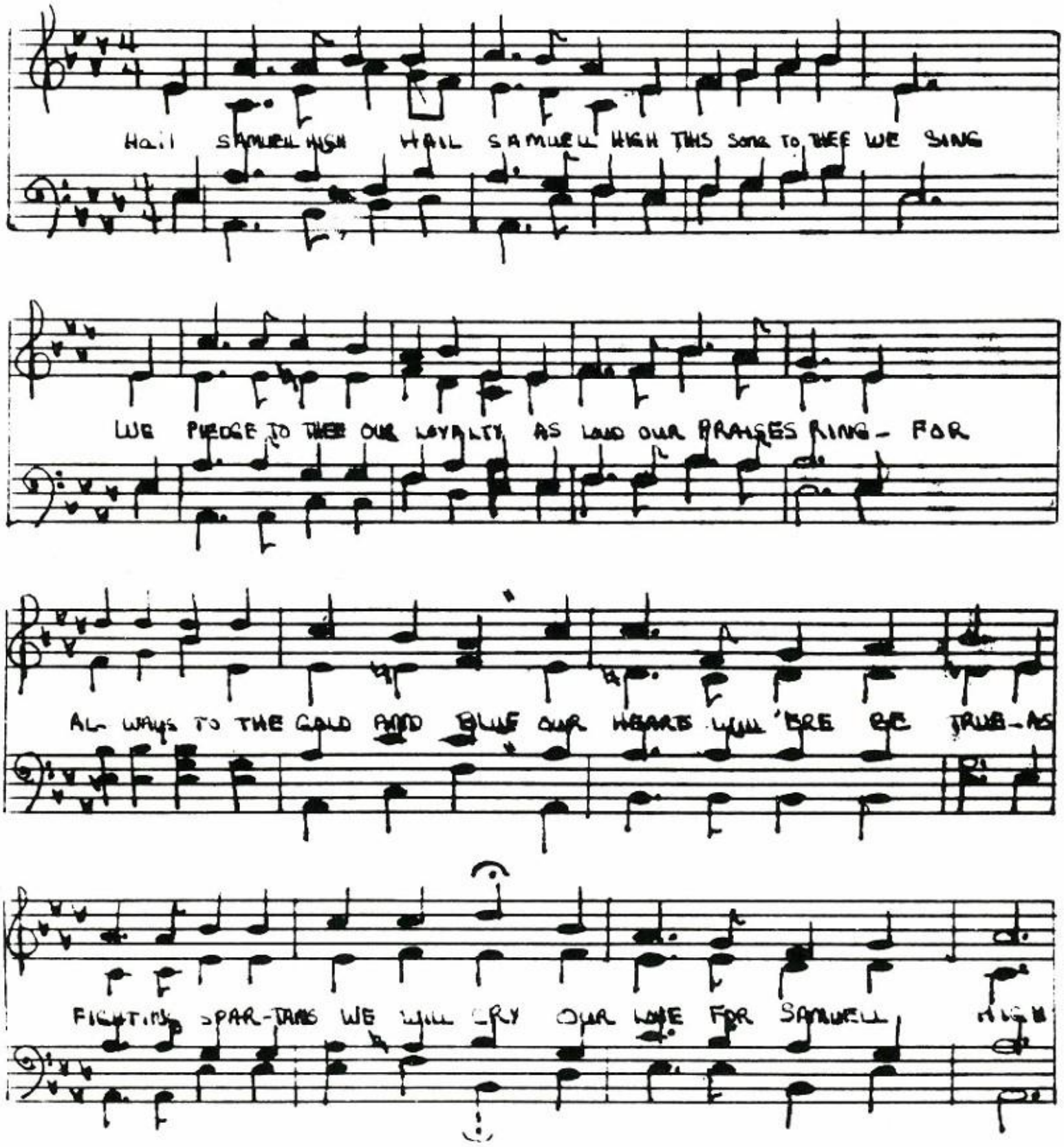

ADMINISTRATION

BOARD OF EDUCATION

Left to right: R. B. Gilmore, R. L. Dillard, Van Lamm, Mrs. Tracy Rutherford, vice president; Dr. Edwin L. Rippy, president; Dr. W. T. White, superintendent of schools; F. E. Spafford, Mrs. Vernon D. Ingram, Rouse Howell, W. A. Blair, deceased.

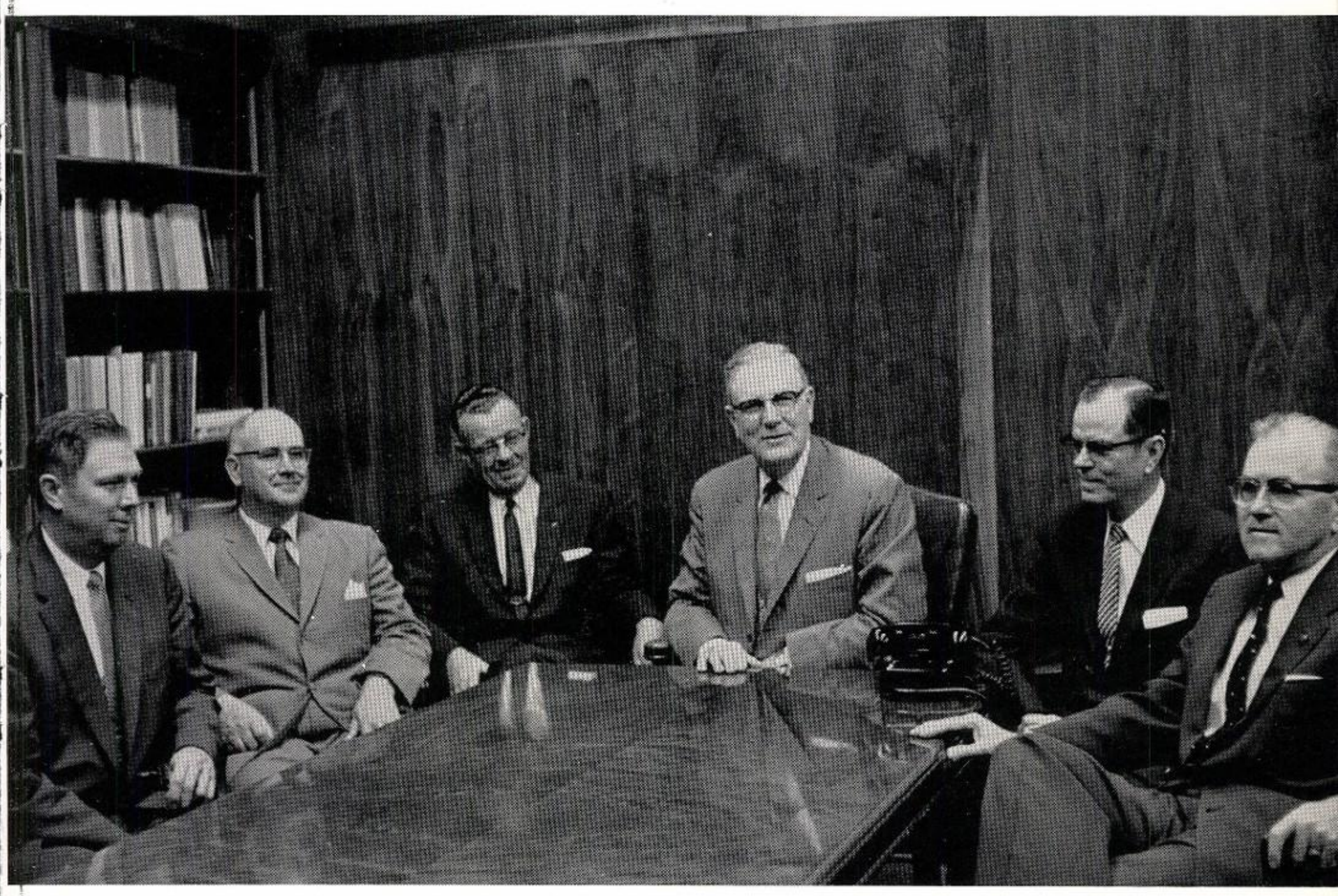

ADMINISTRATION STAFF

Left to right: Mr. Don Matthews, assistant superintendent in charge of special services; Mr. R. H. McKay, assistant superintendent in charge of administration; Mr. T. W. Browne, assistant superintendent in charge of business; Dr. W. T. White, superintendent of schools; Dr. F. L. Williams, assistant superintendent in charge of instruction; Dr. E. D. Walker, assistant superintendent in charge of personnel.

PRINCIPAL

W. S. LANHAM

ASSISTANT PRINCIPAL

PAUL MATTHEWS

OFFICE PERSONNEL

Mrs. Jane Wilson
Dean

Miss Alice Pickins
Senior Counselor

Mrs. Clota Mashburn
Secretary

Mrs. Kathleen Carden
Nurse

Mrs. Wilma Reeves
and
Mrs. Jewell Bierhalter

FACULTY

FRONT ROW, left to right: Mrs. Ruth Youngblood, Miss Rowena Paschall. TOP ROW: Eric Romberg, Mrs. Sara Waldman, John Shaver, Waymond Wilson, Mrs. Lyla Tisdale, Virgil Mattingly, and John Akin.

MATHEMATICS DEPARTMENT

The Math Department offers commercial math, two years of algebra, plane geometry, solid geometry and trigonometry.

SOCIAL STUDIES DEPARTMENT

The W. W. Samuell High School Social Studies Department offers world history, Texas history, American history, civics, economics, English history and Latin American history.

Left to right: William Stevenson, W. W. Johnson, David Harstrom, Nick Morris, Mrs. Rose Callahan, J. H. Young, Mrs. Jimmie Sadler, J. P. Lawless, Mrs. Mary Love.

Left to right: Mrs. Jennie Peters, Fred Wyant, James Ibbotson, J. W. Black, James Davis.

SCIENCE DEPARTMENT

A student at W. W. Samuell has the opportunity to study one year of chemistry, two years of biology, and one year of physics.

ENGLISH DEPARTMENT

The English Department offers three years of English which include grammar, composition, vocabulary development, literary appreciation, and aims at mastery of the written and spoken word.

Left to right: Robert Stokes, Mrs. Louise Gilbert, Mrs. Olga Murley, Mrs. Mary Murphy, Mrs. Betty Bullock, Miss Eilene Higgins, Miss Jean Vining. Seated are Mrs. Vivian Wilson, Mrs. Evelyn Ramsey, Mrs. Elizabeth Mitchell.

Left to right: Mrs. Lois Rosson, Mrs. Inez Palm, and Mrs. Jasmine Smoot.

THE FOREIGN LANGUAGE DEPARTMENT

The Foreign Language Department offers two years of Latin and four years of Spanish.

THE BUSINESS DEPARTMENT

The Business Department offers two years of typing, two years of shorthand, one semester of office practice, one year of bookkeeping, one year of commercial math, and one semester of commercial law.

Left to right: Miss Barbara Elam, Mrs. Velma Scott, Mr. Frank McClanahan, Mrs. Doris Northcutt, and Miss Jackie Winn.

Mrs. Betty Brown, Mr. James Mitchell, and Miss Katherine McGaha.

PHYSICAL EDUCATION DEPARTMENT

Physical education is offered for four years.

HOMEMAKING DEPARTMENT

The Homemaking Department offers four years of instruction in food and clothing and one year in family living.

Mrs. Eva Griffin, Mrs. Frances Bradford, and Mrs. Betty Baty.

Mr. Henry Brahinsky, Mr. Clements Crook, and Mr. Clifton Simmons.

MUSIC DEPARTMENT

Students may take four years of choir, band, or orchestra.

TEACHERS OF VOCATIONAL SUBJECTS

Wood shop, metal shop, electric shop, mechanical drawing, I.C.T., and D.E. are offered for two years each.

Mr. Dwain Cleere, Mr. D. C. Rogers, Mr. Winfred Hall, Mr. J. E. Moore, Mr. Glendon Drake, and Mr. Gene Brandenberger.

ORGANIZATIONS

1958-59 SAMUELL

BOYS

Nickey Alexander
Heath Anderson
Jerry Bates
Marvin Bullard
David Burnett
Larry Carroll
Marcus Cervantes
George Cook
James Cooley
Robert Deal
Wilson Dew
Jimmy English
Randle Farrar
Larry Freeman
Robert Genzel
Kenneth Graves
Leslie Hansen
Bobby Harrell
Ossie Head
Leston Hickerson
Bobby Holly
Stanley Houston
Don Hughey
James Hull
David Johnson
Jimmy Johnson
Lonnie Lewis
Buddy Mangold
Joe Matthews
Jack Mattingly
Don McClain
David McDowell
Grant McKee
Lewis Miller
Jerry Muschkat
Billy Perkins
J. C. Presley
Buddy Ray
Richard Reed
Robert Read
Rex Reynolds
Travis Rhodes
Robert Rhodes
Jessie Ritchie
Stephen Rosenbaum
Stuart Rosenbaum
Richard Smith
Richard Story

BAND MEMBERS

Jerry Stout
Jerry Sutherland
Joe Toon
Charles Traylor
Danny Vanderburg
Russell Vicars
Freddie White
Bruce White
Keith Withers
Marcus Marcusson

GIRLS

Carolyn Adams
Janice Black
Carolyn Bennett
Lois Clevenger
Sharon Danyluk
Harriett Emerson
Lynette Glenn
Gail Grafflin
Renae Haney
Sue Holland
Linda House
Jolayne Jackson
Judy Jobe
Lydelle Kuettner
Carol Markham
Carol Morgan
Linda Morris
Mary Alice Nale
Marty Robinson
Priscella Poe
Carolyn Small
Harriet Stiles
Dianne Teague
Patsy Thomas

MAJORETTES

Suzanne Black
Margart Freeland
Patsy Mathews
Sharon Meredith
Linda Orfield

DRUM MAJORETTE

Martha McKinnon

1958-59

Left to right: Patsy Matthews, Linda Orfield, Margaret Freeland, Suzanne Black, and Sharon Meredith.

1st Alternate
DIANNE TEAGUE

2nd Alternate
JANICE BLACK

Head Majorette, MARGARET FREELAND

MAJORETTES

SUZANNE BLACK—Senior

LINDA ORFIELD—Junior

SHARON MEREDITH—Junior

PATSY MATTHEWS—Junior

MARTHA McKINNON
Drum Majorette

MR. CLIFTON SYMONDS
Band Director

Woodwinds

Upper Brass

Lower Brass

Clarinets

Percussion

STARLETS

BOTTOM ROW, left to right: Captain Connie Russell, Co-Captain Alacia Farley, Reserve Jackie Pope, Reserve Charmaine Altenau. SECOND ROW: First Lieutenant Barbara Coombs, Alternate First Lieutenant Carolyn Powers, Reserve First Lieutenant Linda Hobbs. TOP ROW: Alternate Second Lieutenant Tomi Castleberry, Second Lieutenant Betty Boyd, Reserve Second Lieutenant Rosemary Smith.

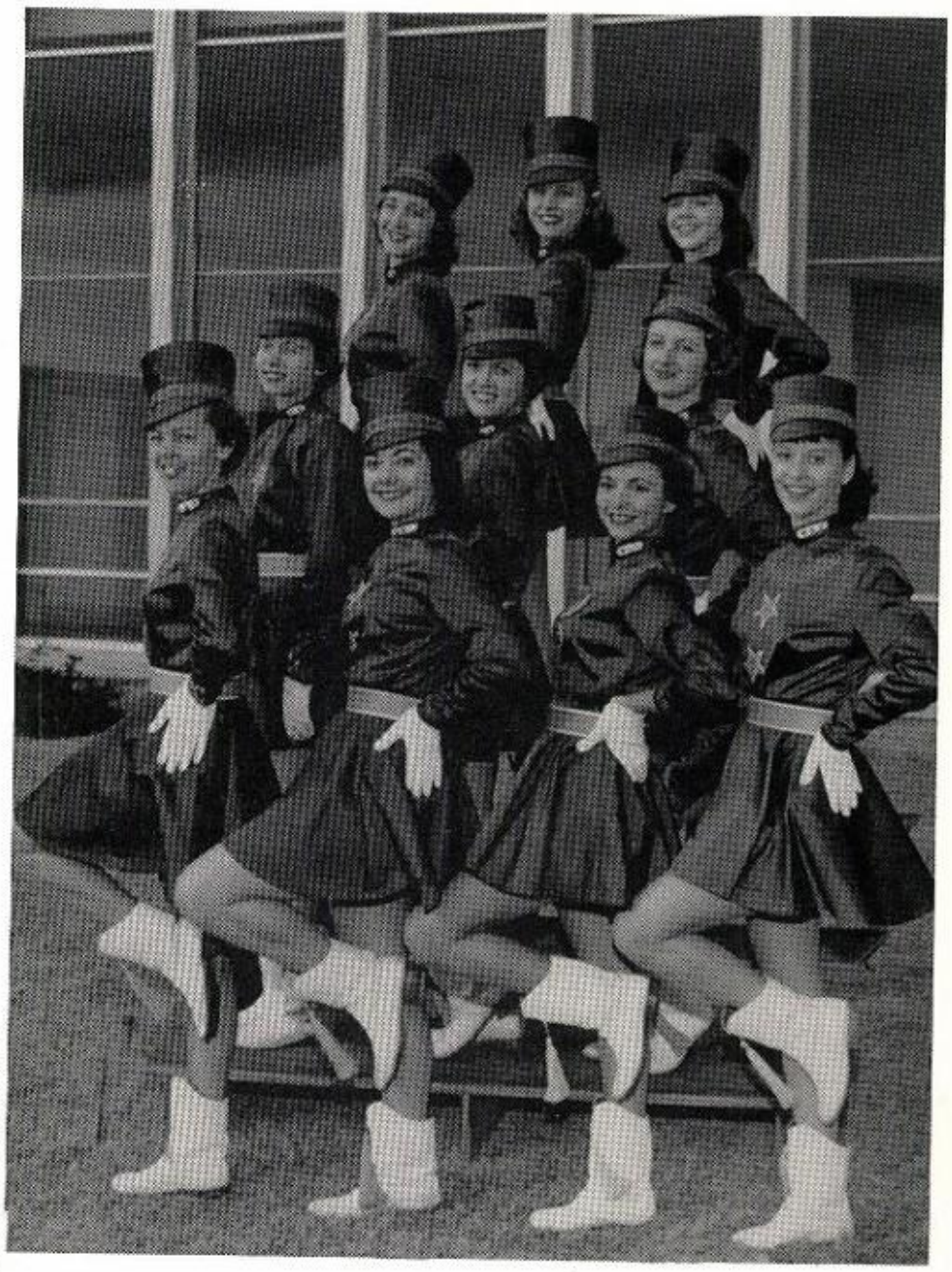

Starlets do a routine to Cha-cha.

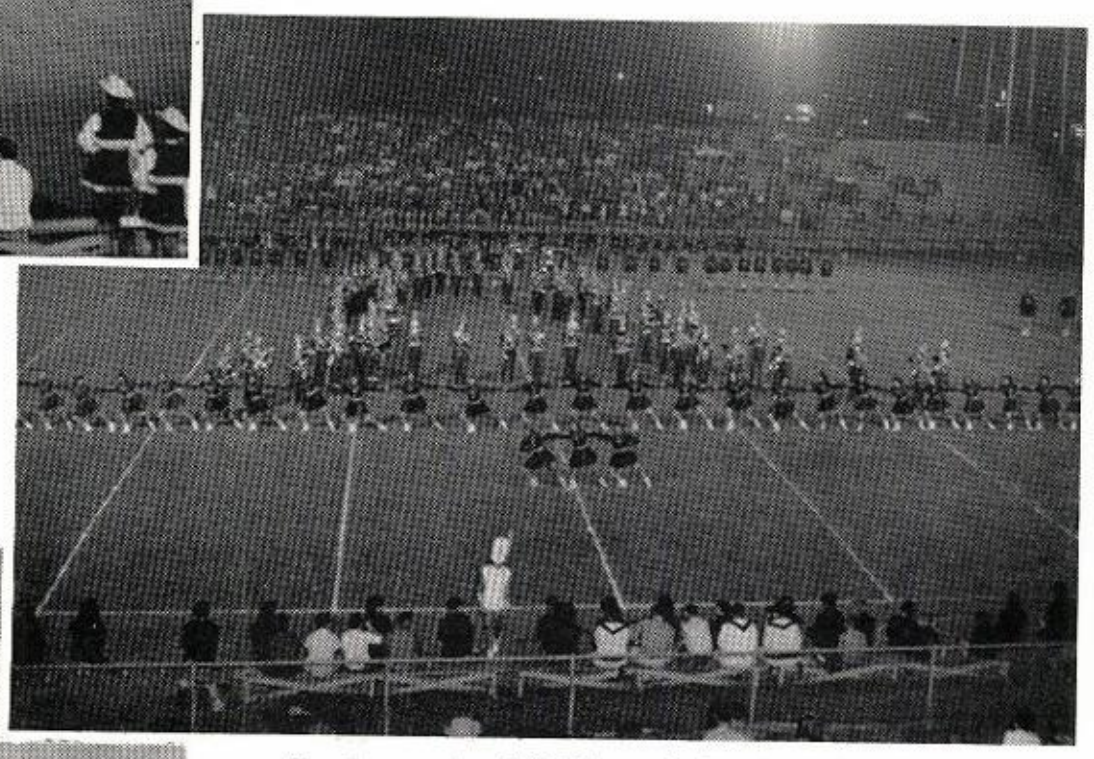

To the music of "Sailing, Sailing" the band and drill team perform.

The girls parade at the Tyler Rose Festival.

SAMUELL

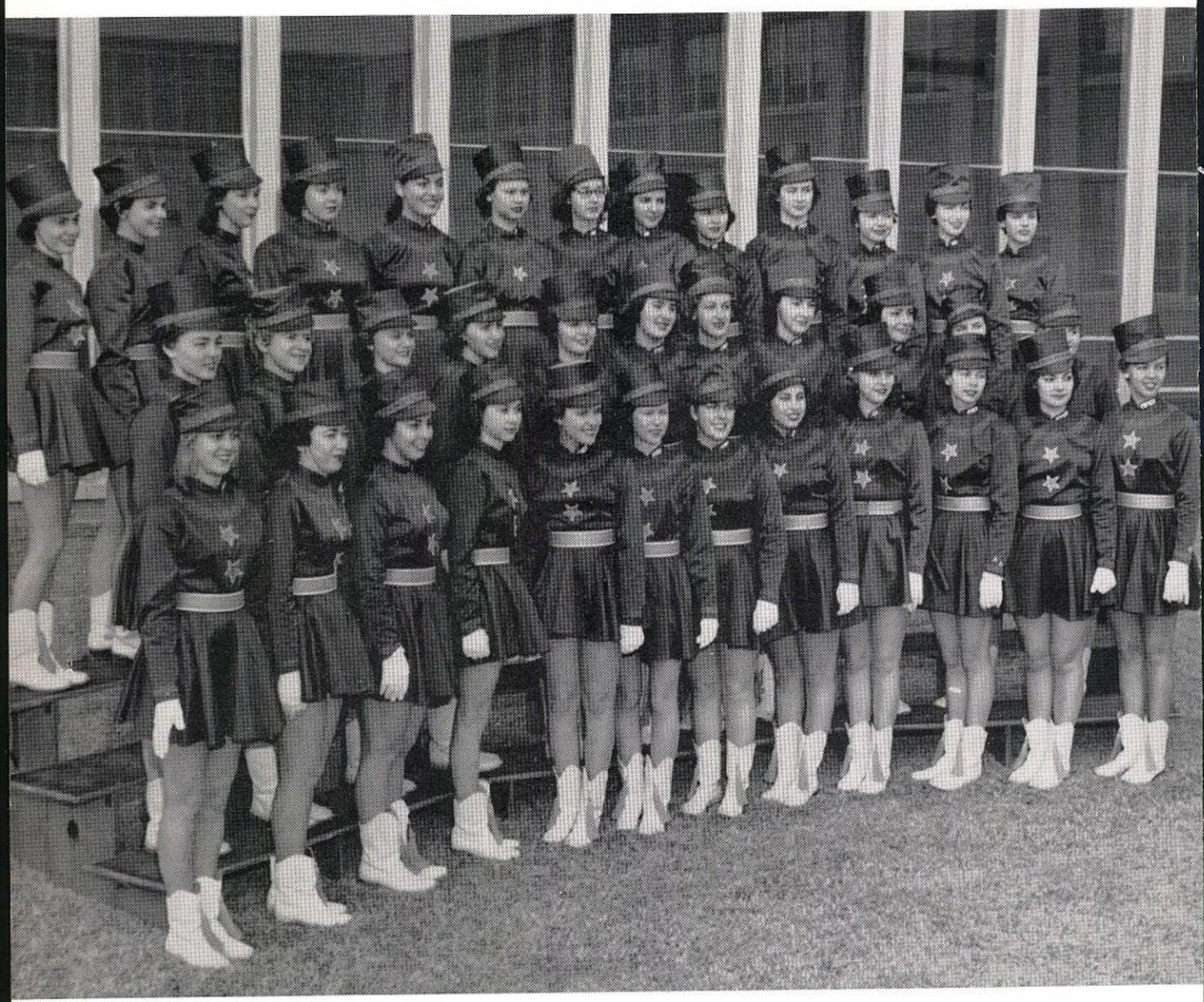

BOTTOM ROW, left to right: Patsy Miller, Sarah Sigman, Carolyn Garrett, Paula Robinson, Betty Leatherwood, Sharon Hill, Lynne Waddell, Susie Harper, Betty Boyd, Barbara Coombs, Alacia Farley, Connie Russell. SECOND ROW: Beverly Glover, Linda Thompson, Shirley Robinson, Judy Scribner, Sherry Clontz, Sylvia McCulloch, Linda Hobbs, Rita Springer, Sheila Worthy, Suzann Rhodes, Brenda Whitfield. THIRD ROW: Tana Young, Pat Nixon, Fredda McCranie, Penny O'Toole, Janie Wilkey, Dorothy LaRue, Carol Morris, Lynn Hunsaker, Carol Kline, Carmen Gilmore, Sheila Celsur, Joyce Pendleton, Barbara Kirby.

STARLETS

BOTTOM ROW, left to right: Carolyn Powers, Tomi Castleberry, Jackie Pope, Marilyn Cross, Ronda Smith, Linda Brooks, Brenda Buss, Charmayne Altenau, Janet Holt, Alacia Farley, Connie Russell. SECOND ROW: Charlotte Dial, Ann Pickerrell, Pat Strickland, Geri Painter, Betty Wood, Barbara Stanford, Nelda Rogers, Dorothy Stanfield, Joan Mead, Sheila Dean, Carol Hill. THIRD ROW: Shirley Hamilton, Wayna Bryant, Judy Shoup, Annette Weir, Peggy Hollywood, Charlotte Pool, Rosemary Smith, Linda Roach, Charlotte Dussau, Judy Blackburn. FOURTH ROW: Brenda Cave, Carol Wallace, Linda Burns, Phillis Fletcher, Glenda Scirratt, Paula Mullins.

CHEERLEADERS '59

Head Cheerleader
FRED GREEN

RANDY RAY
Senior

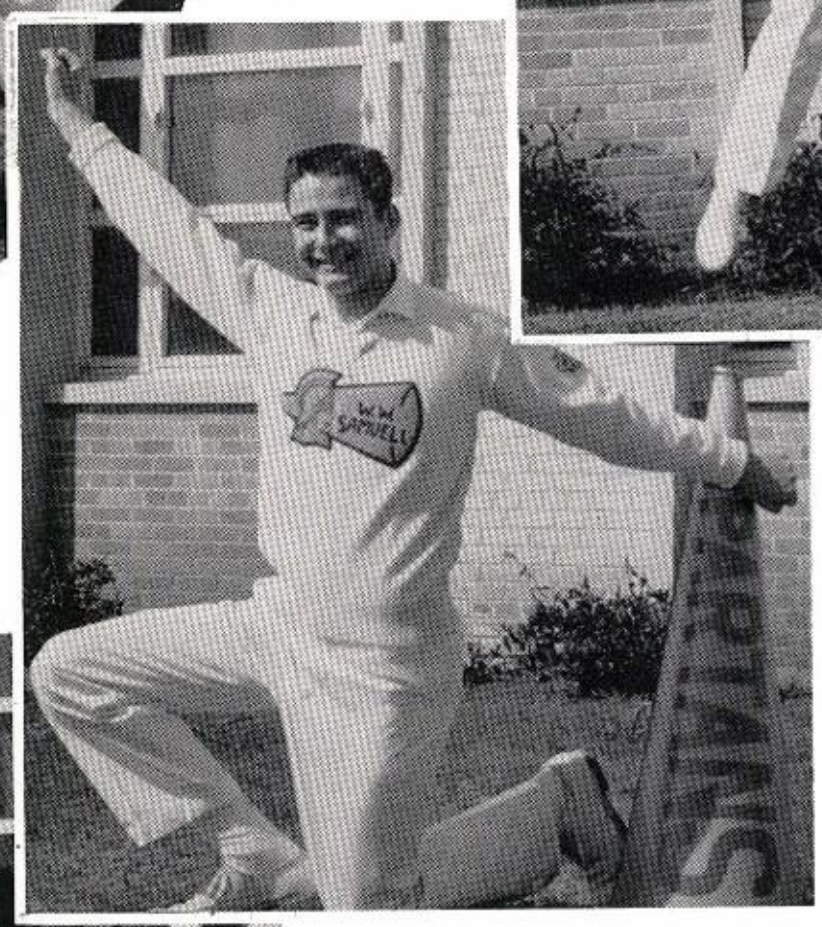

JAMES CRAFT
Senior

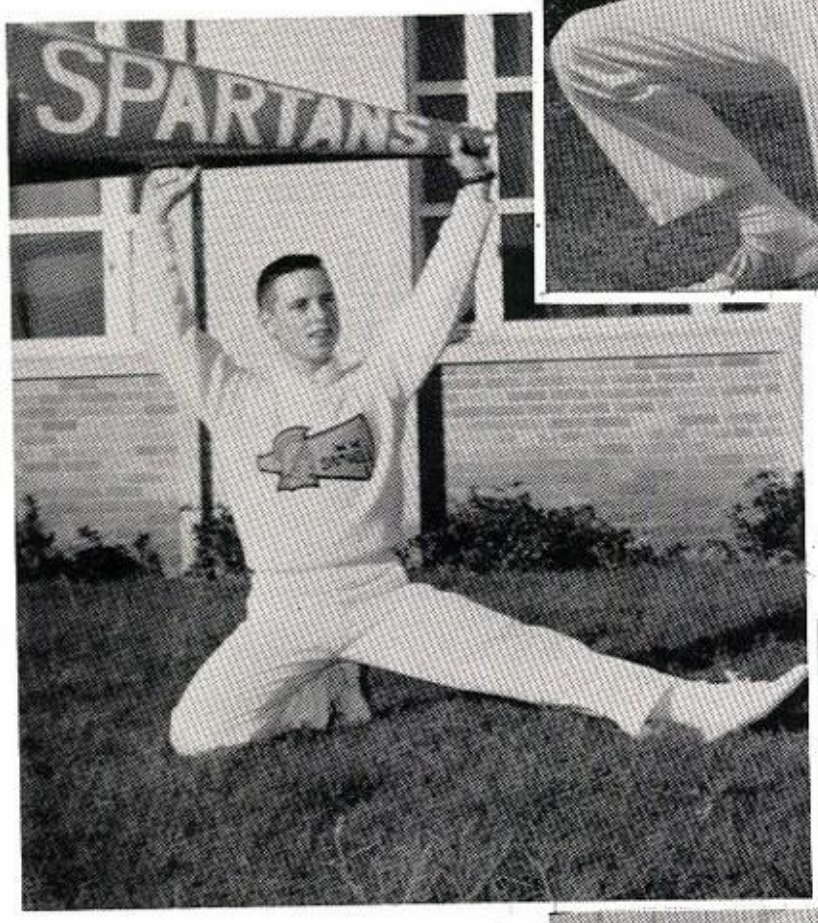

RONNIE HEADRICK
Junior

HARVEY LETCHER—Alternate
Junior

CHEERLEADERS '59

LINDA BELL
Senior

Head Cheerleader
KAYE STEWART—Senior

SHERRIE STROUD
Junior

SENITA BRIGHT
Junior

MARINELL MIXON—Alternate
Junior

DANAH HODGES
Class Editor

YVETTE CALVERT
Activities Editor

JOUETTE POWELL
Advertising Manager

TORCH STAFF

SUZANNE BLACK
Editor-in-Chief

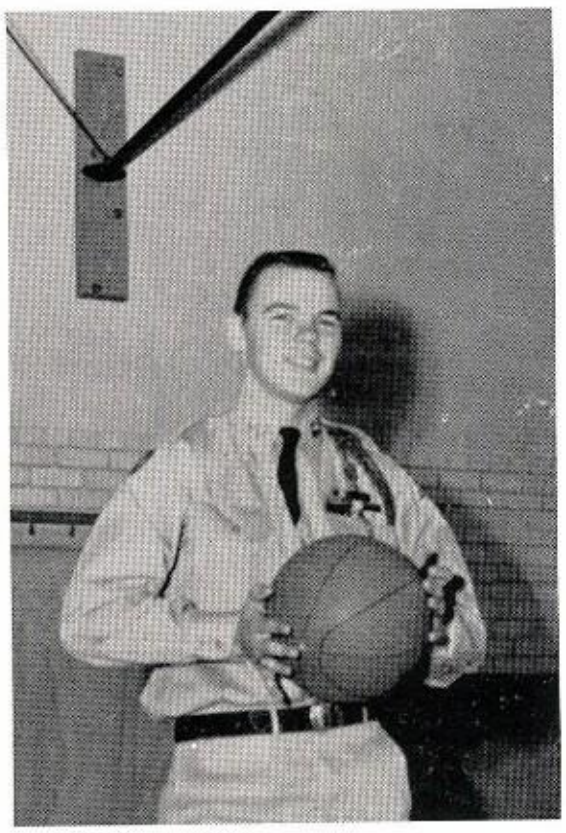

DAVID HITT
Sports Editor

MR. BILL STEVENSON
Sponsor

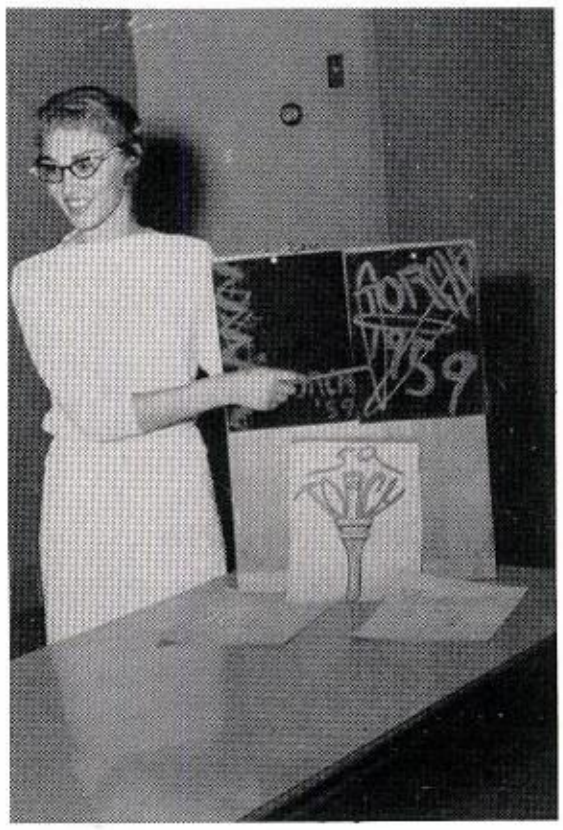

JANIS HINTON
Art Editor

TORCH STAFF

SOPHOMORE REPRESENTATIVES — Left to right: Donna Bruton, Mike Long, and Glenda Scirratt.

JUNIOR REPRESENTATIVES: Sharon Erwin and Alan Gallagher.

'59 TORCH STAFF—SEATED, left to right: Janice Hinton, Jouette Powell, Danah Hodges, Suzanne Black, David Hitt, Yvette Calvert, Glenda Scirratt. STANDING: Sharon Erwin, Donna Bruton, Alan Gallagher and Mike Long.

SENTINEL STAFF

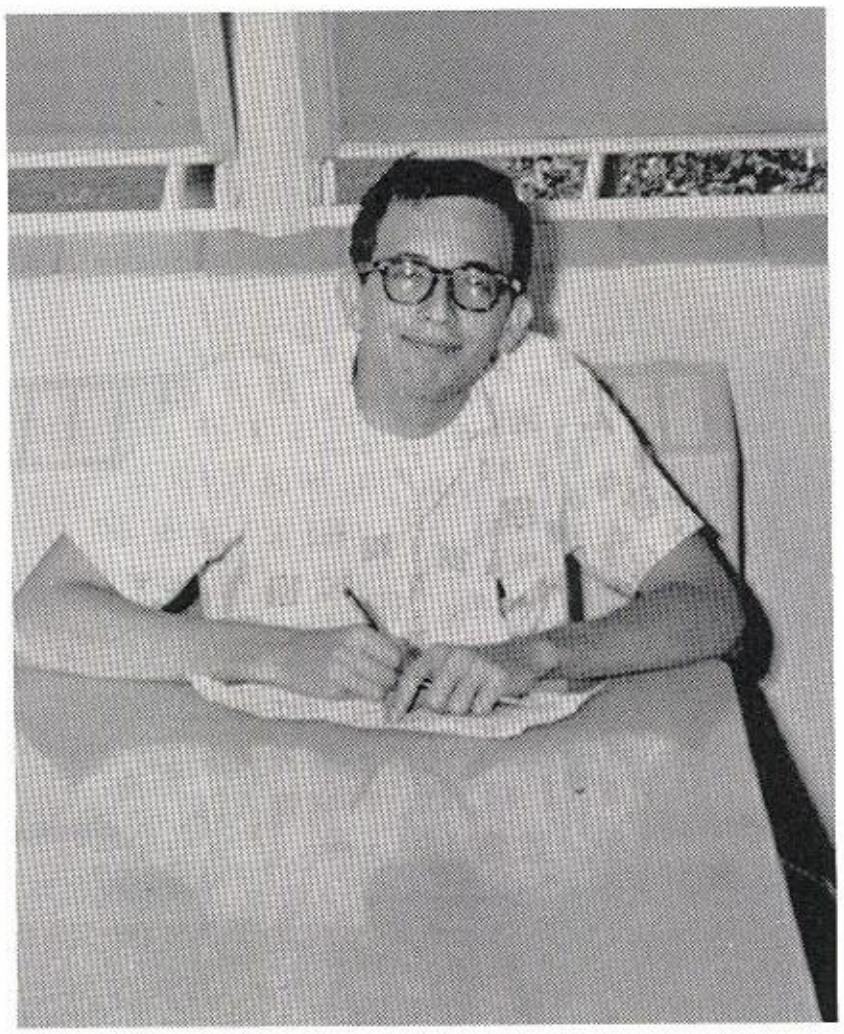

EDITOR JERRY RASKIN

EDITORIAL STAFF

Connie Russell, *News Editor,* and Charles Craft, *Sports Editor.*

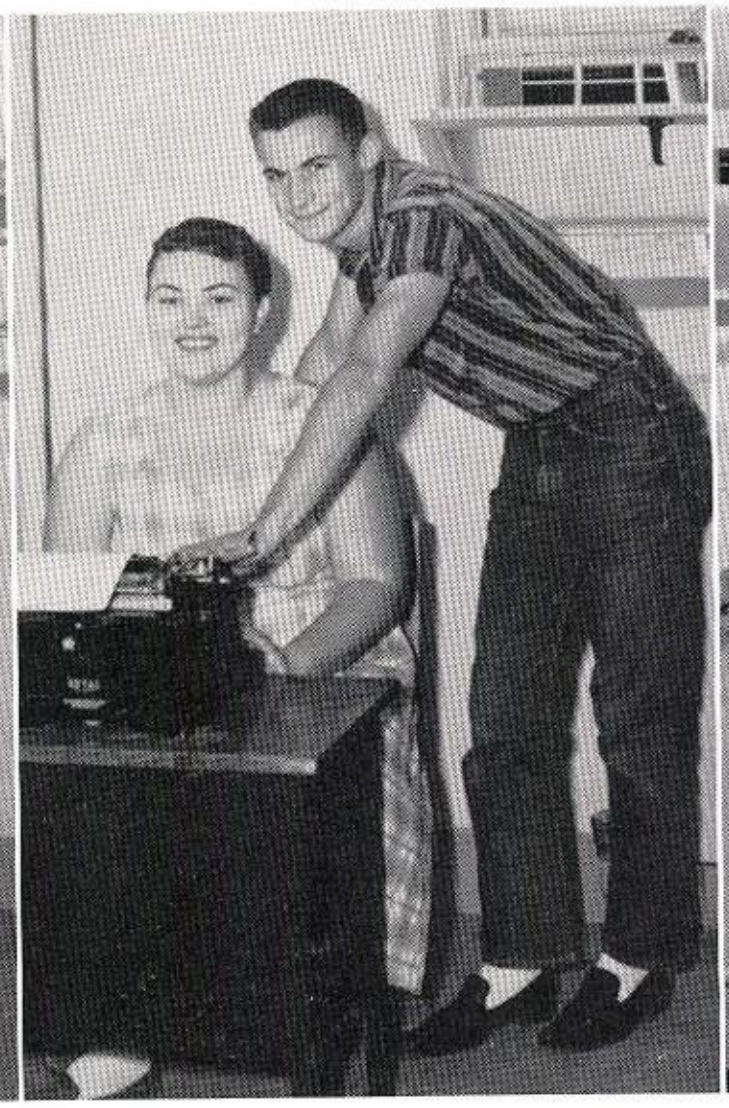

Lynn Watkins, *Exchange Editor* and Richard Fullington, *Feature Editor.*

Sandra Griffin, *Photographer,* and Darlene Jackson, *Sophomore Reporter.*

SENTINEL STAFF

SEATED, left to right: Linda Pratt, Brenda Martin, Kaye Stewart, Bobbie Everett, and Freda McGeehe. STANDING, left to right: Lynna Gibson, Jean Pyle, and Madalyn Hudgens.

SEATED, left to right: Harvey Letcher, Judy Scribner, Lynn Waddell, Linda Morris, and Rita Springer. STANDING, left to right: Dorothy Stanfield, Barbara Points, Darla Prudon, and Wanda Boone.

SEATED, left to right: Bobby Menton, Dicky Beene, Billy Perkins, and Shirley Gilmer. STANDING: Vickie Reinle.

STUDENT COUNCIL

SENIOR MEMBERS—FIRST ROW: Sarah McGuffey, Kaye Stewart, and Suzanne Black. SECOND ROW: Barbara Lievsay, Ann Pickerrell, and Connie Russell. THIRD ROW: Jerry Lovelace, and Randy Ray. FOURTH ROW: Steve Humphrey, Dick White, and Leslie Gates.

JUNIOR MEMBERS—FIRST ROW: Mark Smylie, Linda Jo Brooks, Sharon Hill, Trema Sandlin, Renee Haney, and Sallie Hodges. SECOND ROW: Sabra Ann Moore, Shirley Robinson, Carolyn Adams, and Barbara Combs. NOT PICTURED: Jouett Powell, Senita Bright.

SOPHOMORE MEMBERS—FIRST ROW: Carroll George, Charlotte Featherton, Vickie Reinle, Charlotte Poole, Carole Kline, and Tomi Castleberry. SECOND ROW: Mike Long, Betty Boyd, Barbara Thomas, Betty Sanders. THIRD ROW: Paul Moore, Paul Hatzenbuehler, and Dicky Beene.

OFFICERS—FIRST ROW: Senita Bright, reporter; Trema Sandlin, treasurer; Suzanne Black, vice president. SECOND ROW: Jouett Powell, secretary; Mr. Paul Matthews, sponsor; and Jerry Lovelace, president.

Y-TEENS

FIRST ROW, left to right: Pat Hayes, Jeane McDougald, Judi Hefner, Pamela Eckels, Judy Blackburn, Carol Morris. SECOND ROW: Konitta Saunders, Lin Allen, Juanita Williams, Kay Brick, Anona Yates. THIRD ROW: Charlotte Dial, Wayna Bryant, Carmen Gilmore, Sharon Merrideth, Betty Wood, Brenda Cave, Susan Rhodes. FOURTH ROW: Alacia Farley, Lynn Watkins, LaDean Hartwell, Sidney Farrar, Patsy Matthew, Phylis Fletcher. FIFTH ROW: Glenda Scirratt, Rosemary Smith, Fredda McCranie, Charlotte Dussau, Patty Hollywood and Ronda Smith.

'59 OFFICERS—FIRST ROW, left to right: Jackie Pope, president; Susanne Black, second vice president. SECOND ROW: Connie Russell, first vice president; Trema Sandlin, secretary; Kaye Stewart, treasurer. THIRD ROW: Barbara Stanford, social chairman; Peggy Hollywood, service chairman; Linda Stroman, inter-club council representative; Madalyn Hudgens, publicity chairman; Tomi Castleberry, devotional chairman; Miss Higgins, sponsor.

FIRST ROW, left to right: Lynna Gibson, Sandra Green, Patricia Huckaby, Marsha McDaniel, Charlotte Brooks, Christine Karlen, Judy Shoupe, Shirley Robinson. SECOND ROW: Barbara Thomas, Dorothy Bell, Barbara Kirby, Shirley Gilmer, Sandy Capps. THIRD ROW: Pat Lamascus, Annette Weir, Wilma Mach, Drudeen Baker, Anna Maria Garza, Jo Ann Fuller. FOURTH ROW: Cynthia Bean, Nita Montz, Donna Rowland, Pamela Anderson, Connie Garza, Judy Brown, Sabra Ann Moore. FIFTH ROW: Ora Mae Jones, Martha Alford, Carol Wallis, Carolyn Adams, Cornelia Foster, Sharon Sumrow, Jolene Spinks, Sue Douglas.

BLUE JACKETS

FRONT ROW, left to right: Sue Douglas, Joannetta De Freese, Irene Gibbs, Pat Huckby, Glenneth Brisendine, Velina Clifton. SECOND ROW, left to right: Shirley Hart, Shirley Holton, Linda Stroman, Jolene Spinks, Sabra Ann Moore, Rebecca Estes, Bobbie Dowell, Lu Lee Rechenthin.

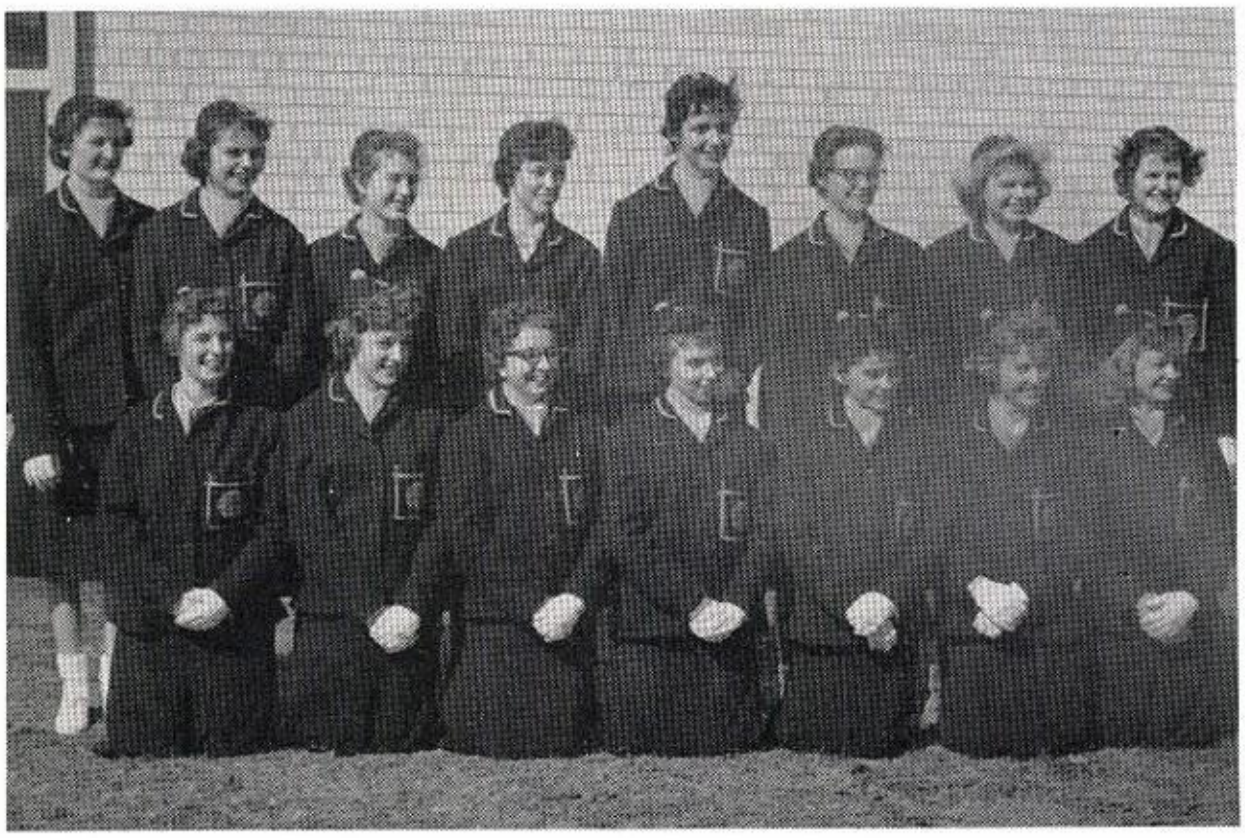

FRONT ROW, left to right: Elaine Ruthledge, Carolyn Taylor, Vickie Reinle, Jan Puckett, Shirley Barrett, Martha Alford, Sidney Ann Farrar. SECOND ROW, left to right: Barbara Birdsong, Donna Rowland, Beverly Statham, La Dean Hartwell, Carolyn Adams, Charlotte Featherston, Anna Steely, Judy Brown.

FRONT ROW, left to right: Nancy Henry, Juanita Hurley, Elizabeth Terrell, Pat Lamascus, Pat Braxson. SECOND ROW: Connie Garza, Susan Nienharf, Linda Cherry, Katherine Hanes, Frances Gibbs, Lynda Koonce.

BLUE JACKETS

FRONT ROW, left to right: Feddie Hodges, Shirley Green, Ruth Kaiser, Charlotte Brooks, Christine Karlen, Julia Calvert, Toledo Cox.

FIRST ROW, left to right: Teddie Hodges, Pat Pickard, Gail Hicks, Charlotte Brooks, Christine Karlan, Julia Calvert, Toledo Cox. SECOND ROW: Patti Hollywood, Ruth Kaiser, Patty Wall, JoAnn Fegara, Janice Thorne, Wanda Crawford, Shirley Green, Beth Pike.

FRONT ROW, left to right: Anna Marie Garza, Drudean Baker, Alice Cannaday, Amelia Anderson, Peggy Riggs, Lin Allen. SECOND ROW: Jackie Allen, Geralyn Carter, Betty Weaver, Bobbie Bierhalter, Jo Ann Fuller, Nita Mountz, Konitta Saunders.

NATIONA

Carolyn Adams
David Allen

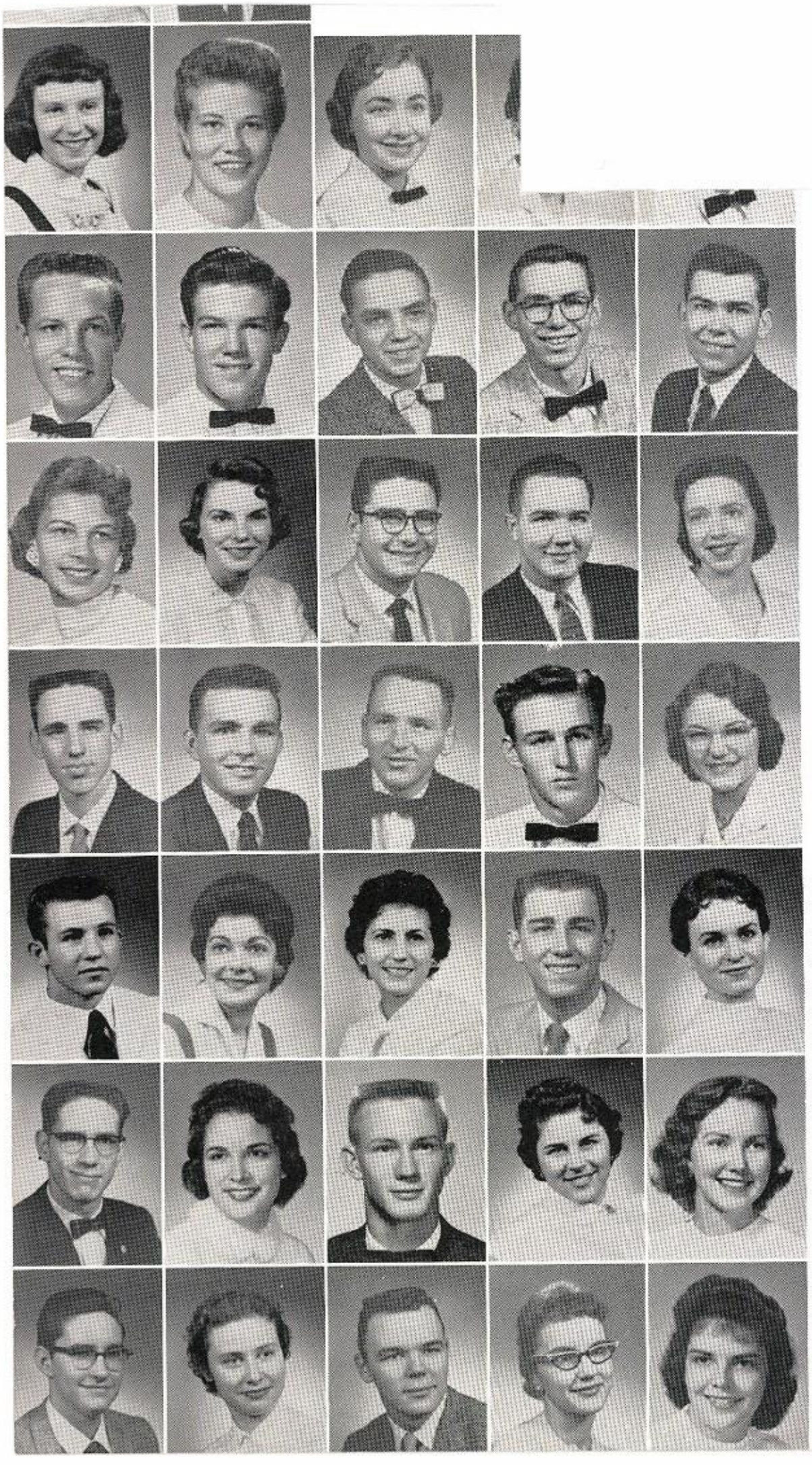

Donney Burkley
Dan Caldwell
John Calvert
Authur Capps
Robert Clamon

Barbara Coombs
Toledo Cox
James Craft
Gene Crossley
Sharon Danyluk

Ray Dash
Donald Dennis
Ronald Douglas
Jerry Duggan
Jewell Eggert

Larry Ellsworth
Alacia Farley
Jo Ann Fegara
Lynn Ganze
Geany Gardner

Lesley Gates
Gail Grafflin
Steve Green
Shirley Green
Shirley Hamilton

George Hanes
Gail Hicks
David Hitt
Danah Hodges
Sally Hodges

NATIONAL HONOR SOCIETY

Steve Swayze
Vice President
Charlotte Brooks
Secretary

Teddy Hodges
Patty Hollywood

Janet Holt
Madalyn Hudgens
Dwayne Jordan
Christine Karlen
Brenda Karney

Dan Klempel
Barbara Lievsay
Jerry Lovelace
Brenda Martin
Sarah McGuffey

Elizabeth Mills
Carl Mitcham
Mike Mlynczak
Sabra Ann Moore
Jimmy Newman

David Payne
Pat Perkins
Ann Pickerrell
Cecile Pitts
Jouett Powell

Pat Proza
Darla Prudom
Randy Ray
Stan Read
Connie Russell

Richard Smith
Ronda Smith
Mark Smylie
Judy Snow
Kaye Stewart

Charles Straton
Linda Stroman
Dick White
Don Wortham
Carolyn York

A CAPPELLA CHOIR

FIRST ROW, left to right: Barbara Lievsay, Faye Whittington, Linda Brooks, Carol Stutts, Joanna Day, Lynna Gibson, Khaki Homesley, Trema Sandlin, Brenda Karney, Sarah McGuffey, Mary Hedgecock, Sharon Johnson, Shirley Pierce, Barbara Thomas, Margaret Hebel, Linda Hobbs, Carolyn Johnson, and Charlotte Speight. SECOND ROW: Patsy Cary, Barbara Gowin, Suzann Rhodes, Janice Hinton, Pat Johnson, Julia Calvert, Barbara Adair, Paula Blaylock, Linda Stroman, Patricia Huckaby, Carolyn Levisay, Linda Edwards, Doratha McLaughlin, Kaye Stewart, Brenda Stephenson. THIRD ROW: Alacia Farley, Peggy Riggs, Jan Jordan, Shirley Robinson, Gary Melton, Earnest Pyles, Frank Cooley, Russell Vicars, Bobby Herriage, Paul Patton, Juanita Williams, Kay McClain, Virginia Sanders, Sharon Eby, Sheila Dean. FOURTH ROW: Peggy Darr, Sandra Testo, Larry Taylor, Richard Hudson, Kenneth Cooper, Dale Braucht, Tommy Bray, R. L. Kirk, Jerry Christian, Lesley Gates, Harry Hogue, Larry Turner, Ronald Kirk, Pat Matthews, Peggy McElrath, Mary Alice Nale. NOT SHOWN: Geralyn Carter, Patsy Elmore, Anna Hodges, Patty Wall, Shirley Cobb, Don Morris, and Charles Shipp.

The A Cappella Choir, a select group, performs for various school functions, social organizations, and clubs. The choir produced a spring musical, "The Red Mill." It also competed in the Spring Festivals against the other Dallas High Schools.

A CAPPELLA CHOIR

OFFICERS: Tommy Bray, president; Trema Sandlin, secretary; Linda Hobbs, historian; Frank Cooley and Russell Vicars, librarians.

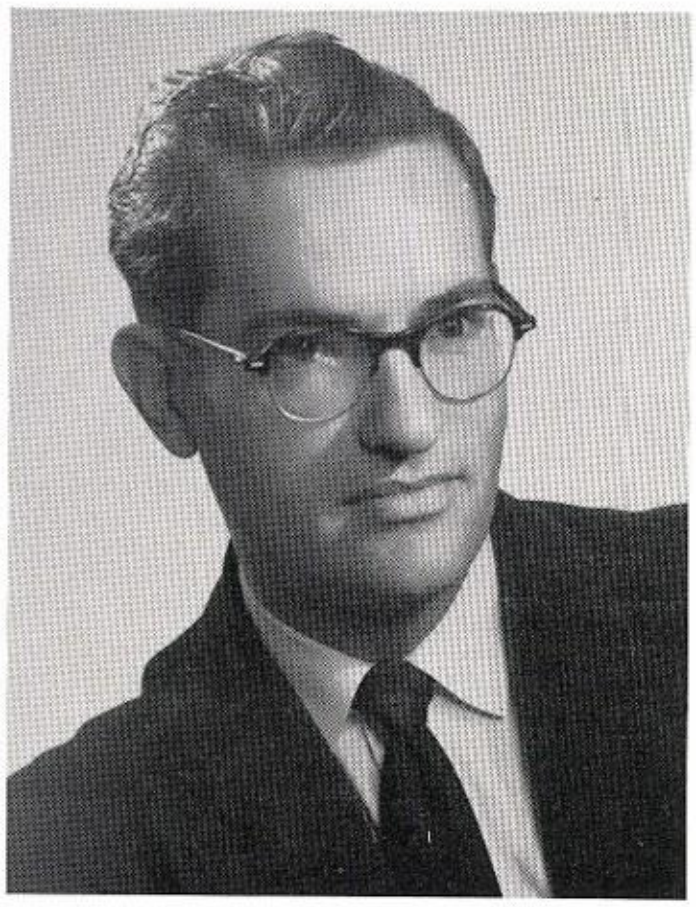

CHOIR DIRECTOR: Clements Crook.

PIANISTS: Patricia Huckaby and Patsy Matthews.

ART CLUB

SENIOR MEMBERS—FIRST ROW, left to right: Jolayne Jackson, Jackie Pope, Cecile Pitts. SECOND ROW, left to right: Pat Perkins, Joe Toon, John Bullard, Wayne Herron. THIRD ROW, left to right: Lynn Ganze, Richard Smith, and Joe Drake.

OFFICERS

Left to right:

MR. HARRIS	Sponsor
PAT HARDING	Vice President
WILLIAM BALUSEK	President
RANDY RAY	Treasurer
LINDA BELL	Secretary
DONALD DENNIS	Reporter

The Art Club, a service organization, decorated for the three major dances—Football Dance, Valentine Dance, and Spring Dance. They made decorations for the Senior Prom, made scenery for the senior play and the operetta, and made posters for the pep rallies. They won prizes for the entries in the Crafts Fair.

ART CLUB

JUNIORS, left to right: Joe Tucker, Charlotte Wheeler, Jimmy Moore, Suzann Rhodes, Glen Watts, Patricia Hayes, Donnie Burkley, Betty Woods, Steve Phillips, Charles Traylor, Darla Prudon, and Danny Vanderburg.

SOPHOMORES, left to right: Mary Moncrief, Carolyn Traylor, Donna Fincannon, Susan Conine, Florence Fewell, Carroll George, Susan Niendorff, Anne Steely, Norma Nelson, Charlotte Featherston, Jeanne McDougal, Ora Mae Jones, and Judye Jobe.

SOPHOMORES, left to right: Carolyn Adams, Tomi Castleberry, LaDean Hartwell, Beverly Statham, Sue Allen, Carol Kline, Lonnie Cervantes, Judy Hefner, Bobby Minton, Barbara Kirby, Jerry Smith, and Sydney Anne Farrar.

PRE-HISTORICAL SOCIETY

FRONT ROW, left to right: Pat Kuehner, Judy Blackburn, Deanna Vrla, Judye Jobe, and Joe Toon. BACK ROW: Cecile Pitts, Dorothy La Rue, Steve Phillips, Jolayne Jackson, Carolyn Chandler, and Mr. D. E. Harstrom, sponsor.

MOTTO: Research, Knowledge, Service.

AIMS: To increase appreciation in outside hobbies.

OFFICERS—Left to right: Mike Mylynczak, president; Donald Dennis, vice president; and Deanna Vrla, secretary. NOT SHOWN: Joe Toon, reporter, and Judye Jobe, historian.

LOS CONQUISTADORES

In front of piano, left to right: Martha Alford, Jackie Seale, Fredna Howell. Seated at piano: Shirley Barrett, Carol Wallace. Standing, left to right (front row): Linda Dunn, Janet Bell, Pat Nixon, Marcus Cervantes, Brenda Cave, Evelyn Johnson, Kaye McClain, Sharon Branch, Risa White, Mary Jo Moncrief, Ora Mae Jones, Anna Smith, Melba Key, Sandra Redfearn. Standing, back row: Murkel Rudd, Jerry Raskin.

Seated in front of piano: Sam Dunlap, Lynn Ganze, Richard Reed, Donald Dennis. Seated at piano: Lynda Floyd, Judy Shoup. Standing: Carolyn Adams, Deanna Vrla, Dorothy LaRue, Jackie Wallace, Tana Young, Elizabeth Hyden, Lynn Hunsaker, Alice Cannaday, Jolene Spinks, Elaine Raskin, Sue Douglas, Carmen Gillmore, Rebecca Estes, Dona Lee, Cecile Pitts, Cornelia Foster, Linda Key, Jean Rogers, June Myrick.

LATIN CLUB

OFFICERS—FIRST ROW, left to right: Gail Grafflin, vice president; Shirley Holton, treasurer; Sabra Ann Moore, secretary; and Mrs. Chita Smoot, sponsor. SECOND ROW, left to right: Dan Klimpel, reporter; William Balusek, second semester president; Randy Ray, first semester president.

SENIOR MEMBERS—FIRST ROW, left to right: Lesley Gates, Randy Ray, William Balusek, and Dan Klimpel. SECOND ROW, left to right: Jolayne Jackson, Harriet Emerson, Ann Pickerrell, Atrelle Holleyman, Barbara Lievsay.

JUNIOR MEMBERS—FIRST ROW, left to right: Jean Griner, Linda Jo Brooks, Carolyn Chandler, Brynda Scott, Rosa Belle Woodard. SECOND ROW, left to right: Renee Haney, Gail Grafflin, Sabra Ann Moore, Irene Gibbs, and Suzann Rhodes. THIRD ROW, left to right: Darla Prudon, Carol Morgan, Shirley Holton. FOURTH ROW, left to right: Richard Fullington, Bruce White, and Jerry Franklin.

SOPHOMORE MEMBERS—FIRST ROW, left to right: Anne Steely, Harriet Stiles, Judy Blackburn, Elaine Rutledge, Carroll George, Vickie Reinle, Carol Morris, Janice Black, Susan Connie, and Charlotte Poole. SECOND ROW, left to right: La Dean Hartwell, Sidney Ann Farrar, Judye Jobe, Beverly Statham, Charlotte Featherston, Billie June Reid. THIRD ROW: Richard Lawrence.

FUTURE TEACHERS

FIRST ROW, left to right: Connie Russell, Dorothy LaRue, Carolyn Chandler, Charlotte Featherston, Darlene Morgan. SECOND ROW, left to right: Jolayne Jackson, Suzanne Rhodes, Carolyn Adams, Judy Jobe, LaDean Hartwell, William Balusek, Donald Dennis, and Joe Toon.

MOTTO: To give future teachers an insight of their chosen profession.

OFFICERS: President, Joe Toon; vice president, Suzanne Cunningham; secretary, Carolyn Chandler; treasurer, Rosabell Woodard; reporter, Bill Mayfield.

PROJECTIONISTS

TOP ROW, left to right: Ransom Hughes, Douglas Hubbard, Johnny Newton, Ed Sadler, Jerry Hopkins, Larry Shiflet. BOTTOM ROW, left to right: Jim Rogers, Wayne Adley, Autry Ayers, Bob LeMay, Robert Pate, Ronnie Darnell, James Hull, Randell Rudd, and Mr. McElroy.

FUTURE NURSES CLUB

FIRST ROW, left to right: Anna Marie Garza, Marlynn Rieves, Pamela Eckels, Connie Garza, Sharon Johnson, Drudeon Baker, and Jean Griner. SECOND ROW, left to right: Jo Ann Fuller, Linda Holleyman, Carmen Gillmore, Ann Pickerrell, Cathy Combs, Jolayne Jackson, vice president, and Barbara Lievsay, secretary. THIRD ROW, left to right: Kathleen Carden, sponsor, Stella Dodson, Wilma Mach, and Artrelle Holleyman, president.

QUILL AND SCROLL

FIRST ROW, left to right: Sandra Griffin, Janice Hinton, Darla Prudon, Madalyn Hudgens, Freida McGehee, and Lynn Watkins. SECOND ROW, left to right: Connie Russell, Danah Hodges, president, Brenda Martin, Yvette Calvert, Suzanne Black, treasurer, Bobbie Everett, secretary. THIRD ROW, left to right: David Hitt, vice president, and Steve Humphrey.

NATIONAL THESPIAN SOCIETY

FIRST ROW, left to right: Richard Reed, Mark Smylie, Dicky Beene, Billy Perkins, Joe Toon. SECOND ROW, left to right: Nickie Alexander, Susan Conine, Donna Singletary, Betty Boyd, Charlotte Featherston, Beverly Statham, and Trema Sandlin. THIRD ROW, left to right: Jerry Raskin, Darla Prudon, Lesley Gates, and Sidney Ann Farrar.

FIRST ROW, left to right: Lynn Ganze, David Allen, Randy Ray, Fred Greene. SECOND ROW, left to right: Shirley Hamilton, Sue Douglas, Connie Russell, Carolyn Adams, Linda Hobbs, Barbara Coombs, Linda Pratt, and Geany Gardner. THIRD ROW, left to right: Wayna Bryant, Judy Scribner, Ronnie Headrick, Sabra Ann Moore, and Barbara Points.

OFFICERS—FIRST ROW, left to right: Sallie Hodges, secretary; Lynne Waddell, program chairman; Gail Grafflin, president. SECOND ROW: Mrs. Terry, sponsor; John Calvert, vice president.

MOTTO: "Act well your part; there all the honor lies."

PURPOSE: The National Thespian Society is an honorary society devoted to the advancement and improvement of dramatic arts in the secondary schools.

ALLIED YOUTH

FIRST ROW, left to right: Randy Ray, President; Julia Calvert, secretary; Joe Toon, vice president; and Mr. J. H. Davis, sponsor. SECOND ROW, left to right: Jackie Pope, Sydney Ann Farrar, La Dean Hartwell, Dorothy Larue. THIRD ROW, left to right: Alacia Farley, Lynda Floyd. FOURTH ROW, left to right: Connie Russell, Patsy Koonce, Judye Jobe, Lonnie Cervantes. FIFTH ROW, left to right: Cecile Pitts, Harriet Stiles, and Jolayne Jackson. SIXTH ROW, left to right: William Balusek, Carl Hallmark, Fred Greene, and Richard Reed.

F.H.A.

FIRST ROW, left to right: Sue Young, Brenda Clounts, Janie Jaggers, Teddy Mitchell, and Joanetta DeFreeze. SECOND ROW: Katherine Scotch, Doris Willingham, Wilma Mack, Donna Singletary, Bobbie Dowell, Donna Collins, Pamela Eckels, and Linda Hunt. THIRD ROW: Eva Griffen, sponsor; Janice Kelley, Joyce Kelley, Mary Shepperd, Mary Jones, Carolyn Brunson, Jan Cherry, Dianne Allsup, Brenda Karney, and Frances Bradford, sponsor.

President
JOANETTA DEFREEZE

KEY CLUB

OFFICERS—FRONT ROW, left to right: Ronny Headrick, junior board director; Steve Humphrey, senior board director; Freddie White, sophomore board director. BACK ROW: Donald Dennis, treasurer; Randy Ray, president; John Calvert, vice president; and William Balusek, secretary.

SENIOR MEMBERS — FIRST ROW, left to right: Jerry Lovelace, Wayne Wright, Marcus Cervantes, Donald Dennis, John Calvert, and Randy Ray. SECOND ROW: Paul Moore, Dick White, Steve Swayze, Ronald Douglas, Larry Freeman, and Jimmie Newman. THIRD ROW: Steve Humphrey, David Hitt, James Craft, William Balusek, Leslie Gates, Larry Taylor, Lynn Ganze, David Allen, and Mr. Davis.

FIRST ROW, left to right: Frednie White, Lonnie Cervantes, Donny Burkley, Dennis Smith, Earnie Pyles, Paul Hatzenbuehler, Ronnie Craft, Ronnie Headrick, John Wester. SECOND ROW: Mike Turner, Jerry Rose, Grant McKee, Mark Smylie, Dick Davis, Richard Reed. THIRD ROW: Jouett Powell, James Burns, Harvey Letcher, Robert Marshall, Mike Long, Larry Elsworth, Thomas Lane, and Larry Oliver.

CHEMISTRY CLUB

FIRST ROW, left to right: Jouette Powell, Stanley Read, Barbara Lievsay, and Patricia Proza. SECOND ROW: Mrs. Peters, sponsor; Joel Crocker, Linda Brooks, Mark Smylie, Sallie Hodges, Ann Pickerrell. THIRD ROW: Kenneth Webb, Dan Klimpel, Bill Collins, Richard Reed, and Larry Shiflet.

MOTTO: "Be Nature's Aide."

Left to right: Ramon Dasch, Richard Reed, Gary Staples, Jerry Stout, and Larry Shiflet.

The Chemistry Club participated in the Science Fair.

Left to right: Kenneth Webb, George Hatzenbuehler, Alan Gallagher, and Dan Klimpel.

CLASSES

President ..... FRED GREENE
Vice President ..... RONALD DOUGLAS
Secretary ..... DANAH HODGES

SENIORS

BARBARA ADAIR—A Cappella Choir 3.

JERRY ADAMS—Outdoor Club 1; Sporting Club 1; Spanish Club 1; Junior Red Cross Representative 3.

PEGGY ADAMS

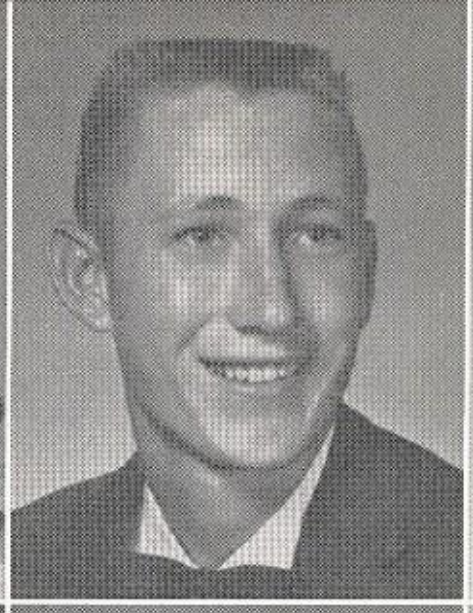

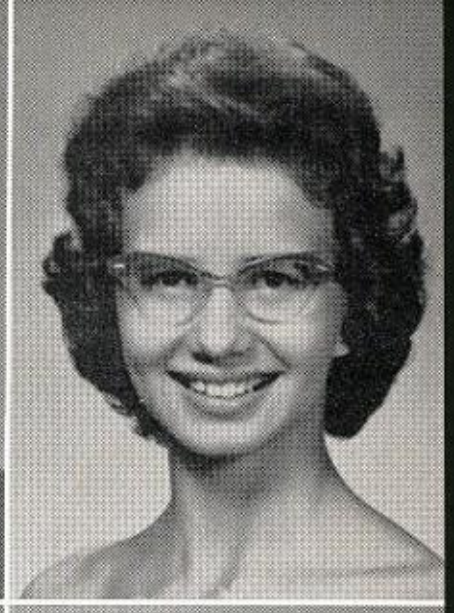

NICKEY ALEXANDER—Band Executive Committee 1, 2, 3; ROTC-NDCC 1st Lt. 1, 2, 3; Pan American Club 1; Current Events Club Vice President 1; Band Club Reporter 1; Thespians 3; Operetta 3; Senior Play 3.

DAVID ALLEN—National Honor Society 3; Thespian 2, 3; Key Club 3; Junior Citizens Traffic Commission 1, 2, 3; Interscholastic League 1, 2, 3; One-Act Play 2, 3; NDCC Officer 2, 3; Homeroom President 2, 3; Senior Play 3; Lions Club Speaking Contest, First Place 2; Friendliest Senior Boy; Honor Student.

GERALD ALLEN

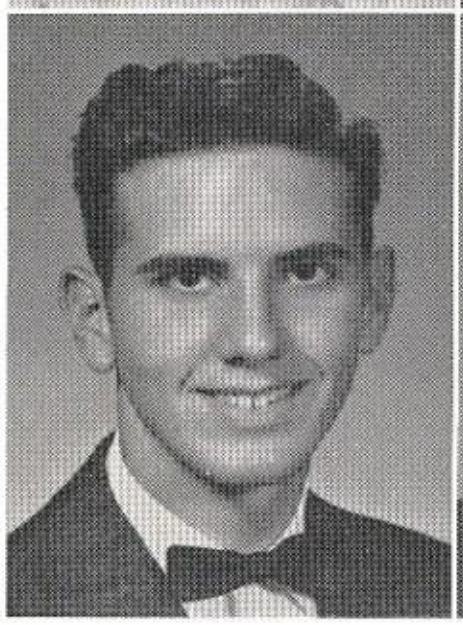

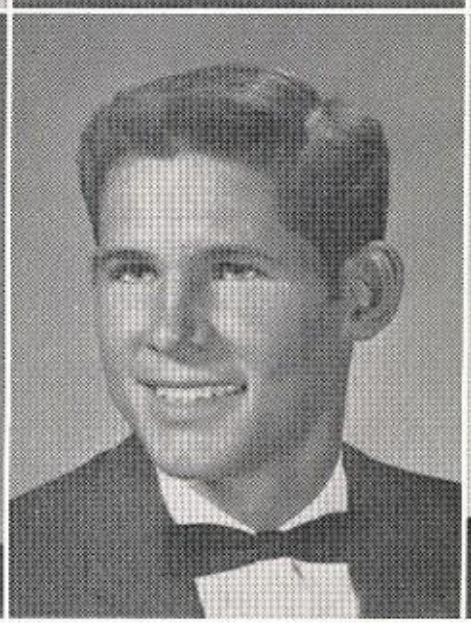

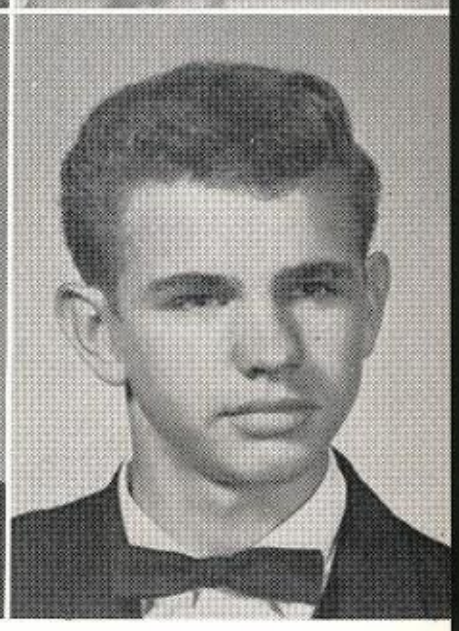

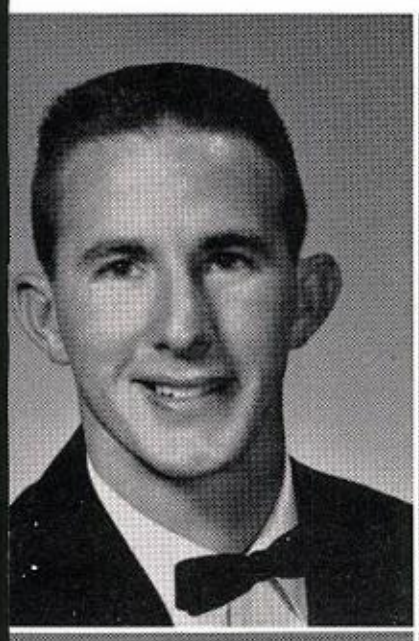

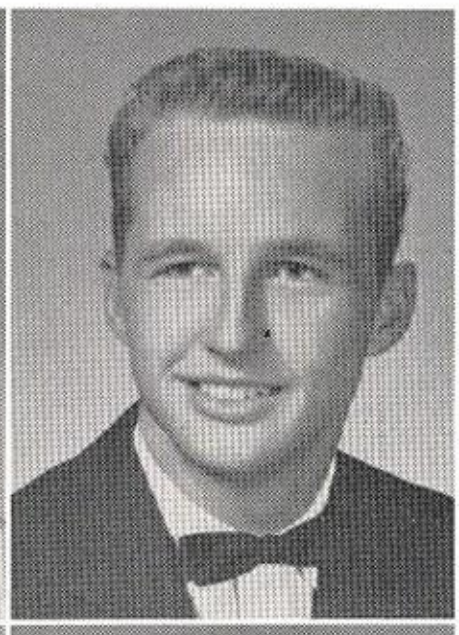

RONNIE ALSBROOK — "B" Team Football, Basketball, Baseball 1; Engineers Club 1, 2, 3; Athletics Club 1, 2, 3; Homeroom Secretary 2; "A" Team Basketball 2, Co-Captain 3; "A" Team Baseball 2, 3.

CHARMAYNE ALTENAU — Starlets 1, 2, Reserve Officer 3; Y-Teens 3; National Honor Society 3; Office Assistant 3; Operetta 3; Senior Play 3; Red Cross Club 3; Alternate Student Council Representative 3.

JOE ALVES

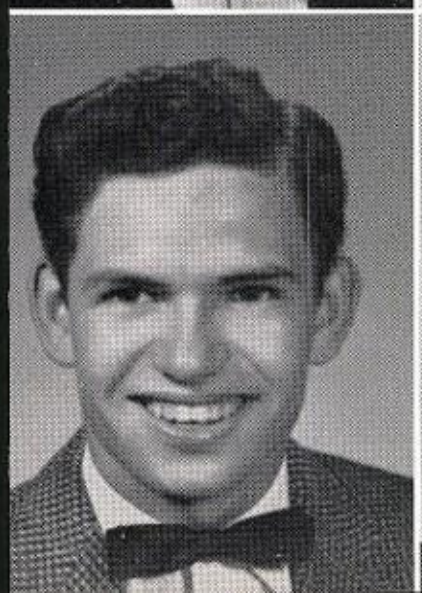

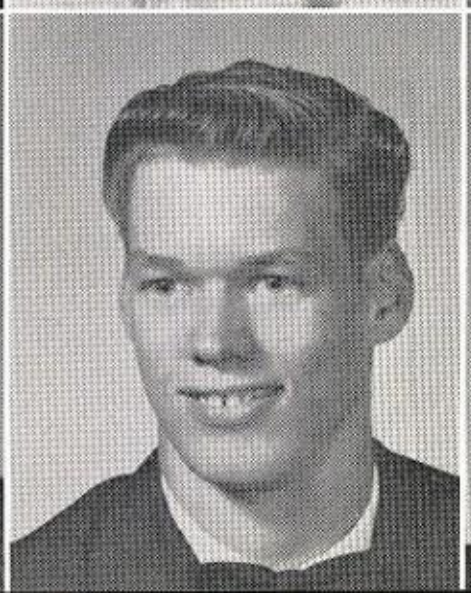

JERRY ANDERSON—ICT 3; NDCC 2, 3; Collectors Club Treasurer 1; Hot Rod Club 1; Photography Club 1.

LARRY ARCHER—Hot Rod Club 1; Photography Club 2.

WILLIAM BALUSEK—Art Club President 2, 3; Latin Club President 2, 3; Key Club Secretary 2, 3; National Honor Society 3; Senior Pub Editor 3; Pre-Historical Society 3; Allied Youth 3; Art Council 2, 3; NDCC 3; Future Teachers of America 3; Valedictorian; High Honor Student.

SENIORS

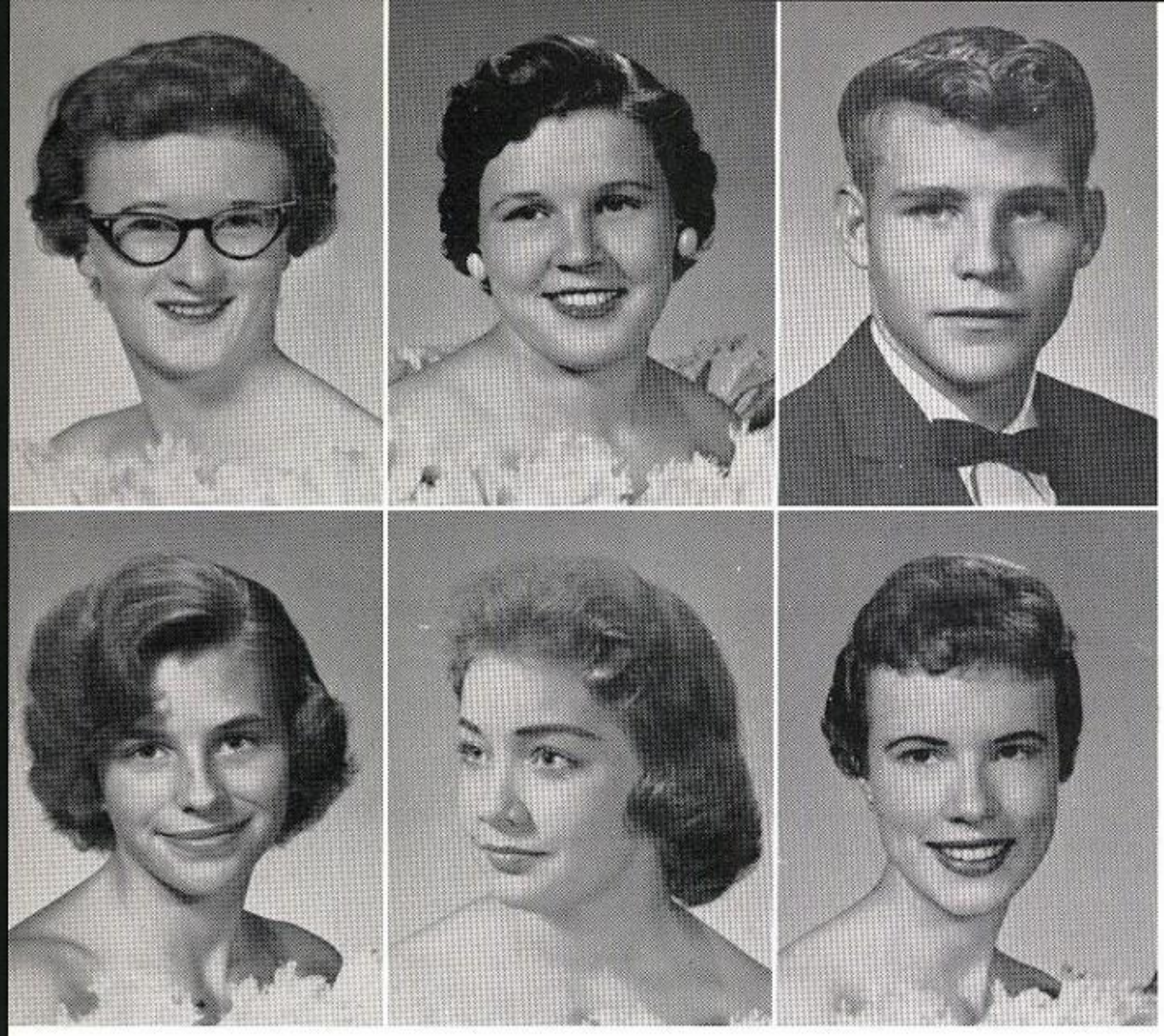

LINDA BARRETT—Library Club 1; Red Cross Club 1; Library Assistant 2.

BETTY BAUGHMAN

DON BELL

DORIS BELL

LINDA BELL—Cheerleader 3; Football Queen 3; Valentine Princess 3; Art Club Secretary 2, 3; Y-Teens 2, 3; Guides Club 1; Choral Club 1; One-Act Play Set Designer 2; Tumbling Club 1; National Honor Society 2, 3; Honor Student; Everts Award; Linz Pin.

BRENDA BERRYHILL — Future Nurses Club 1; Volleyball Champion Team 3.

SUZANNE BLACK—Student Council 1, Reporter 2, Vice President 3; Annual Staff 1, Assistant Editor 2, Editor 3; Band Majorette 2, 3; Valentine Princess 2; Valentine Queen 3; Most Popular Junior Girl; Basketball Queen Nominee 3; DAR Candidate 3; Y-Teens Second Vice President 3; National Honor Society 3; Homeroom Secretary-Treasurer 3; Quill and Scroll Society 2, Treasurer 3; Most Popular Senior Girl.

PRESTON BLACKSTONE

ED BLASINGAME

GLEN BOONE

JEANETTE BOOTH

PATRICIA ANN BOREN—Band 1, 2; Homeroom Secretary 1; Pan American Club 1; Charm Club 1.

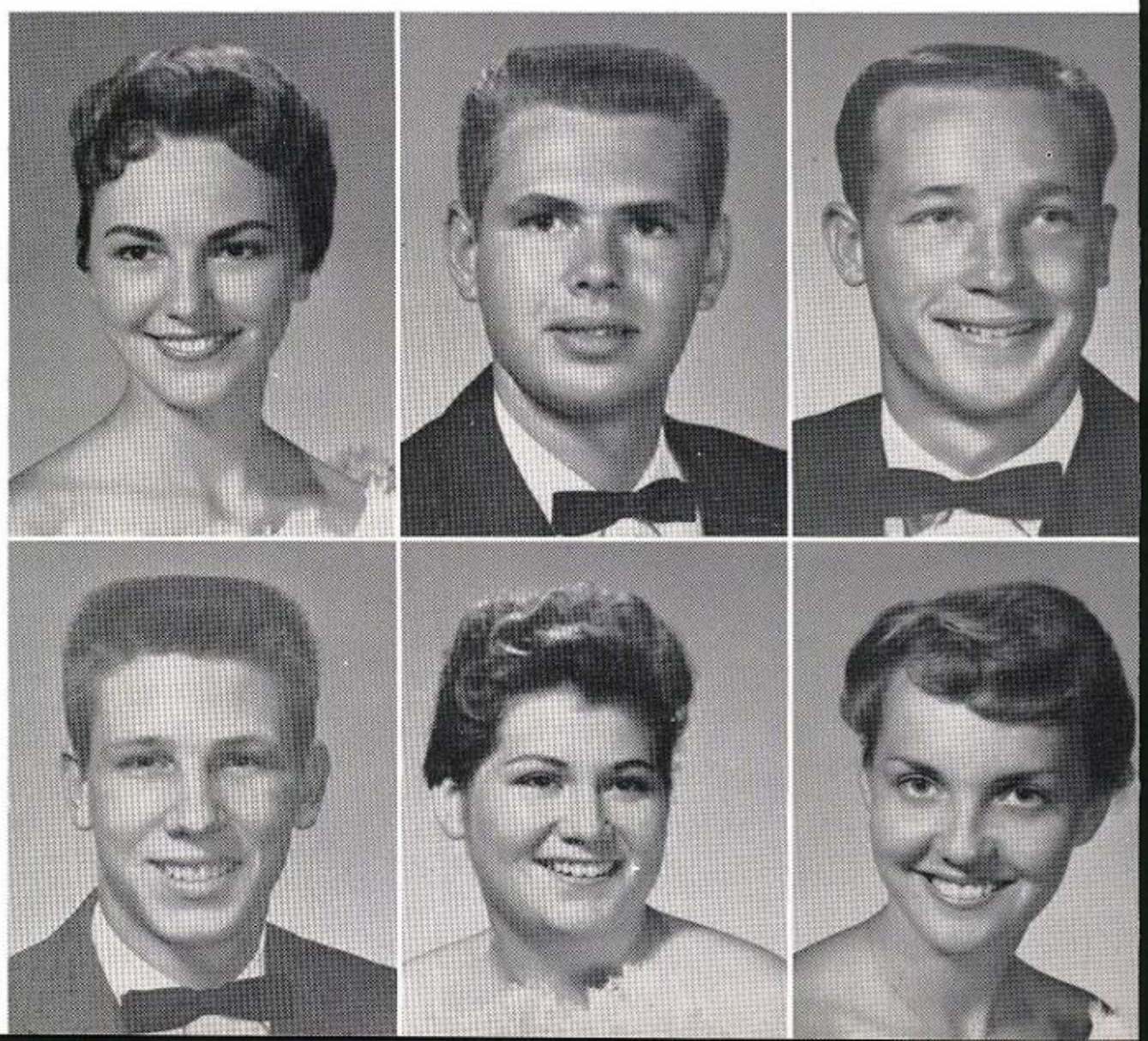

SENIORS

EVELYN BOWEN

DALE BRAUCHT—A Cappella Choir 3; NDCC 1, 2; Hot Rod Club 1; Operetta 3.

MARCIA BRAY—Junior Red Cross Representative 1; Future Nurses 1; Y-Teens 3.

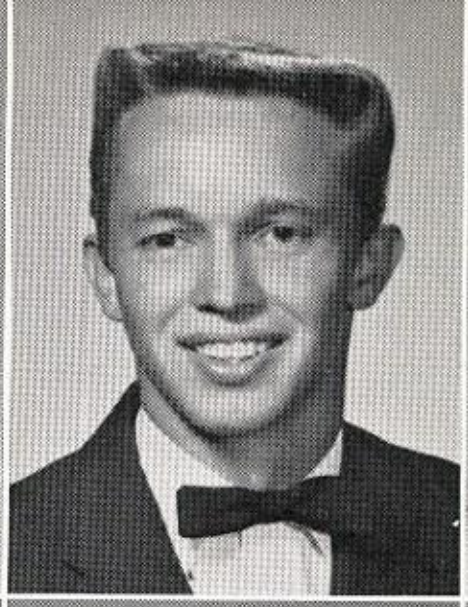

TOMMY BRAY—Homeroom President 1, 2, 3; "B" Team Basketball 1; "B" Team Baseball 1; A Cappella Choir 2, President 3; Operetta Student Director 2, Business Manager 3; Outdoor Life Club 1; Choral Club 1.

LINDA BRIDGES—Starlets Manager 2, 3; Office Assistant 2, 3.

CHARLOTTE BROOKS—Blue Jackets Secretary 2, 3; National Honor Society 2, Secretary 3; Office Assistant 1, 2, 3; Red Cross Representative 2; Homeroom Secretary 1, President 2, Vice President 3; Commencement Committee 3; Most Courteous Senior Girl; High Honor Student; Everts Award; Linz Pin.

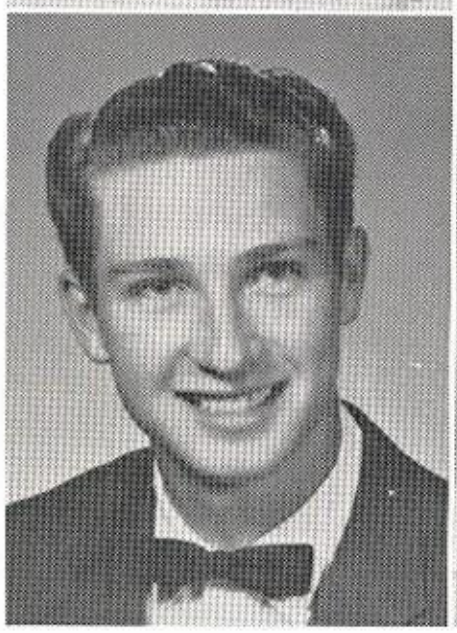

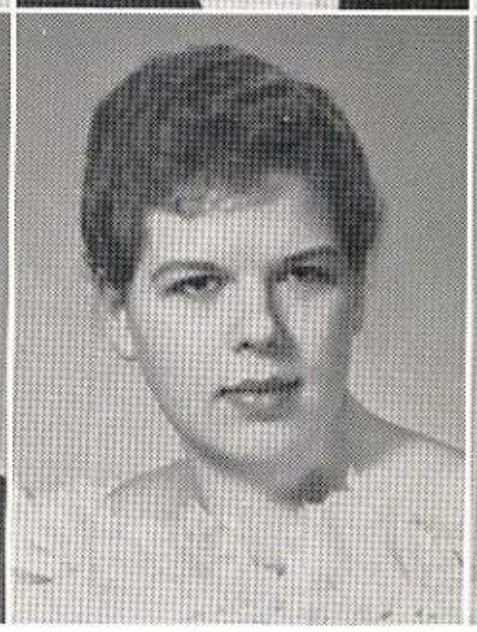

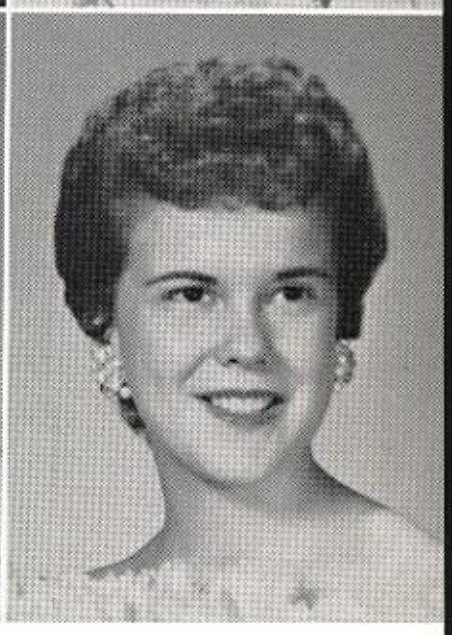

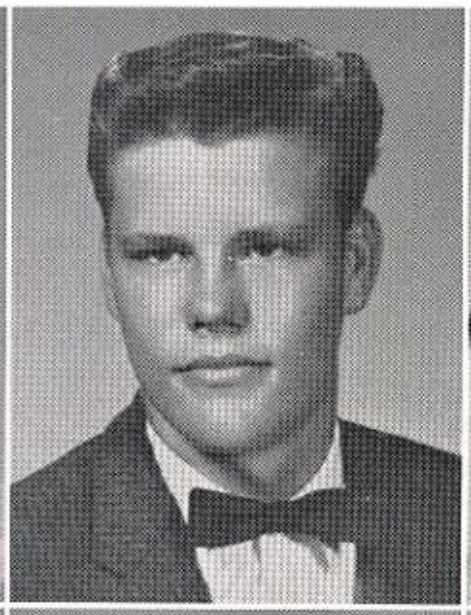

HELEN BROOKS — Homeroom Reporter 3, Treasurer 2; Charm Club 1; Variety Club 1; Honor Student

LARRY BROOKS—Collectors Club 1.

LOUISE BROWN

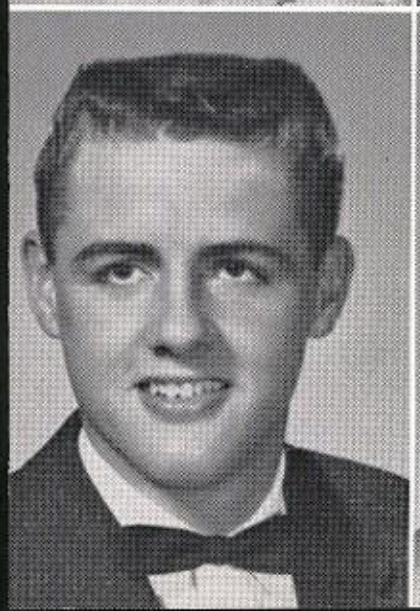

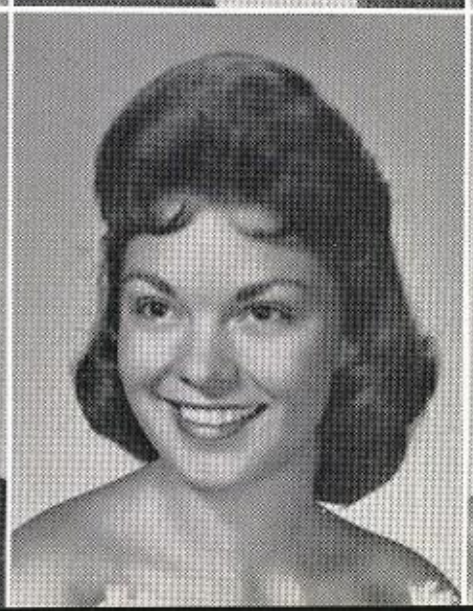

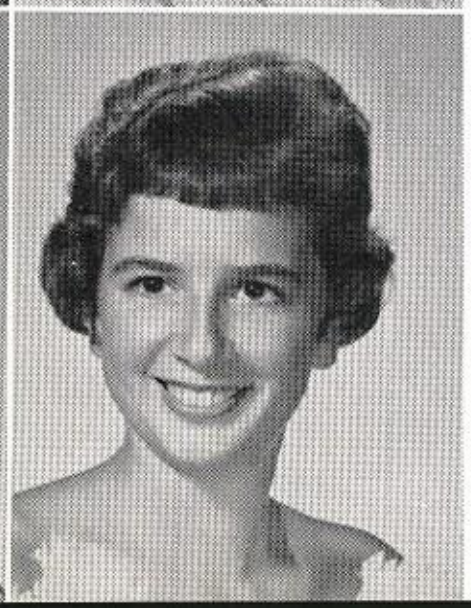

JOHN BULLARD—NDCC 2; Art Club 3; Senior Prom Decoration Committee 3; Senior Play Scenery 3.

LA WANAH BURGESS

LYNDA BUSBY—Charm Club 1; Red Cross Representative 1; Blue Jackets 3; Y-Teens 3.

SENIORS

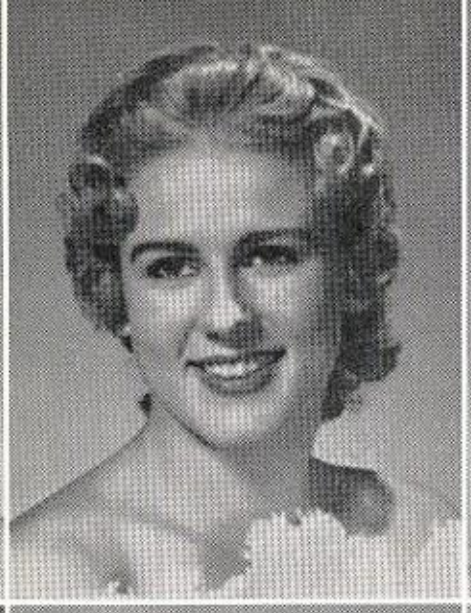

BRENDA BUSS—Future Nurses Club 1, 2; Choral Club 1; Starlets 1, 2, 3; Y-Teens 2; Latin Club 2.

MYRNA BUSSELL—Starlets 1, 2, 3; Art Club 3; Y-Teens 3; FHA 3; Office Assistant 2.

MARTHA BUTLER

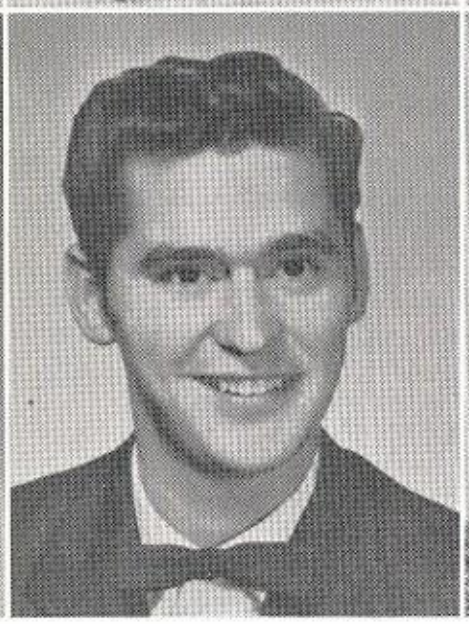

LORENA BYRD

JERRY CAVERLEY

JOHN CALVERT—"B" Team Baseball 1; Key Club 1, 2, Vice President 3; Thespians 3, Vice President 3; National Honor Society 2, 3; Light Technician, Senior Play, Operetta, Assemblies, Community Jubilee, Interscholastic League 2, 3; Basketball Manager 2; Senior Play 3; Honor Student; Everts Award; Linz Pin.

JULIA CALVERT — National Honor Society 2, 3; Thespians 3; Los Conquistadores Vice President 2, President 3; A Cappella Choir 3; Homeroom Secretary 3; Operetta 3; Senior Play 3; Allied Youth Secretary 3; Blue Jackets Vice President 2, 3; High Honor Student; Everts Award; Linz Pin.

ARTHUR CAPPS—Latin Club 2; National Honor Society 3; Junior Achievement 1; Senior Play 3; NDCC 1, 2, 3; Student Council 1; Homeroom Treasurer 3; Hot Rod Club 1.

LARRY CARVELL—NDCC 1, 2, 2nd Lieutenant 3; NDCC Drill Team 2; Band; Science Club.

THERESA CASEY—Choral Club 1; Future Nurses 1.

DON CAWTHON

MARCUS CERVANTES—Band 1, 2, 3; Spartones President 2, 3; Military Band 2, Drum Major 3; Key Club 1, 2, 3, Treasurer 3; Allied Youth Social Director 3; Junior Achievement 2, 3; Homeroom President 1, 2; Track 1, 2; Los Conquistadores Vice President 3.

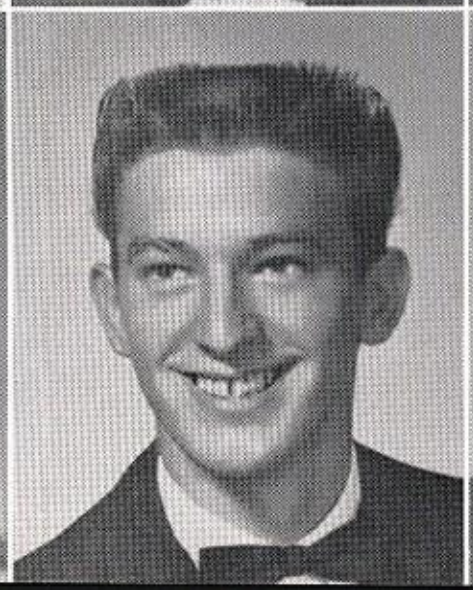
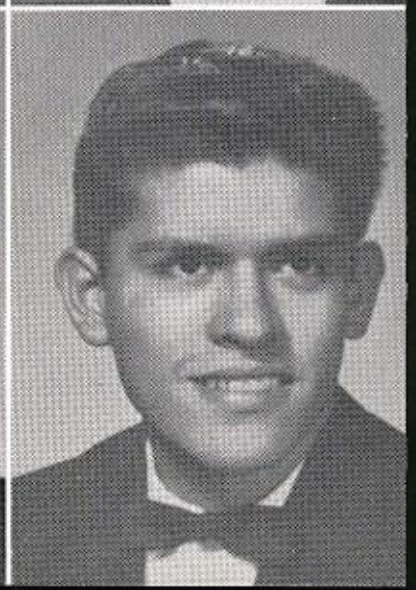

SENIORS

ROBERT CLAMON—National Honor Society 3.

DAVID CLOUNTS—"B" Team Football 1; "A" Team Football 2, Co-Captain 3; Track 1.

BILL COLLINS—NDCC Captain 3; Drill Team Executive Officer 1, 2, 3; Chemistry Club 1.

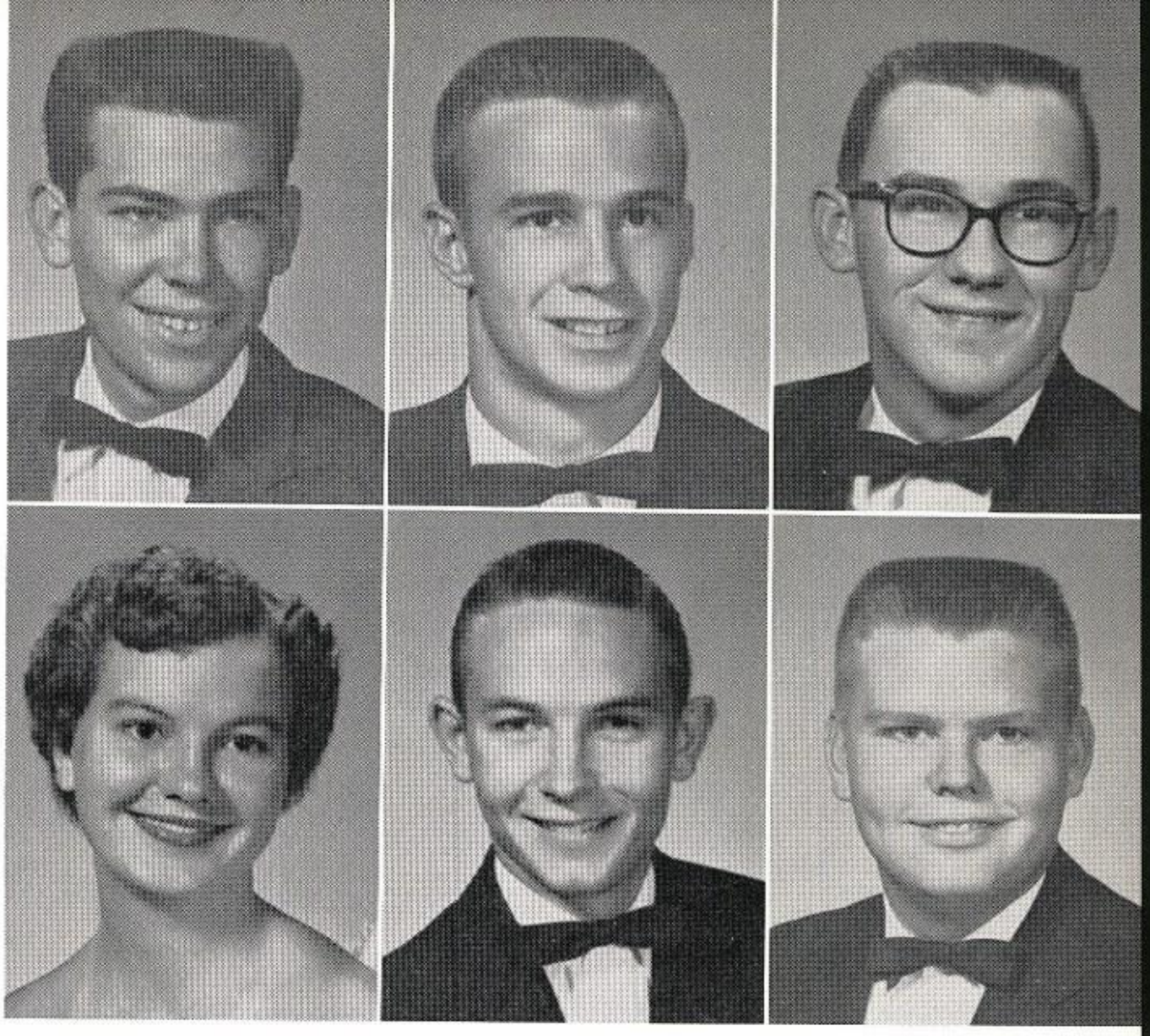

LINDA CONKLIN — National Honor Society 3; Y-Teens 1; Volleyball Championship Team 3; Charm Club 1; Clinic Assistant 1; Honor Student.

FRANK COOLEY

KENNETH COOLEY—NDCC 1, 2; ICT 3; Photography Club 1; Hot Rod Club 1.

JANET COPPRELL—Choral Club 1; Y-Teens 1; Junior Red Cross Representative 1, 2, 3.

MARY LOU COSTLOW — Tumbling Club 1; Drill Team 1; Dramatics Club 1; Y-Teens 3.

DAVID COX

TOLEDA COX—National Honor Society 3; Blue Jackets Board of Directors 3; Pan-American Club Secretary 2; Linz Pin 1; Office Helper 3; Honor Student; Everts Award; Linz Pin.

HARRIET HETTICH COZBY—Homemaking Club 1; Homeroom Vice President 3.

SAMMY COZBY—"B" Team Football 1; "A" Team Track 2; "A" Team Football 3.

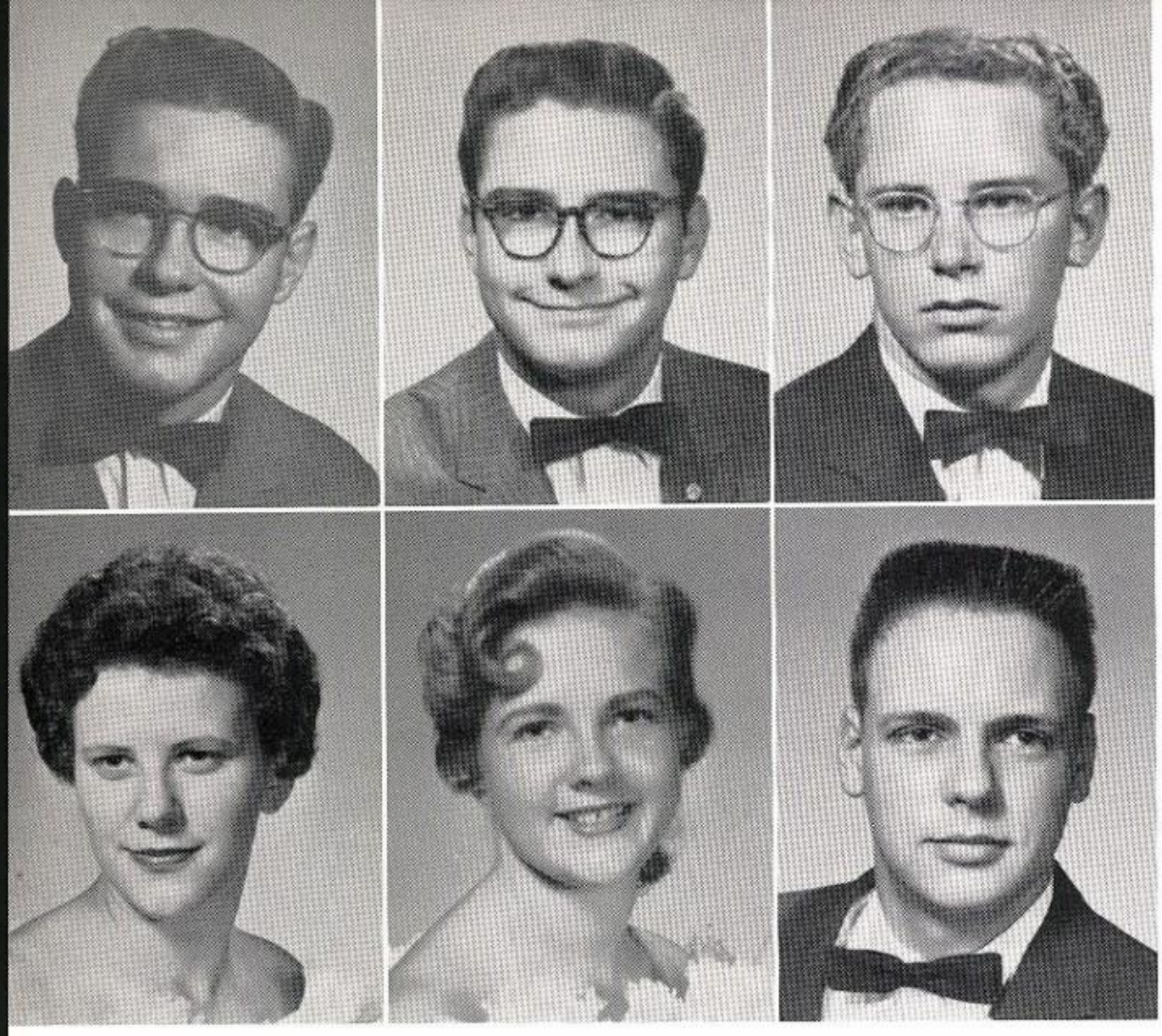

SENIORS

CHARLES CRAFT—NDCC Major 3; Sentinel Sports Editor 3; Athletic Club 1; Senior Play; Senior Pub; Quiz 'Em Panel 3; Quill and Scroll Society 3.

JAMES CRAFT—NDCC 1, 2, Company Commander 3; Key Club 3; Cheerleader 3; Student Council 3; Track 1; National Honor Society 3.

JACKIE CRAKER—Hot Rod Club 1; Art Club, ICT.

NINA CRAKER

WANDA CRAWFORD — Y-Teens 1; Spanish Club 1; Blue Jackets 3; Homeroom Secretary-Treasurer 1, 2, 3.

JOEL CROCKER—NDCC 1, 2, Company Commander 3; Chemistry Club 3.

RONNIE CROSBY

MARILYN CROSS—Starlets 1, 2, 3.

GENE CROSSLEY—Most Likely to Succeed 3; Salutatorian; High Honor Student; Everts Award; Linz Pin.

HENRY CULPEPPER

SHARON DANYLUK—Spartones 2, 3; Art Club Historian 3; Los Conquistadores Treasurer 2; Los Embajadores Treasurer and Reporter 3; Junior Achievement Secretary 3; Valentine Princess 3; Student Council 3; Homeroom Vice President 2; Band 1, 2, 3; National Honor Society 3; Senior Play Committee 3; Homeroom Secretary 1; Honor Student.

PEGGY DARR—A Cappella 3; Operetta 3; Art Club 1, 2, 3; Junior Achievement Treasurer 2, 3.

SENIORS

RAMON DASCH—National Honor Society 2, 3; Slide Rule Club 3; Chemistry Club 3; Homeroom Treasurer 3; Senior Pub 3; Honor Student.

KENNETH DAVIS—Photography Club 1; Hot Rod Club 1.

ROBERT DAVIS — A Cappella 3; NDCC 3.

JERRY DAWSON—Art Club 2; Stage Manager 1, 2, 3.

DONALD DENNIS—Homeroom President 1, Vice President 2, 3; Art Club Reporter 2, 3; Pre-Historical Society Vice President 3; Key Club 1, 2, Treasurer 3; Junior Citizen Traffic Commission 2, Chairman 3; Juvenile Traffic Commission Judge 3; Pan-American Club 2, 3; Future Teachers of America 3; Senior Pub Art Editor 3; National Honor Society 3; Art Council 3; Most Handsome Senior Boy; Honor Student; Everts Award.

CHARLOTTE DIAL—Starlets 2, 3; Y-Teens 1, 2, 3; Senior Pub 3; Office Helper 3; Wittiest Senior Girl.

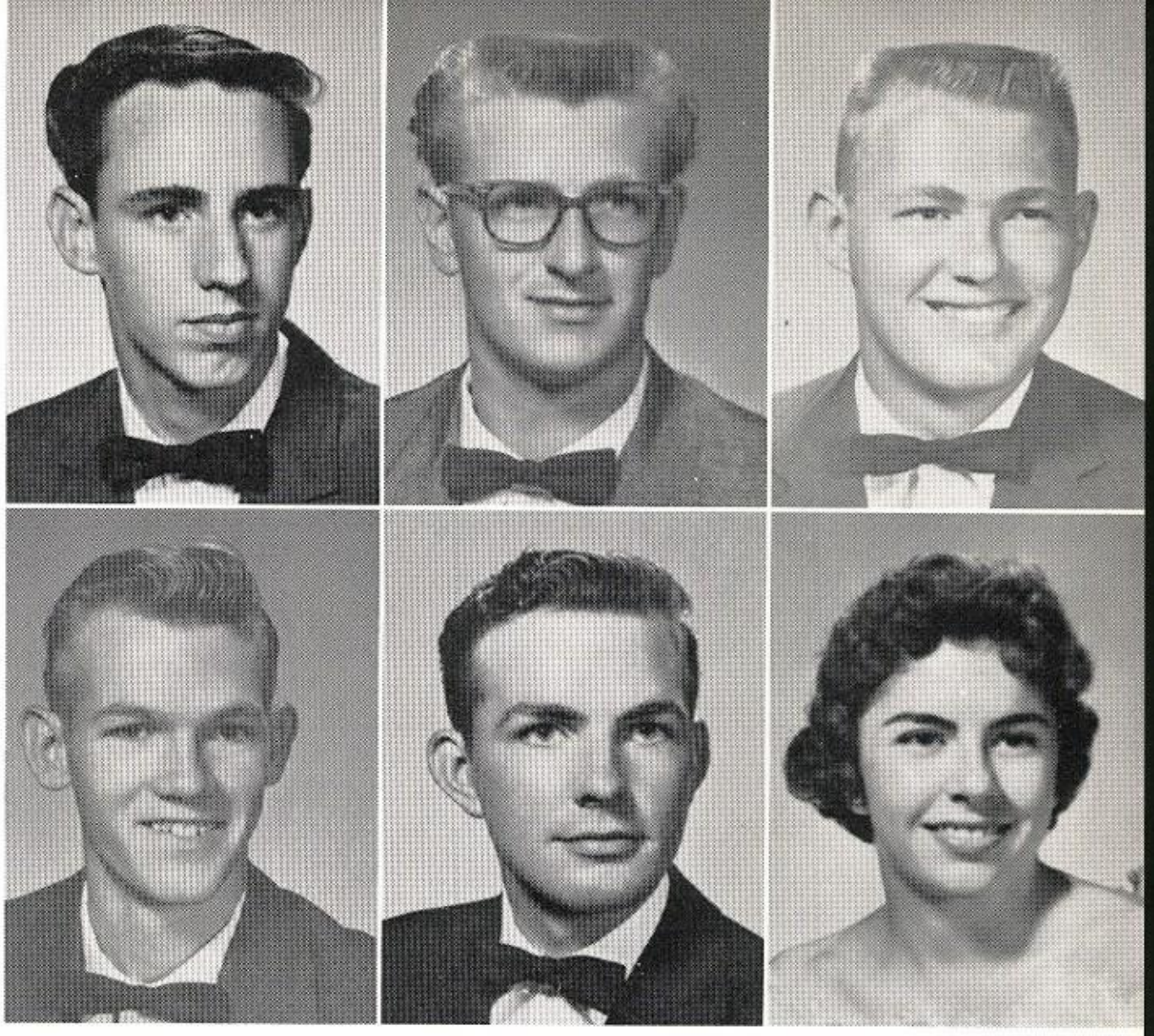

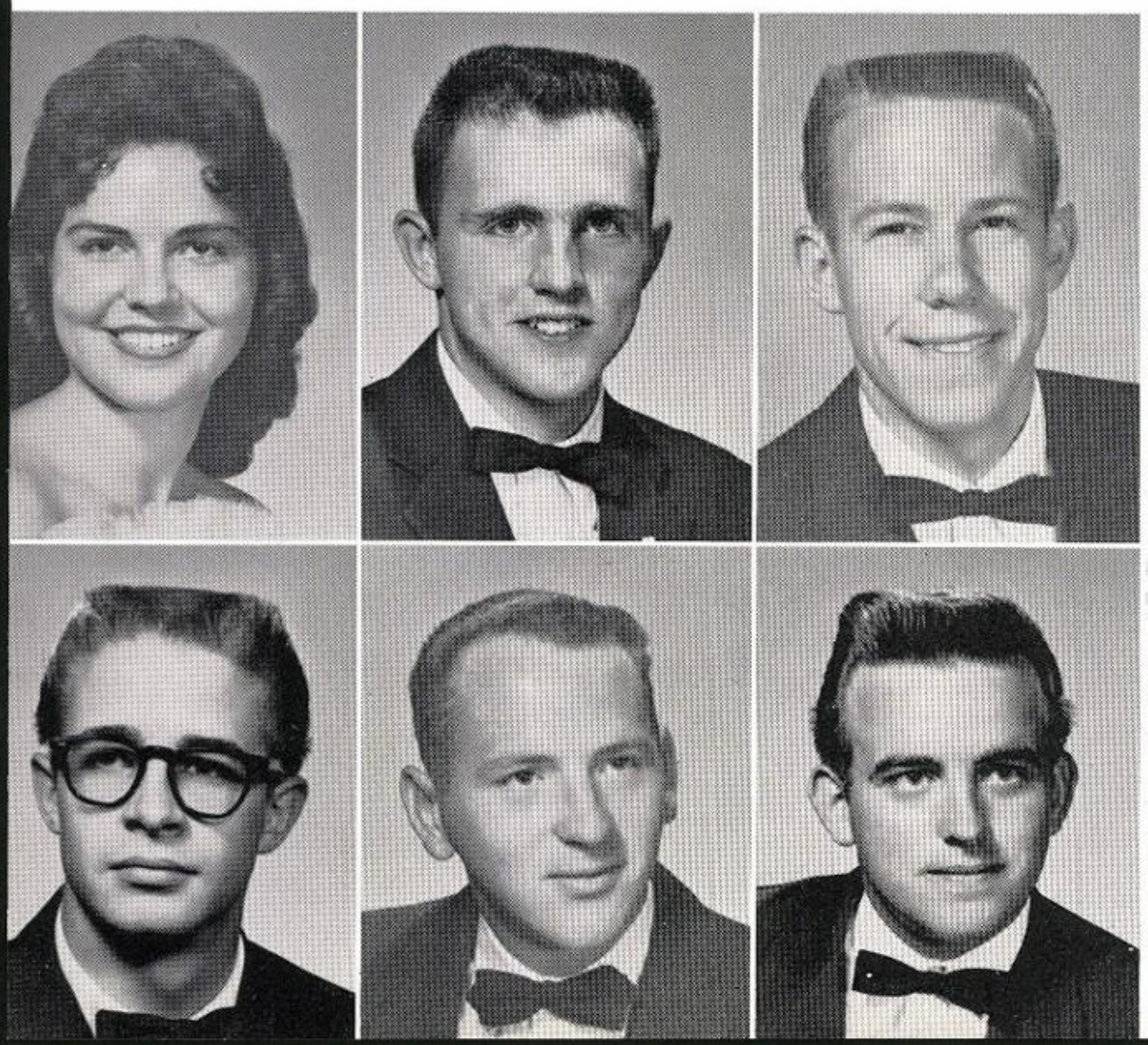

PATRICIA DIXON — Pan-American Club Historian 2; Y-Teens 2; Starlets Manager 2; Art Club 3.

STANLEY DOBBS—NDCC 2, Captain 3; Linz Award 2, 3; Dal-Hi Orchestra 3; Orchestra 1, 2, 3; Track 2.

CALVIN DONNELL—NDCC 1, 2, 3; Photography Club 1; Hot Rod Club 1.

JIMMY DOUGLAS—"B" Team Football 1; Athletic Club 1, 2; "B" Team Basketball 1; Hot Rod Club 1; "B" Team Football 2; Good Manners Club 2; Homeroom President 3.

RONALD DOUGLAS—Hot Rod Club 1; Athletic Club 1; "B" Team Football 1; "A" Team Football 2, 3; "B" Team Basketball 1; "A" Team Baseball 1, 2, 3; Key Club 1, 2, 3; Homeroom Vice President 1, President 2, 3; Senior Class Vice President 3; National Honor Society 3; Most Athletic Senior Boy.

JOE DRAKE—Junior Choir 1; Art Club 3; Senior Play Decorations 3; Senior Prom Decorations 3.

SENIORS

PATSY DUGGER—Starlets 2; Art Club 3; Y-Teens 3; Homeroom Reporter 2; Tumbling Club 2.

SONIA DUNBAR—Homeroom Reporter 1, 2; Library Assistant 2; Square Dance Club 1; Tumbling Club 1; Operetta 1; Starlets 1.

JAMES EARNHEART — "B" Team Football 1; "B" Team Baseball 1; Athletic Club 1, 2, 3; "A" Team Football Manager 2; "A" Team Baseball Manager 2.

PANSY EATON—Clinic Assistant 1; Future Nurses 1, 2, 3; Pan-American Club 1, 2, 3; Homeroom Reporter 1, Treasurer 2.

RICHARD EAVES—Art Club 3; Salon of Non-Conformist 3.

SHARON EBY

JEWEL EGGERT — Interscholastic League Spelling Contest; National Honor Society 3.

DAVID EISELE—Junior Red Cross Representative 3.

JIMMY EISELE

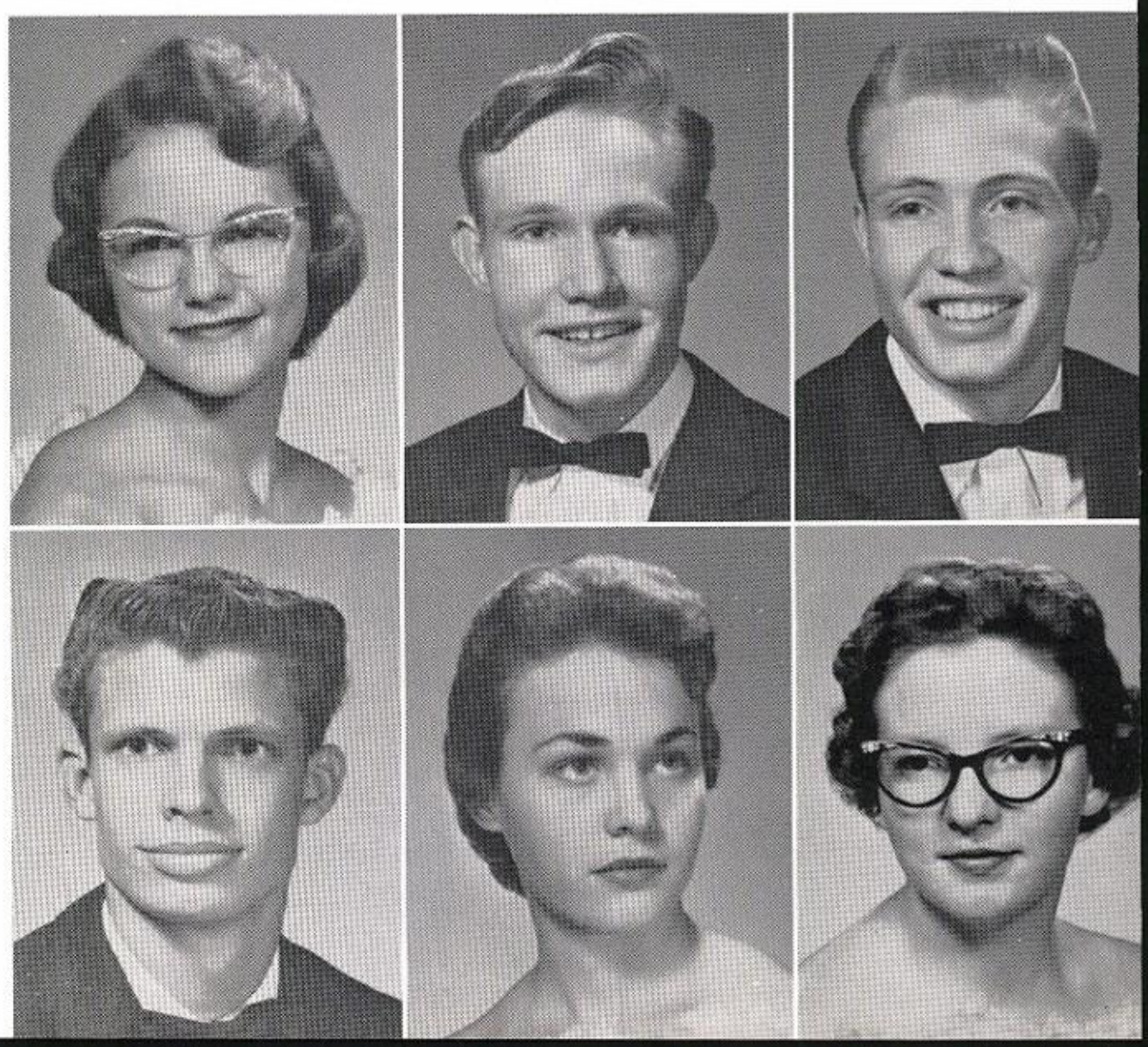

ROY ELDER

RONA ELLIS—Charm Club 1; Choral Club 1; FHA Reporter 3; Football Princess 2; Orchestra 1, 2.

PATSY ELMORE

SENIORS

HARRIETT EMERSON—Band 1, 2, 3; Choral Club 1; Future Nurses 1, 2; Pre-Historical Society 2; Latin Club 2, 3; Homeroom Vice President 2.

MIKE EVANS

BOBBIE JEANETTE EVERETT — Quill and Scroll Secretary 3; Art Club 3.

YVONNE FAIN—Future Nurses 3; Office Helper 3.

ALACIA FARLEY—Allied Youth 3; Starlets 1, 2, Co-Captain 3; Dramatics Club 2; A Cappella 2, 3; Office Assistant 1; FHA 1, 2; Operetta 2, 3; Homeroom Secretary 1, 2, 3; Y-Teens 3; National Honor Society 3; Senior Play; Everts Award.

JO ANN FEGARA—Blue Jackets 3; Pan-American Club 3; Gym Manager 3; Office Assistant 3; National Honor Society 3; High Honor Student.

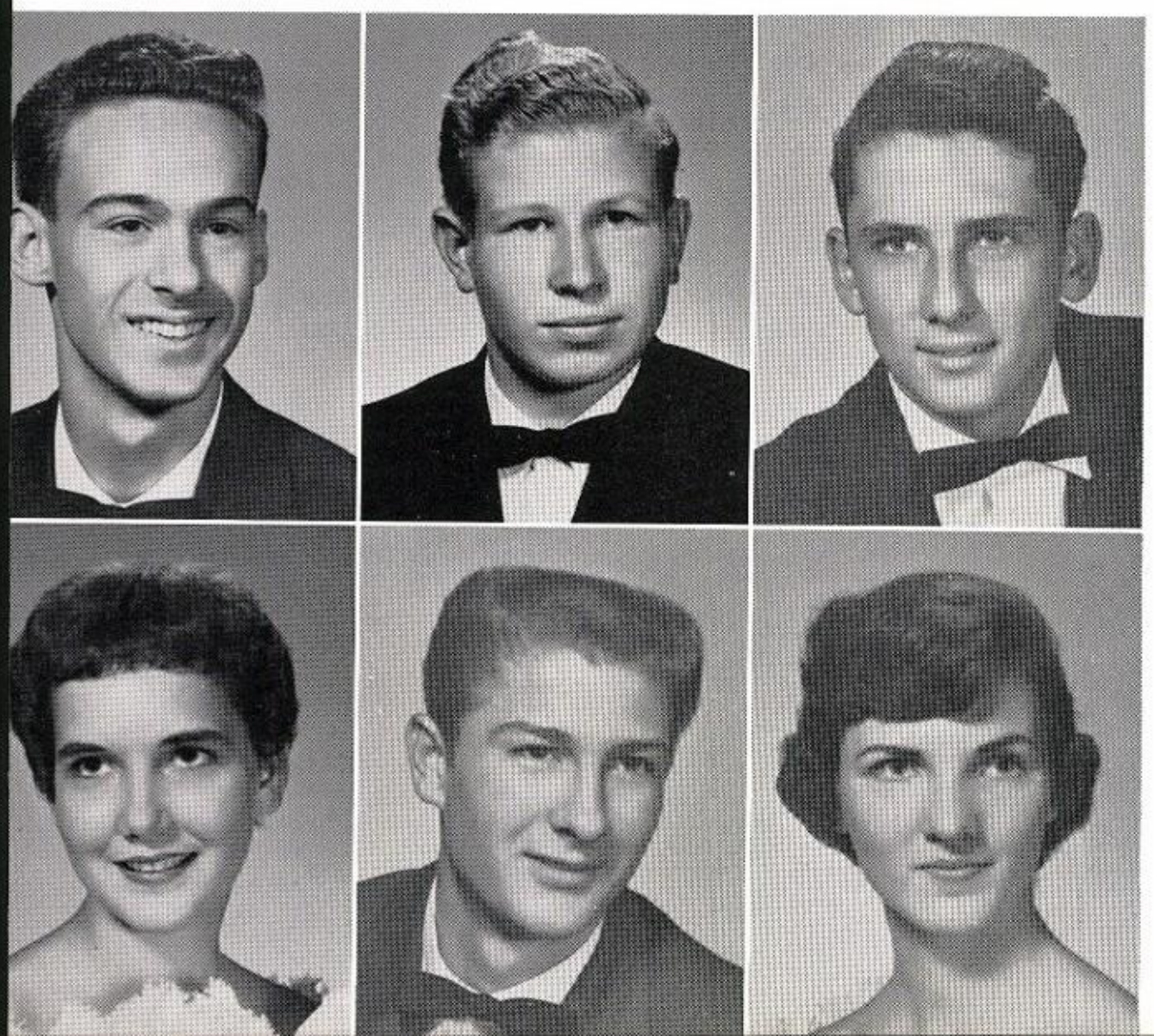

DAVID FERRELL—NDCC 1st Lieutenant 1, 2, 3; Chess and Checker Club 1; Collector's Club Secretary 1.

EDWARD FINCHER

MICHAEL FLANERY — NDCC Sgt., Rifle Team 1, 2; Art Club 3; Operetta Scenery 3; Senior Play Decorations 3; Senior Prom Decorations 3.

JIMMIE FLEMING

RAY FLETCHER

SANDRA FORSYTH

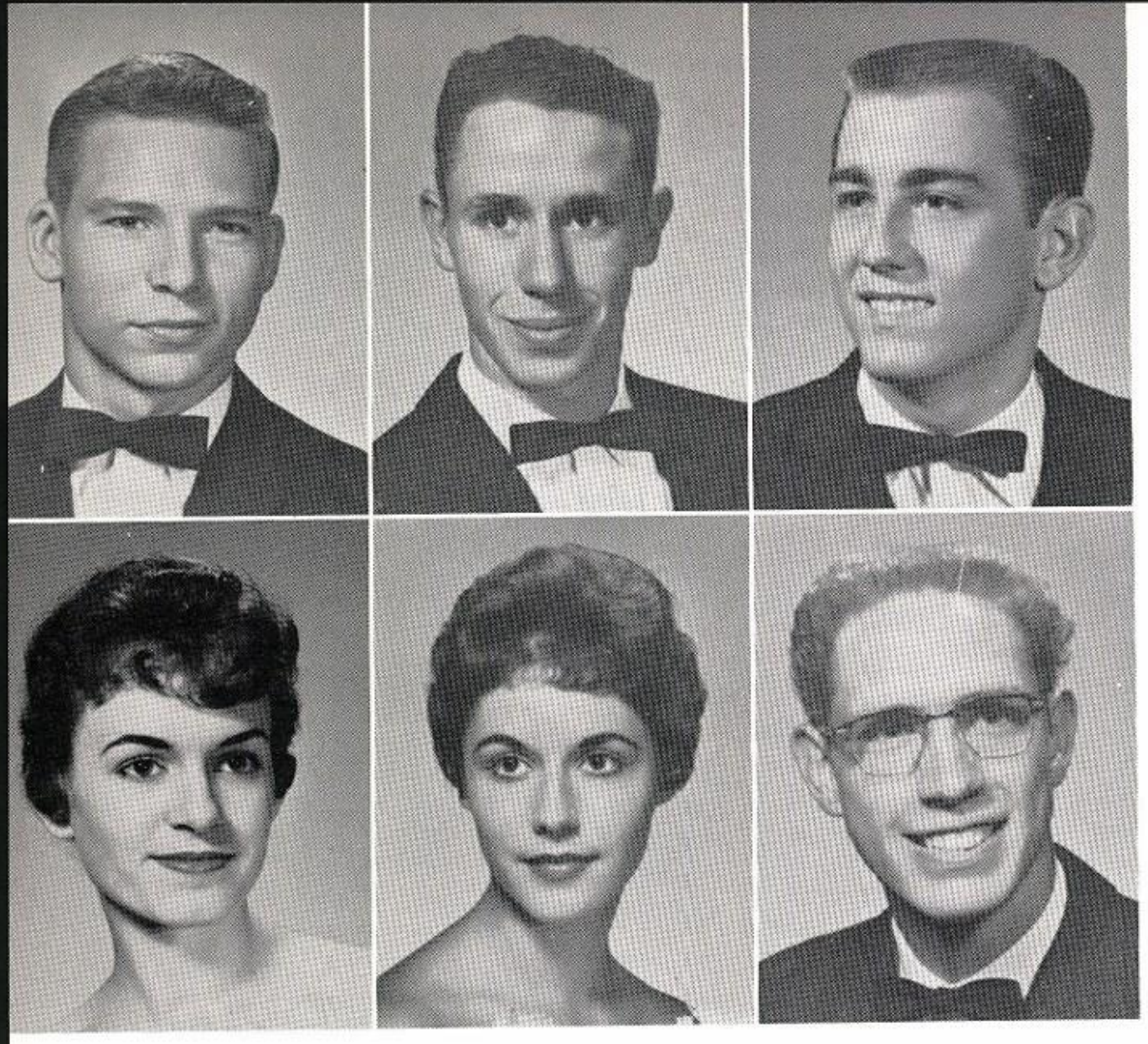

SENIORS

JERRY FRANKLIN—Homeroom Committeeman 3.

LARRY FREEMAN—Key Club 3; NDCC Major, Band Company Commander 3; Band 2, 3; Slide Rule Club 3; Homeroom Treasurer 3; Pan-American Club 2; Chess and Checker Club 2.

LYNN GANZE—Cheerleader 2; National Honor Society 2, 3; Thespian 1, 2, 3; Key Club 1, 2, 3; Art Service Club Vice President 2, 3; Senior Play Committee 3, Stage Manager 3; Allied Youth Treasurer 3; Publications Club Treasurer 1; Dramatics Club Vice President 1; Pre-Historical Society 3; Los Conquistadores Vice President 2, President 3; Honor Student; Everts Award; Linz Pin.

GEANY GARDNER—National Honor Society 3; Thespians 1, 2, 3; Choral Club 1; Y-Teens Vice President 1; Student Council 1, 2; Interscholastic League 1; DE Selling Essay Contest, First Place 2; Linz Award 1; Honor Student.

LEAANN GARRETT—Red Cross Representative 1; Homeroom Reporter 2, 3; Art Club 2, 3; Office Assistant 3; Basketball Queen 2; Starlets 2; Y-Teens 2; Most Beautiful Senior Girl.

LESLIE GATES — Interscholastic League Speech Contest 3; Key Club 2, 3; Thespian 3; Student Council 2, 3; Senior Play Student Director 3; Operetta 3; A Cappella Choir 2, 3; Guides Club 1, 2; Latin Club 2, 3; National Honor Society 3; Dramatics Club 1.

MICHAEL GHORMLEY—ROTC 1, 2; Band 1; Track 2.

LYNNA GIBSON—Y-Teens 1; Charm Club 1; Homeroom Secretary 1, Vice President 2, Reporter 3; A Cappella 3; Choral Club 1; Operetta 3; Sentinel Staff 3; Runner-Up Most Beautiful Senior Girl.

ROJUAN GIDDENS—Math Club 1; Y-Teens 1; Science Club 1, 2; Allied Youth 1, 2; ICT 2, 3; Office Assistant 1, 2; Chorus 1, 2; Honor Student.

CAROLYN GILBERT—National Honor Society 3; Starlets 1, 2, 3; Charm Club 1; Variety Club 1; Office Assistant 1; Y-Teens 3; Honor Student.

LYNETTE GLENN—Band 1, 2, 3; National Honor Society 3; Student Council 3; Dance Band 3; All-Region Band 2; All-Girl Band 3.

BEVERLY GLOVER — Art Club 3; Starlets 1, 2, 3; Y-Teens 1; Office Assistant 3; Homeroom Treasurer 2; Junior Red Cross Representative 3.

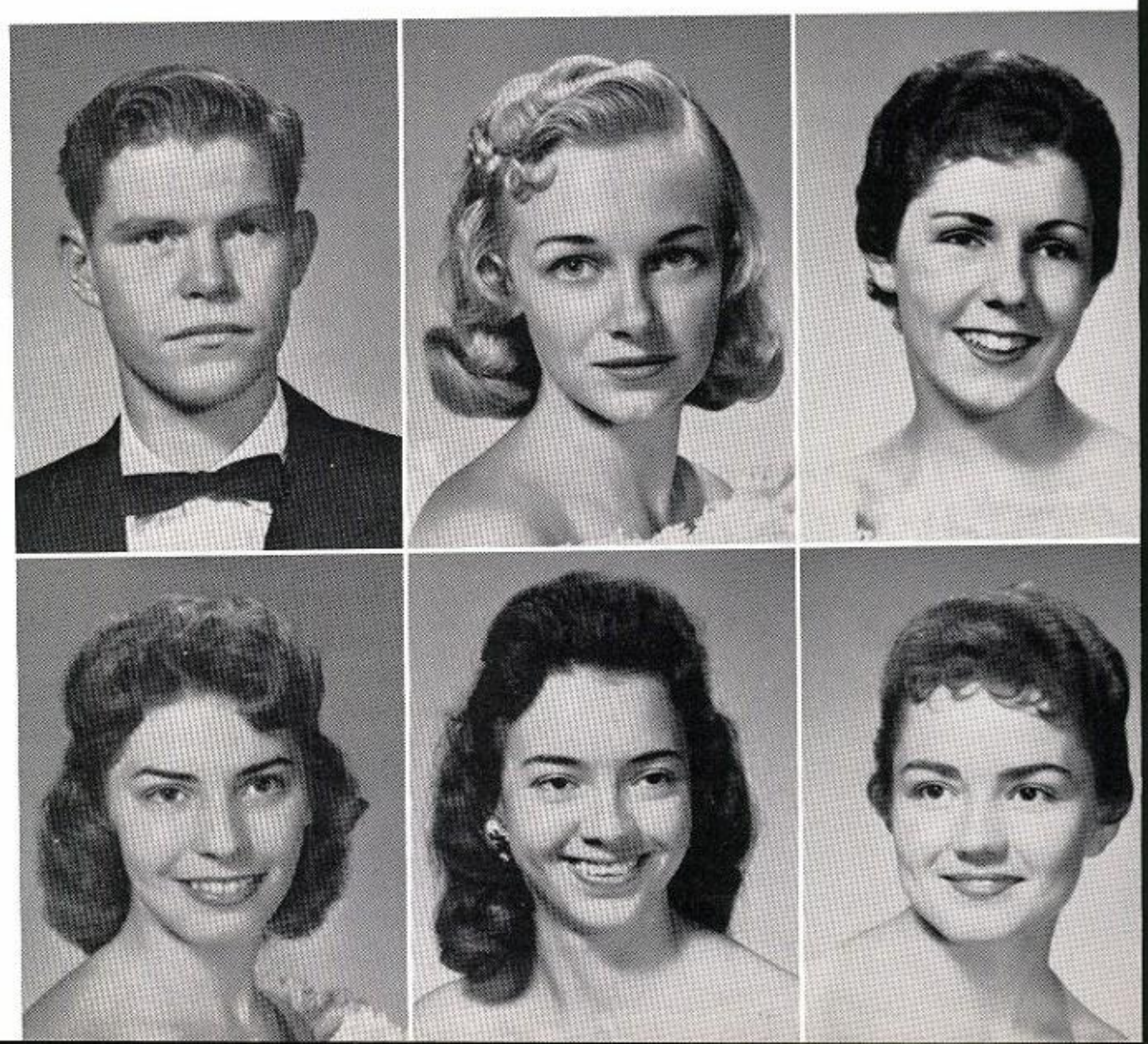

SENIORS

DWAINE GOUGH—ICT 2, 3; Hot Rod Club 1; Photography Club 1.

BARBARA GOWIN — Pan-American Club 1; A Cappella 3; Operetta Chorus 3; National Honor Society 3.

MARY HELEN GRAY—Y-Teens 1; Charm Club 1; Office Assistant 3; Clinic Assistant 1.

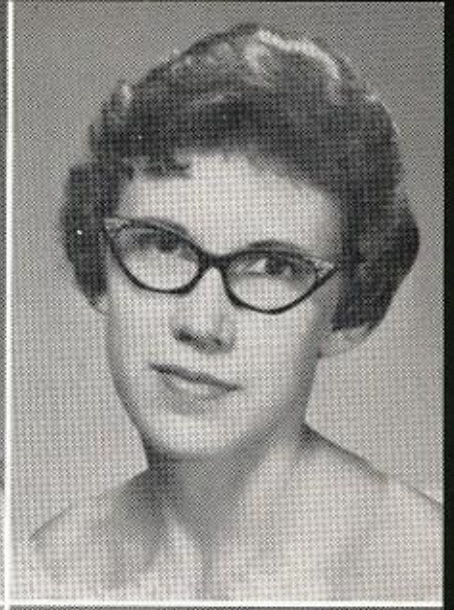

HARRY GREEN—NDCC Sgt. 1, 2; Art Club 3; Operetta Scenery 3; Track 1, 2, 3; Homeroom President 2, 3; Salon of Non-Conformist 3; Senior Play Decorations 3; Senior Prom Decorations 3.

SHIRLEY GREEN — National Honor Society 3; Future Teachers 3; Blue Jackets Board of Directors 3; Homeroom Secretary 1, 2, 3; Latin Club 2; Linz Award 1, 2.

SONDRA GREEN

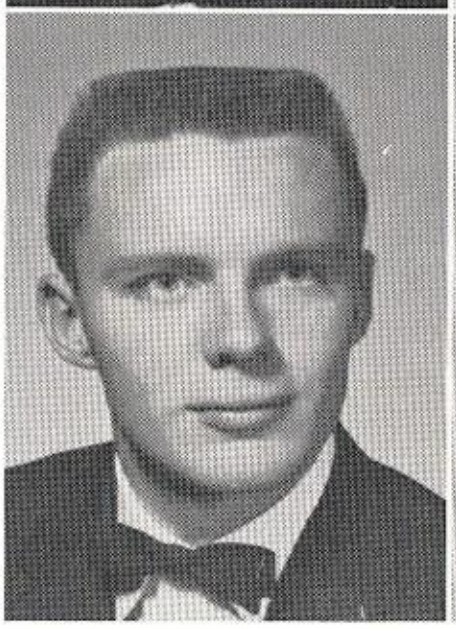

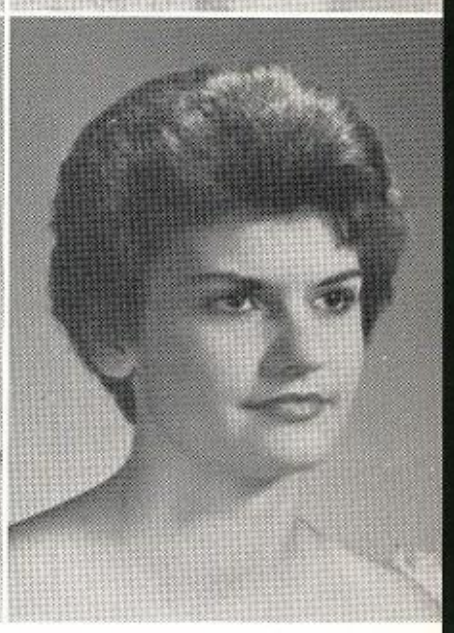

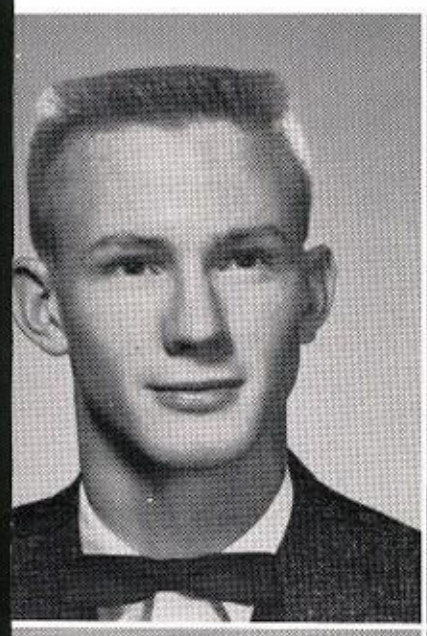

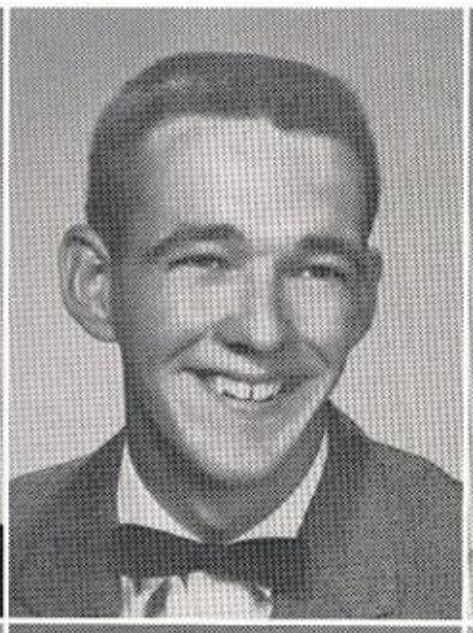

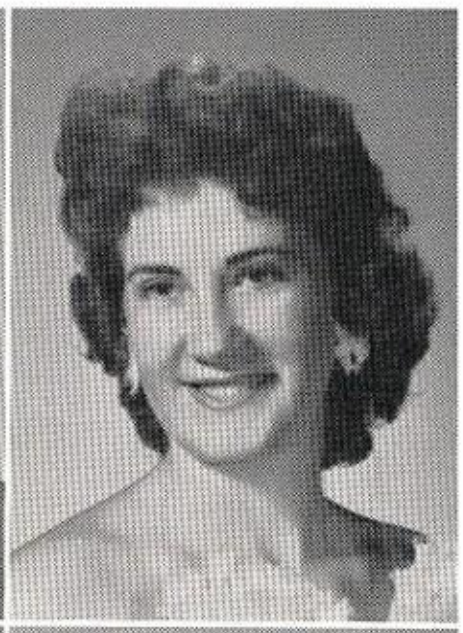

STEVE GREEN—"A" Team Basketball 1, 2, Co-Captain 3; Teenage Council Representative 3; National Honor Society 3; Senior Play 3; Chemistry Club Vice President 2; Senior Pub Advertising Manager 3; Junior Rotarian 3; Wittiest Senior Boy; Honor Student.

FRED GREENE—Senior Class President 3; Head Cheerleader 3; Thespian 3; Key Club 3; Allied Youth 3; Senior Play 3; Operetta 3; Sportsmanship Committee 3; Student Council 2, 3; Senior Pub Humor Editor 3; NDCC 1st Lieutenant 1, 2; Most Popular Senior Boy.

SANDRA GRIFFIN—Quill and Scroll 3; Sentinel Business Manager 3.

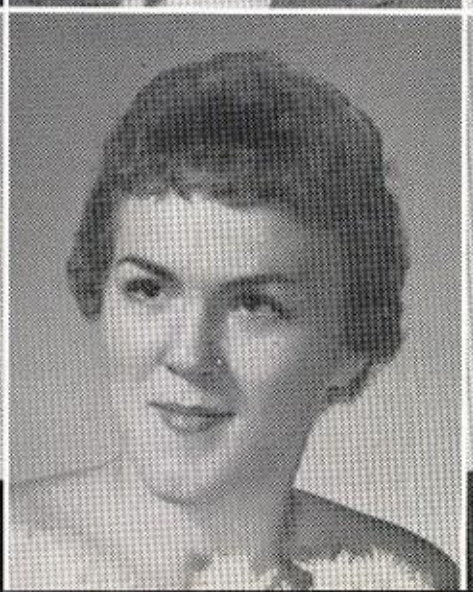

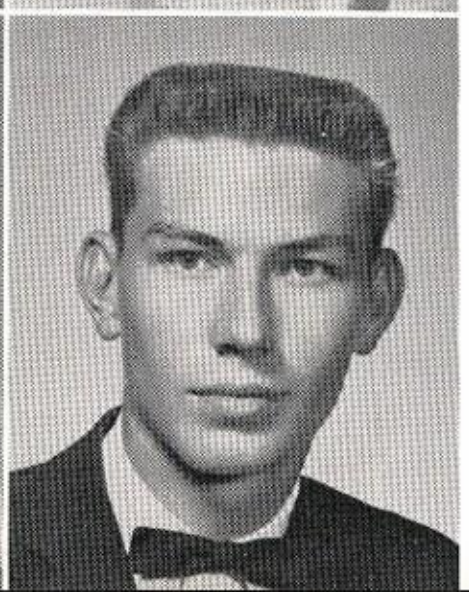

GLEN GRIMES

JUDY GROSS

MICHAEL HALL

SENIORS

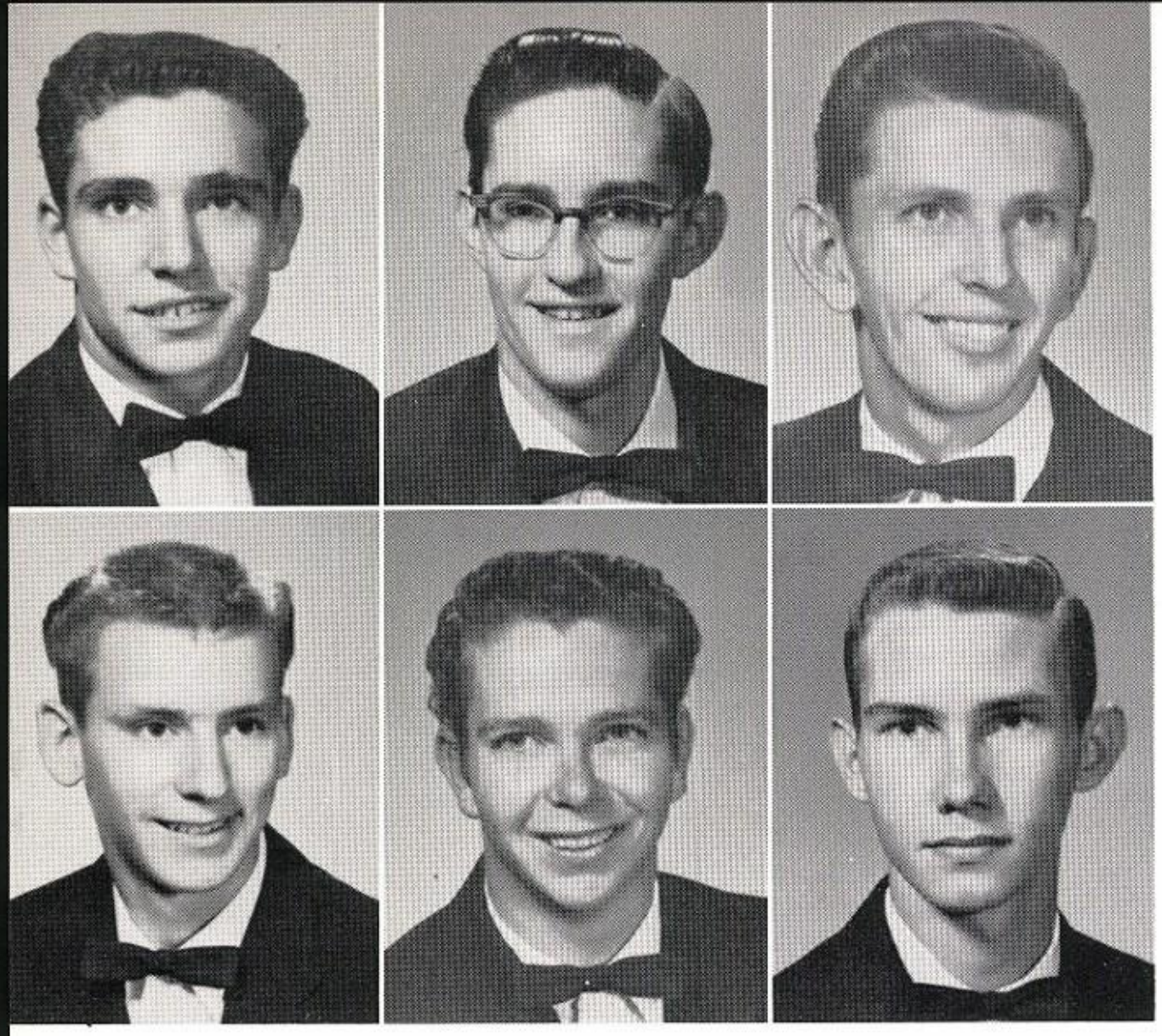

CHARLES HANCOCK — "B" Team Football 1; "A" Team Football 2, 3, All-City Second Team; Student Council 1; Homeroom President 1, Vice President 2; Athletics Club 1; Hot Rod Club 1.

GEORGE HANES

JOE HENRY HANES

DAVID HARRIS — Homeroom Vice President 2, President 3; Hot Rod Club 1; Choral Club 1; Red Cross Representative 3.

MIKE HATCHEL

JIMMY HEDGPETH—Athletic Club 1; "B" Team Basketball 1, 2; Hot Rod Club 1; Homeroom Vice President 2, Secretary 3; Slide Rule Club 3.

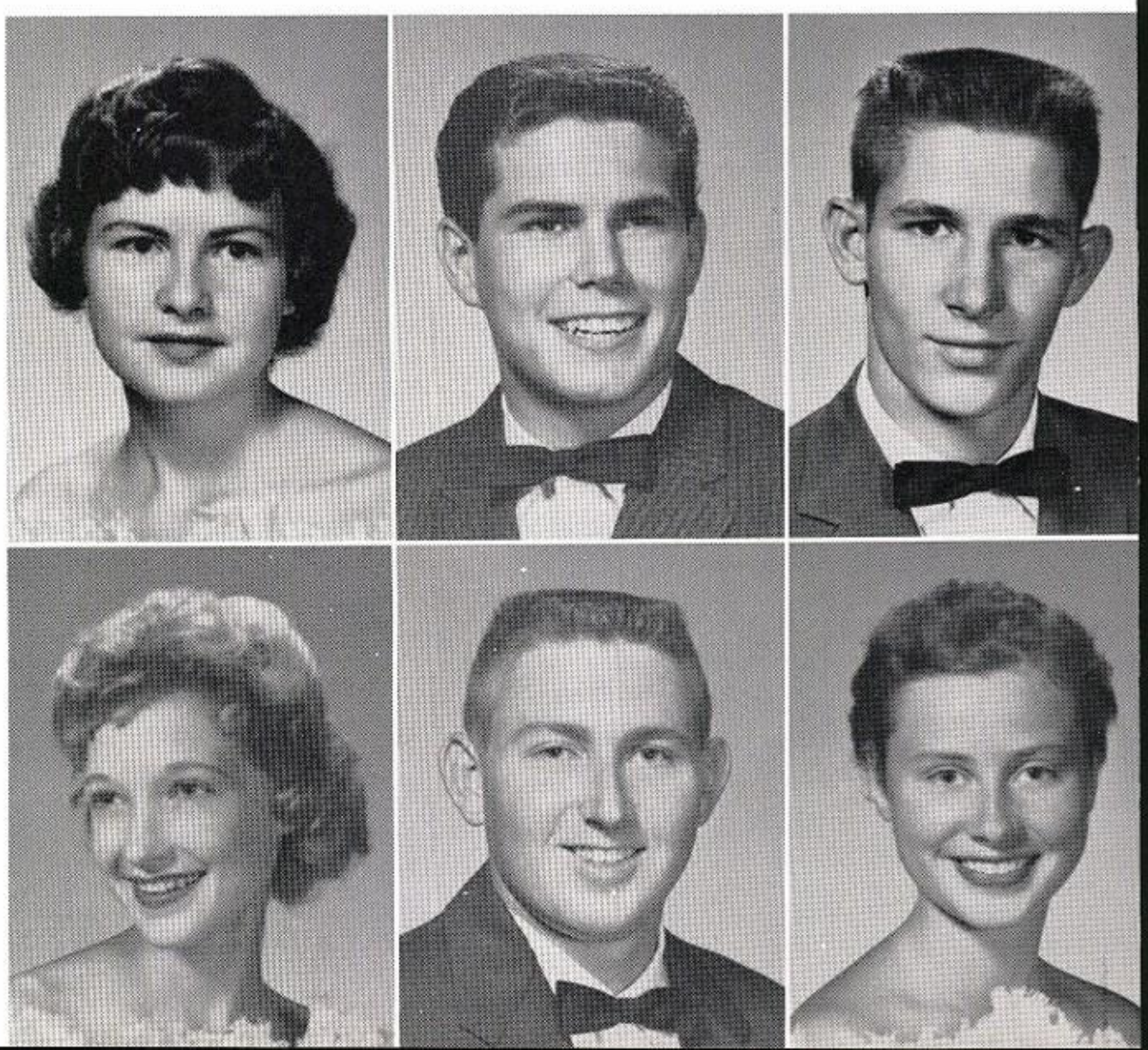

PATRICIA HELSLEY—Book Club 1; Red Cross Representative 1; Charm Club 1.

BOBBY HERRIAGE—Operetta 3; Senior Play 3; Runner-Up Most Handsome Senior Boy.

WAYNE HERRON

SARA HESTER

LESTON C. HICKERSON — NDCC Band 1, 2, 3; A Cappella 1, 2; Marching Band.

GAIL HICKS—Blue Jackets 3; National Honor Society 3; Pan-American Club 1; Office Assistant 3; Honor Student; Everts Award; Linz Award.

SENIORS

JOHNNIE HIGGINBOTHAM—Guides Club 1; Variety Club 1; Homeroom Treasurer 1; Office Helper 1, 2, 3; Senior Play 3.

DAVID HITT—National Honor Society 3; Student Council 1, 2, 3; Homeroom President 1, 2, 3; NDCC Battle Group Commander 1, 2, 3; Rifle Team 2, 3; Slide Rule Club 3; Key Club 1, 3; Junior Rotarian 2, 3; Torch Staff Sports Editor 2, 3; Quill and Scroll Vice President 2, 3.

DANAH HODGES—Senior Class Secretary 3; Quill and Scroll 2, President 3; Homeroom Secretary 1, 2; Torch Staff Class Editor 2, 3; National Honor Society 2, 3; Starlets 1, 2; Choral Club 1; Valentine Princess 3; Sportsmanship Committee 3; Baccalaureate Committee 3; Most Likely to Succeed 3; Honor Student.

TEDDIE HODGES—Student Council 1; Office Assistant 3; National Honor Society 2, 3; Blue Jackets Senior Board of Directors 3; Pan-American Club Social Chairman 1; Y-Teens 1; Honor Student; Everts Award; Linz Pin.

JIMMY HOLLAND—Boys' Chorus 1; "B" Team Football 1; "B" Team Baseball 1; "A" Team Football 2, 3; Athletics Club 1, 2, 3; Chess and Checker Club 2.

LAVONNE HOLLAND—Office Assistant 3; Ice Skating Club 1.

ATRELLE HOLLEYMAN—Art Club 3; Variety Club 1; Charm Club 1; Latin Club 2, 3; Future Nurses 1, 2, President 3.

MORRIS HOLLMAN

PATTI HOLLYWOOD—Blue Jackets 3; Chemistry Club 3; Pan-American Club 3; Thespians 3; National Honor Society 3; Y-Teens 3; Honor Student.

JANET HOLT—Honor Student.

JUDY HOPPE

ELIZABETH HOWELL — Office Assistant 3.

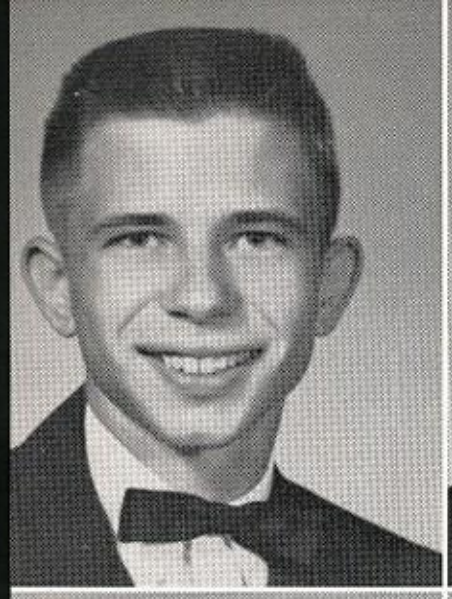
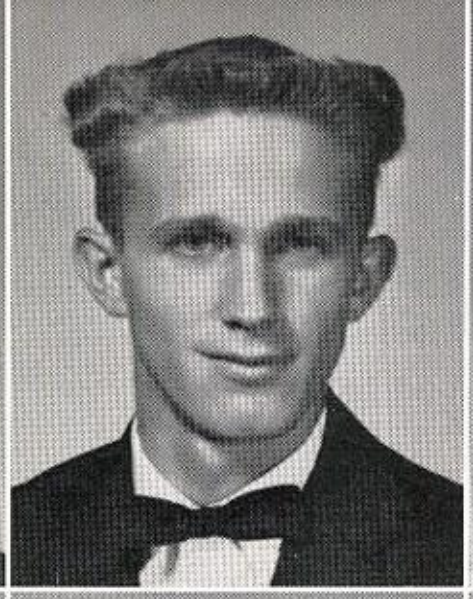
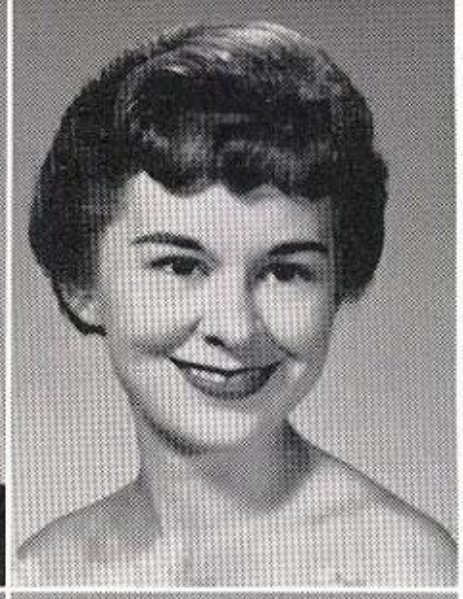
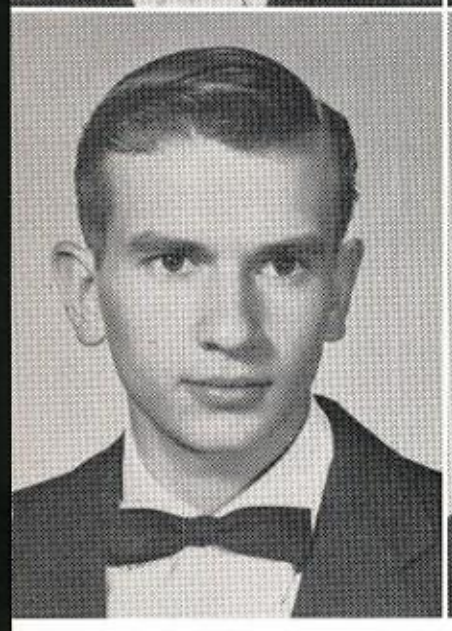
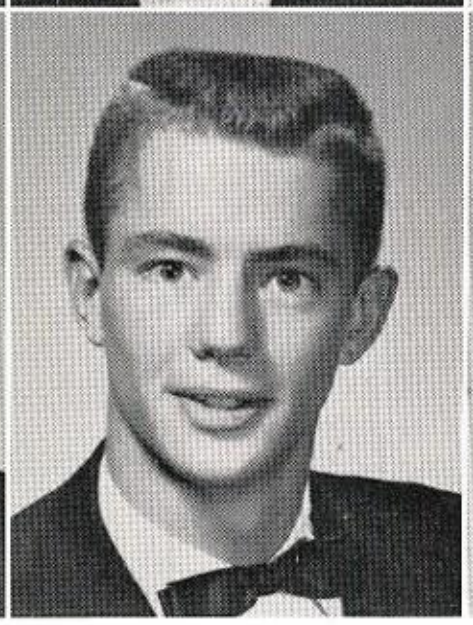

SENIORS

MIKE HOYT—Science Club 1; Pre-Historical Society 1, 2, 3; Aeronautics Club 1; Chemistry Club 1; Chess and Checker Club 1.

ALLAN HRNCIR

MADALYN HUDGENS — Y-Teens 1, Publicity Chairman 3; FHA Treasurer 1, Vice President 2; Allied Youth 3; Art Club 3; National Honor Society 3; Quill and Scroll 3; Senior Prom Committee 3; Homeroom Vice President 1, Treasurer 3; Sentinel Staff 3; Basketball Queen Nominee.

DON HUGHEY—National Honor Society 1, President 3; Band 1, 2, 3; NDCC Captain 1, 2, 3; Slide Rule Club 3; Homeroom President 2; Student Council 2; Honor Student.

STEVE HUMPHREY—Key Club 1, 2, 3; Quill and Scroll 2, 3; Student Council; Spanish Club Historian; Homeroom Vice President; "B" Team Football; Track; Best All-Round Senior Boy.

LINDA HUNT—FHA 3.

SUELYNN IVINS—Junior Red Cross Representative 1, 2, 3; Chemistry Club 3; Future Nurses 1, 2; Library Assistant 3.

JOLAYNE JACKSON—Band 1, 2, 3; Future Nurses 1, 2, Vice President 3; Latin Club Program Committee Chairman 2, 3; Pre-Historical Society 2, 3; TWU All-Girl Band 3; Art Club 3; Senior Play 3; Future Teachers Club 3; Junior Red Cross Representative 1, 2, 3; Allied Youth 3; Girls' Championship Volleyball Team 1, 2.

SANDRA JACKSON

JIMMY JOHNSON—"B" Team Football 1; Band 1, 2, 3; Dance Band 1; Military Band Squad Leader 1, 2, 3; Chemistry Club 2; Spartan Blues Combo 3; Junior Red Cross Representative 3; Orchestra 1, 2.

JOE BOB JOHNSON—"A" Team Football 1, 2, 3, All-City Honorable Mention, All-State Honorable Mention; Key Club 1; Homeroom President 1, 2, Vice President 3; All-Greater-Dallas Team 3.

NITA JOHNSON

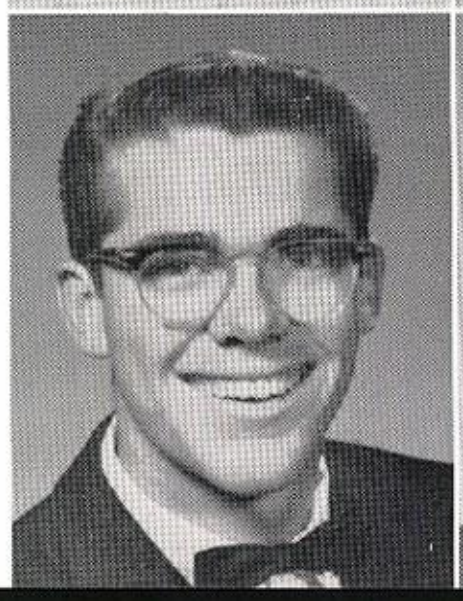
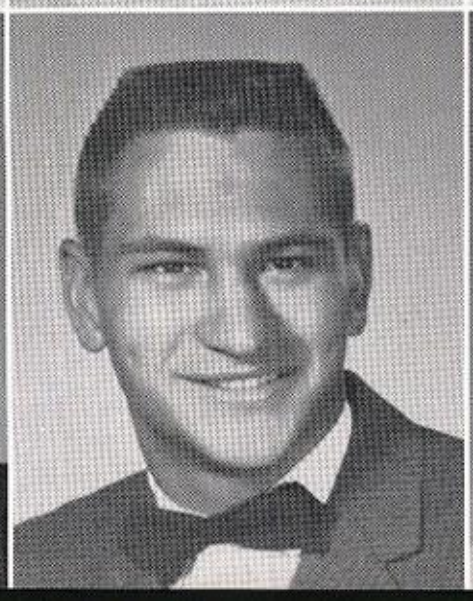
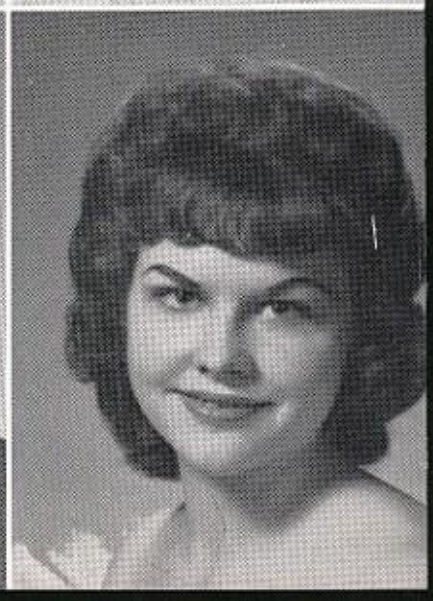

SENIORS

BARBARA JONES—Homeroom Treasurer 2; Student Council 1; Variety Club Vice President 1; Charm Club 1; Sentinel Staff 3.

TOMMY JONES—Athletics Club 3; Chemistry Club 3; NDCC, Drill Team 2.

ALAN JORDAN

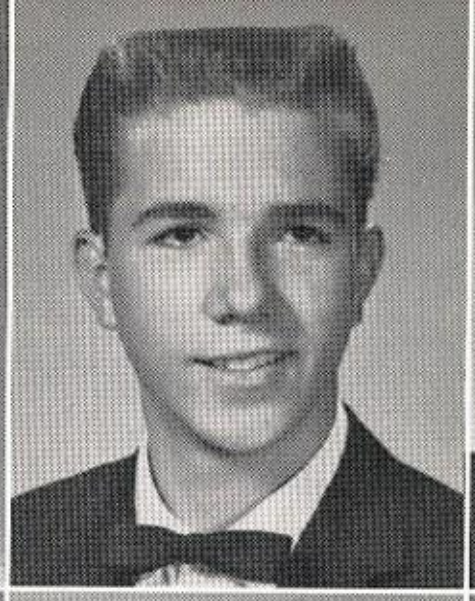

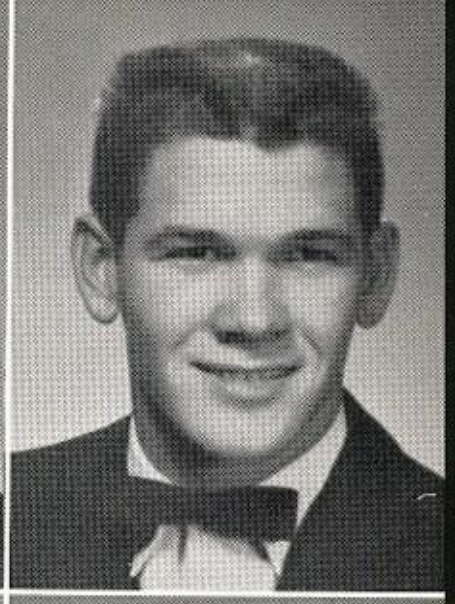

DWAYNE JORDAN

RUTH KAISER—Tennis Team 1, 2, 3; Homeroom Reporter 2; Blue Jackets Board of Directors 3; Y-Teens 3; Starlets Manager 2; Gym Manager 1, 2, 3.

CHRISTINE KARLEN—Blue Jackets President 3; Pan-American Club 2, 3; Y-Teens 1, 2, 3; National Honor Society 2, 3; Homeroom President 1, 3; Office Assistant 1; Senior Assembly Committee 3; Honor Student; Everts Award; Linz Pin.

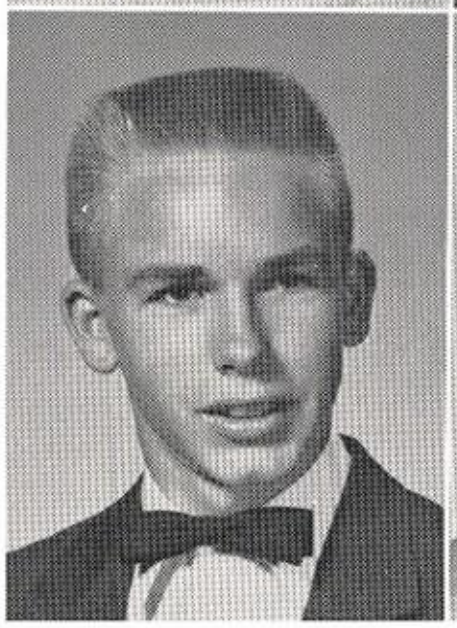

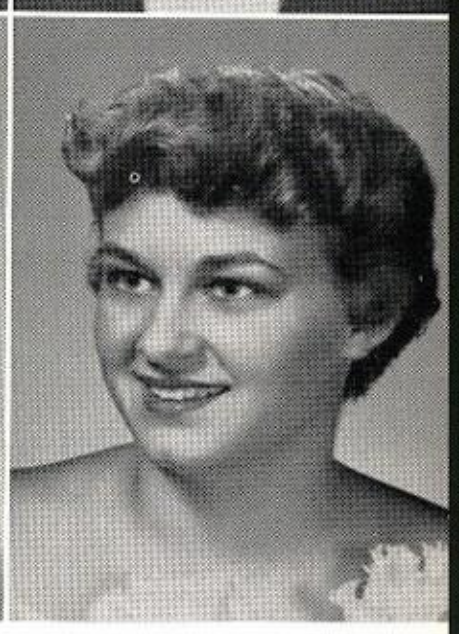

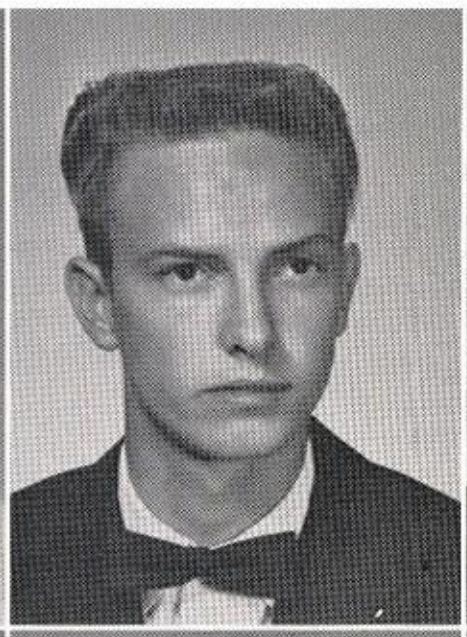

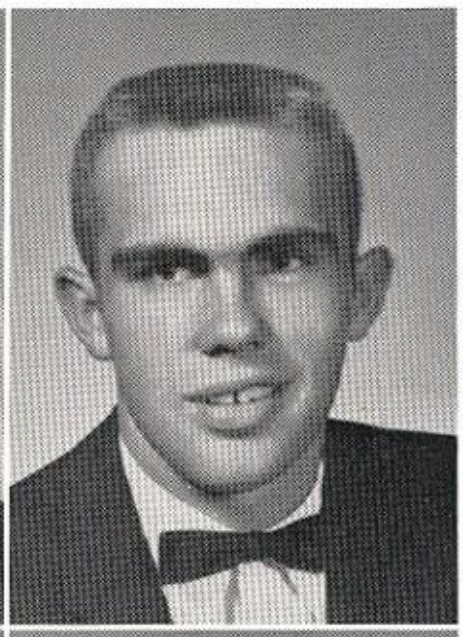

BRENDA KARNEY—Choral Club 1; Variety Club 1; FHA Historian 3; Homeroom Reporter 3; A Cappella 3; National Honor Society 3; Operetta 3; Office Assistant 1, 3; Honor Student.

DAVID KEMP—Hot Rod Club 1; Outdoor Life Club 1.

SAMMY KINES—Hot Rod Club 1; NDCC Company Commander 1, 2, 3, Drill Team Commander 3.

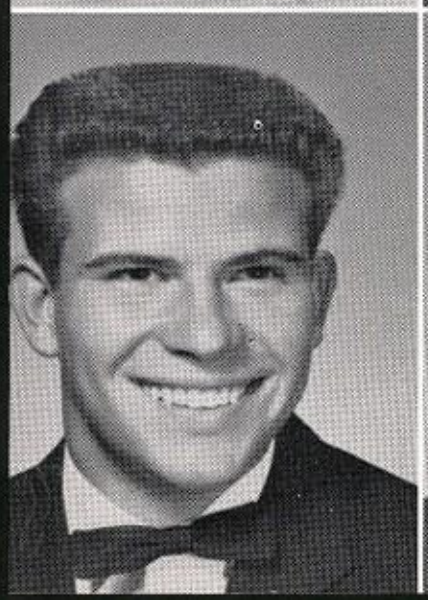

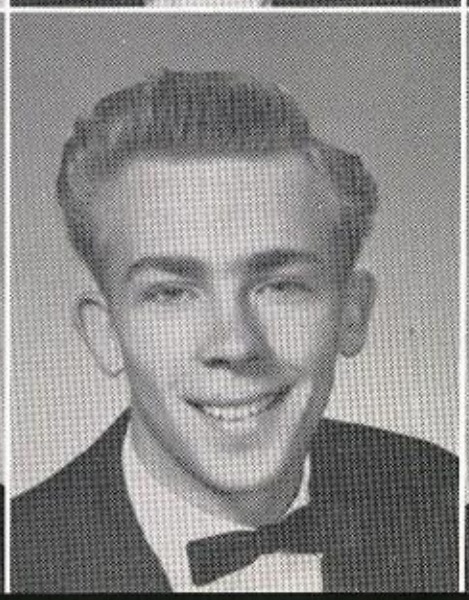

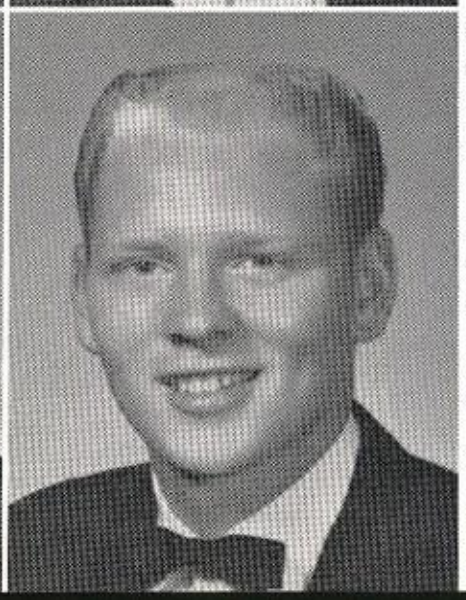

R. L. KIRK—"B" Team Football 1; "A" Team Football 2, 3; Student Council 1; Homeroom President 1; Guides Club 1; Chess and Checker Club 1, 2; Athletic Club 1; A Cappella 1, 2, 3, Vice President; Operetta 1, 2, 3.

JERRY KIRKHAM—Hot Rod Club 1; Photography Club 1.

TOMMY KIRKPATRICK—Hot Rod Club 1; Homeroom Vice President 2, President 3; Aeronautics Club 1.

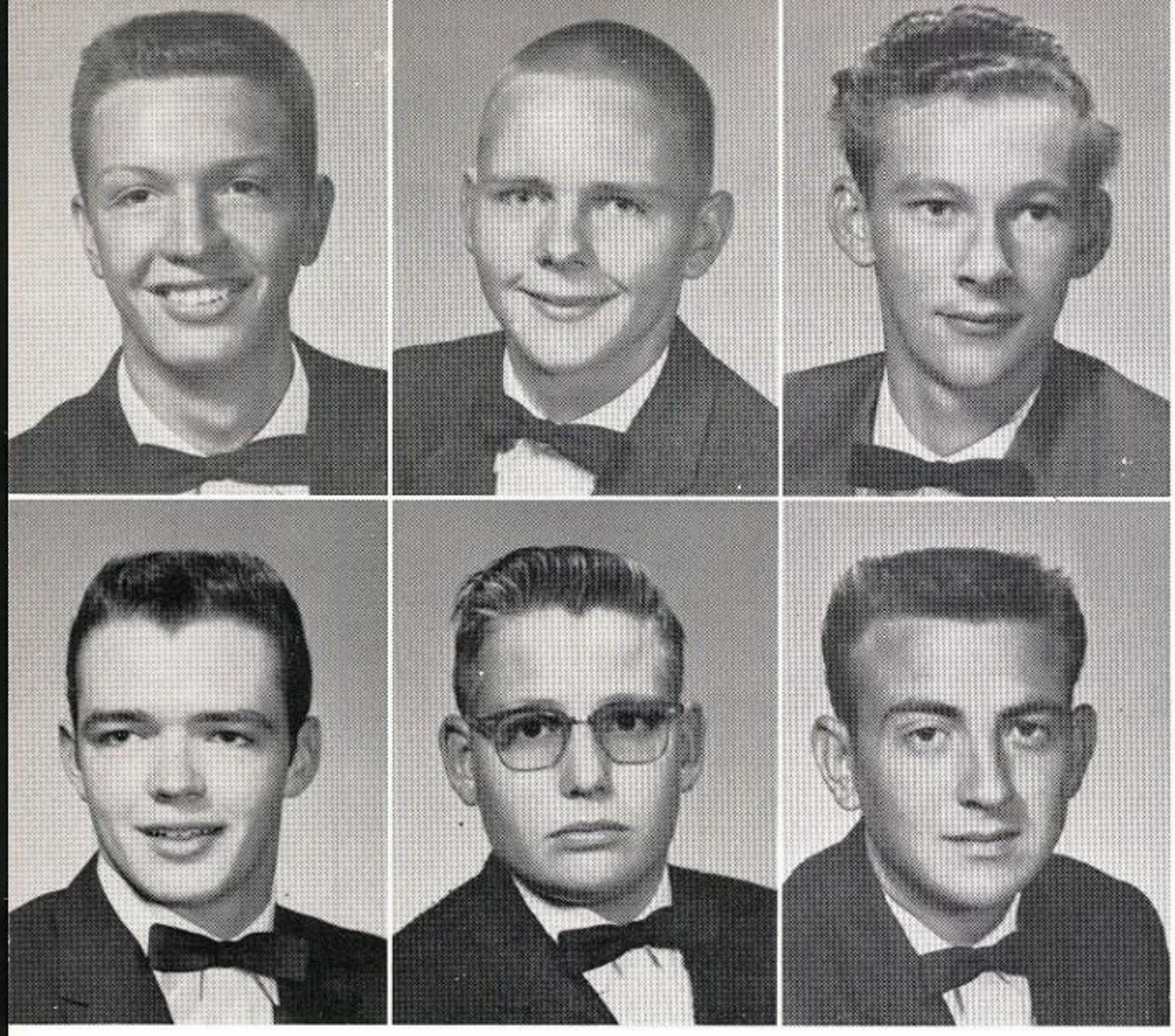

SENIORS

KENNETH KLATT — Chess and Checker Club 1; Fish and Game Club 1; Golf Team 1, 2, 3; Slide Rule Club 3.

DAN KLIMPEL—National Honor Society 3; Golf Team 2, 3; Latin Club 2, 3; Chemistry 3; Honor Student.

TOMMY KNOWLTON—Hot Rod Club 1; ROTC 2; NDCC Master Sgt. 3; Slide Rule Club 3.

CECIL KOONCE—ICT 2, 3; Football 1.

PAT KUEHNER—Golf Team 1; Archaeology Club 2, 3; Outdoor Life Club 1; Book Club 1.

TOMMY LAMAN—Hot Rod Club 1; Homeroom Vice President 1, Treasurer 2; Choral Club 1; Volleyball Championship Team 2.

MICHAEL LAWRANCE

CLAUDIA LEAR—Y-Teens 2; Art Club 2; Volleyball Championship Team 3.

BETTY LEATHERWOOD—Homeroom Secretary 3, Reporter 2; Starlets 1, 2, 3; National Honor Society 3; Chemistry Club 2; Red Cross Representative 3; Y-Teens 1, 2; Art Club 2; Office Assistant 3; Gym Manager 2; Honor Student; Everts Award; Linz Pin.

RONALD LEAVELLE—Sentinel Staff Advertising Manager 3; "B" Team Football 1; Homeroom Secretary 1, Vice President 2; Junior Red Cross Representative 3; Choral Club.

LARRY LEGGETT

WAYNE LESSMAN — Chemistry Club 3.

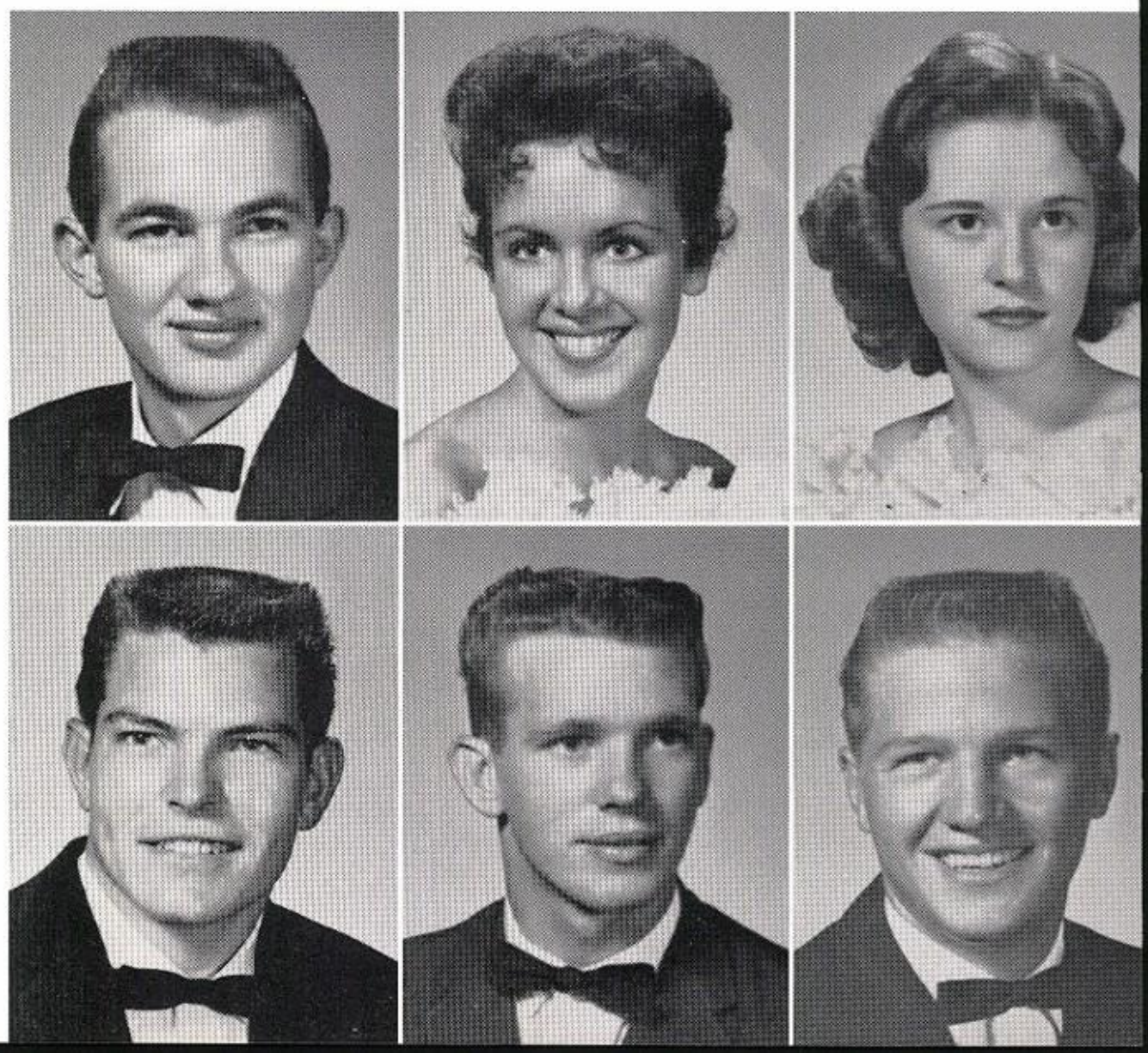

SENIORS

BEN LEWIS—NDCC Company Commander 1, 2, 3; Homeroom Reporter 1; "B" Team Baseball 1.

BARBARA LIEVSAY — A Cappella Choir 2, 3; Future Nurses Club 1, 2, Secretary 3; Latin Club 2, 3; Chemistry Club 3; National Honor Society 3; Student Council 3; Operetta 1, 2, 3; Choral Club 1.

THERESA LOFTON

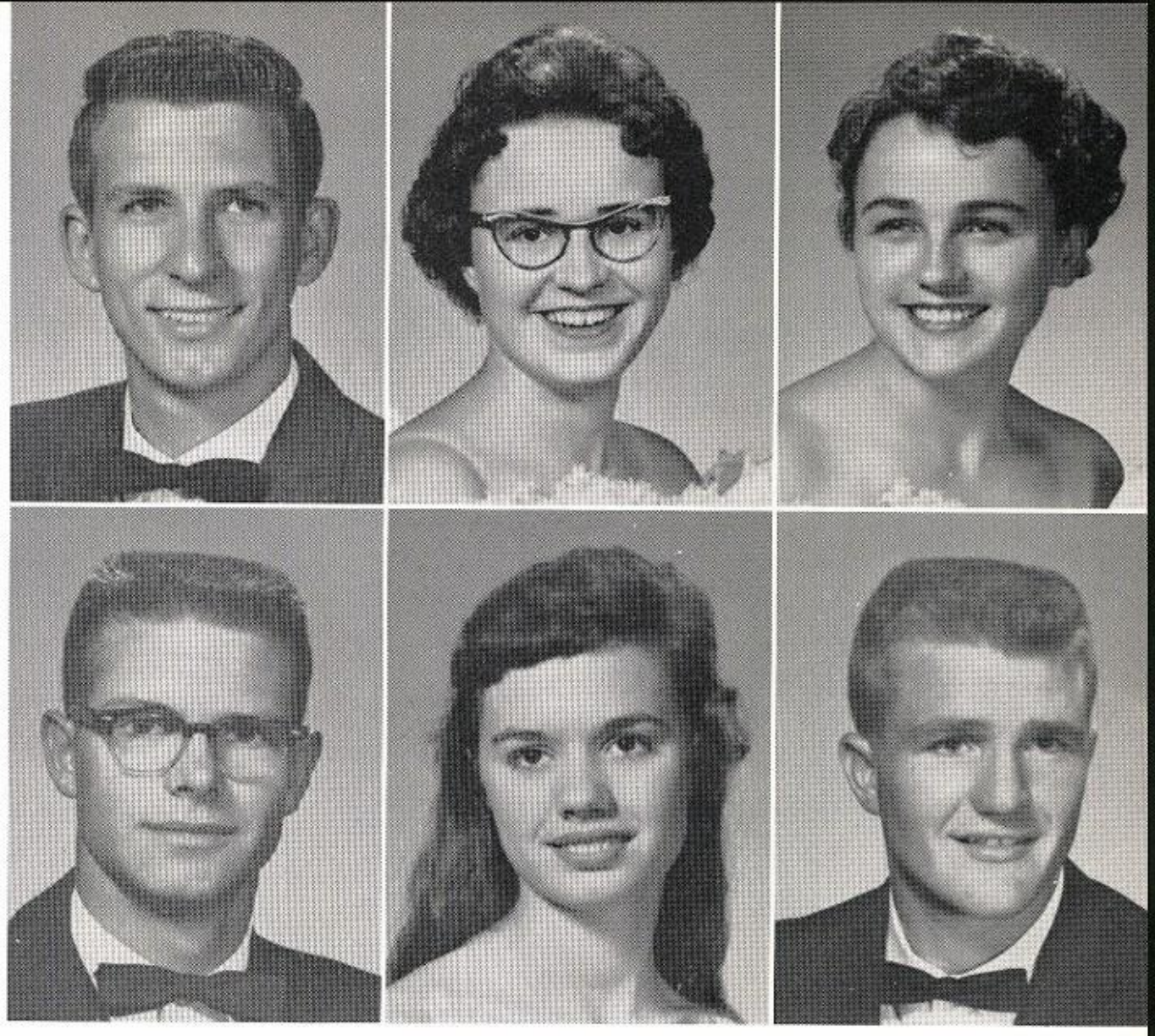

JERRY LOVELACE—Student Council President 3, Treasurer 2; Most Popular Sophomore Boy 1; Most Popular Junior Boy 2; National Honor Society 3; "B" Team Football 1; Track 2, Tri-Captain 3; Key Club 2, 3; Homeroom President 2, 3.

BRENDA LYONS

MIKE MAHAFFEY—"B" Team Football 1; "A" Team Football 2, 3; Athletic Club 1; Hot Rod Club 1; Senior Play 3; "A" Team Tennis 1, All-City Honorable Mention 3; Homeroom Reporter 3; Interscholastic League, Speech 2.

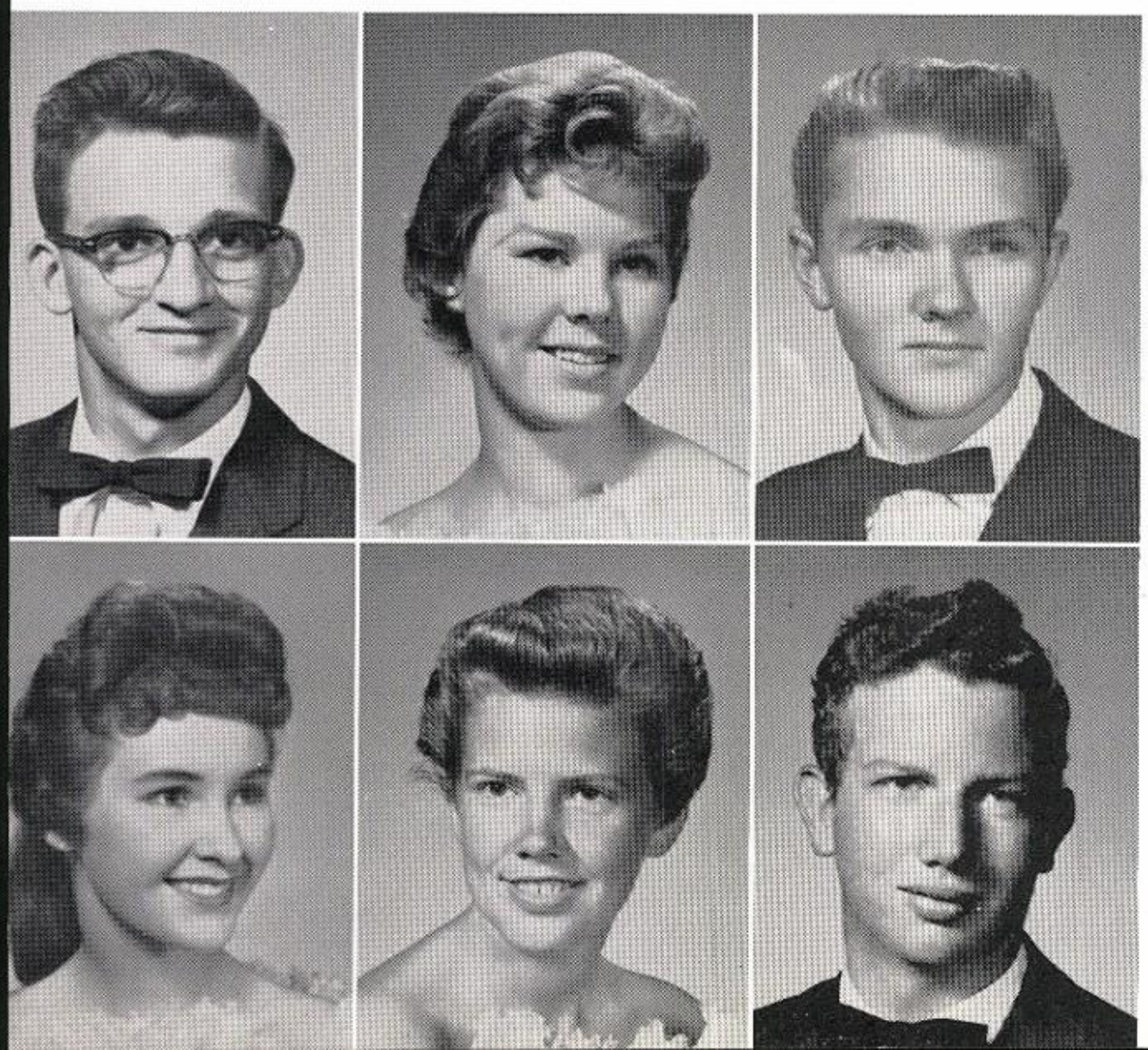

KENNETH MANGOLD—Band 1, 2, 3; NDCC Lt. 3.

JEANNE MANN — Linz Award 1; Homeroom Vice President 3.

BUFORD MARSHALL

BRENDA MARTIN — Most Popular Sophomore Girl 1; Valentine Princess 1; Student Council 2; Quill and Scroll 3; National Honor Society 3; Sentinel Staff 3; Homeroom Vice President 1, Reporter 3; Y-Teens Secretary 1; FHA 2; Senior Play Committee 3; Best All-Round Senior Girl 3; Honor Student.

IMA MARTIN

JACK MATTINGLY—NDCC 1st Lieutenant; Rifle Team; Art Club; Band 1, 2, 3.

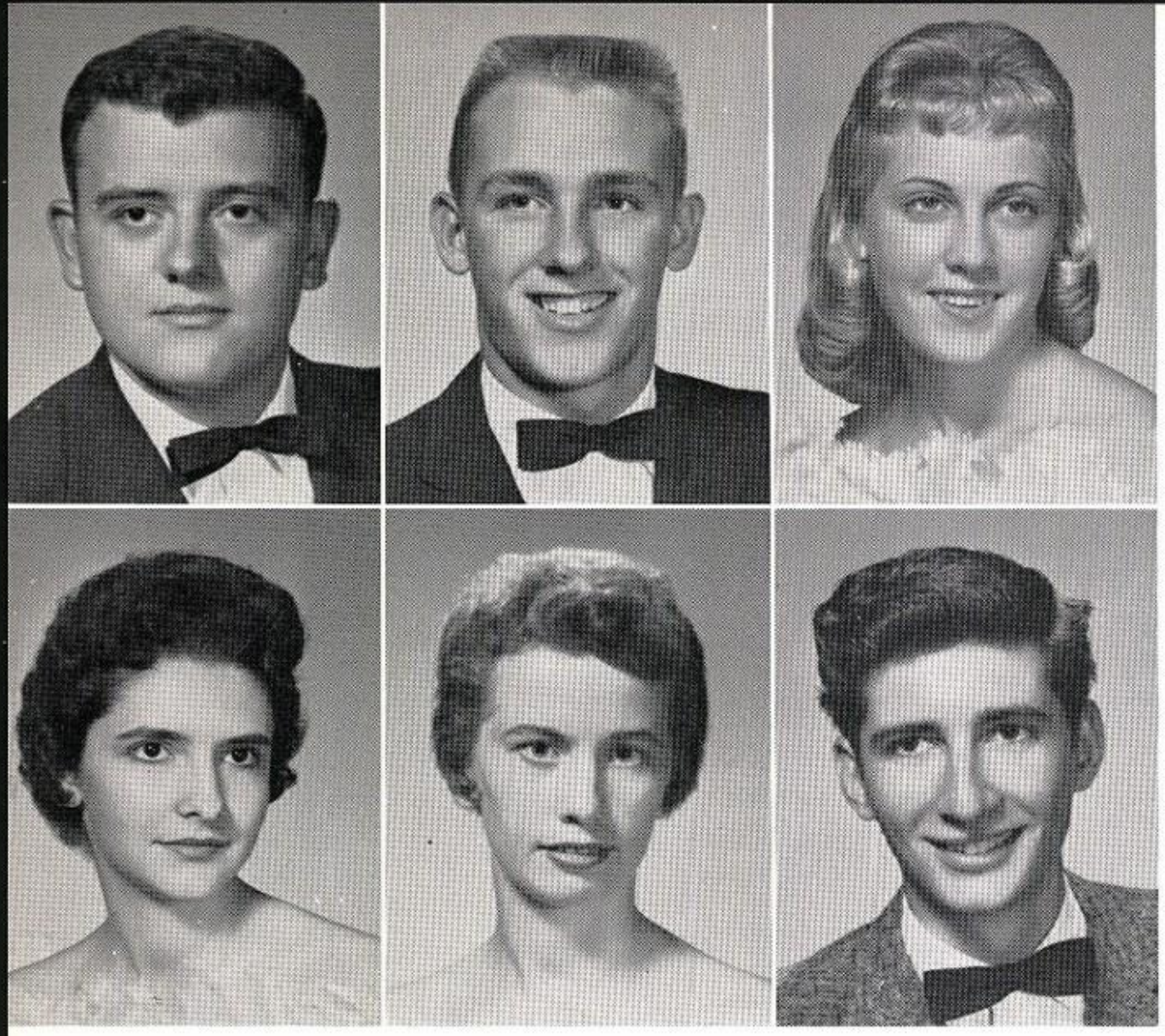

SENIORS

BILL MAYFIELD—Band 1; NDCC 1, 2, 3, Drill Team 2; Future Teachers Club Reporter 2; National Honor Society 3; Orchestra 3.

ROBERT MAYS—"A" Team Football 2, 3; Track 2, 3; Homeroom Secretary 2.

PATSY MILLER—Starlets 1, 2, 3; National Honor Society 3; Homeroom Treasurer 3; Office Assistant 1; Honor Student.

ELIZABETH MILLS—Sears Foundation DE Award 3; National Honor Society 3; Homeroom Reporter 2; Honor Student; Everts Award; Linz Pin.

KATHERINE MILLS

CARL MITCHAM—National Honor Society 2, 3; Slide Rule Club 3; Chemistry Club President 2; Archaeology Club 3; Student Council 2, 3; Honor Student; Everts Award; Linz Pin.

DONALD MITCHELL

FREDDIE MONTY

RODNEY MOORE—"B" Team Football 1; "A" Team Football 2; Hot Rod Club 1; Homeroom President 1, 2, 3.

CHARLES MORELAND—"A" Team Basketball 1, 2, 3; Hot Rod Club 1; Outdoor Club 1.

JANET MORGAN — Pan-American Club 2; Starlets 1, 2; Y-Teens 2, 3; Red Cross Representative 3; Senior Assembly Committee 3; Homeroom Reporter 2, 3, Treasurer 2; Art Club 2, 3.

MICHAEL MORGAN

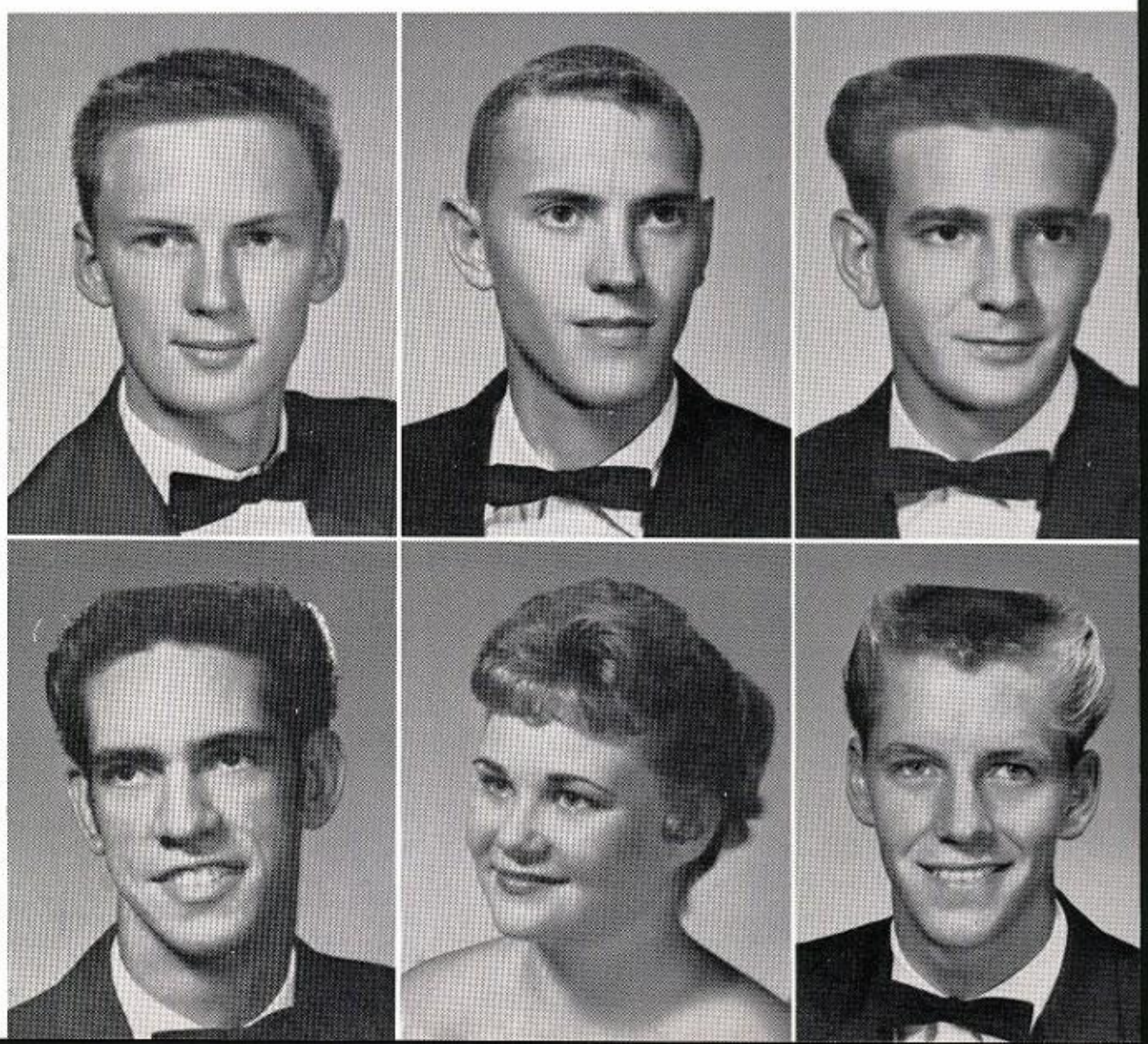

SENIORS

JEAN MORRIS—Sentinel Staff 3; Homeroom Reporter 2; Y-Teens 1; Choral Club 1; Senior Play Committee 3; Starlets 2; Homeroom Secretary 1; Quill and Scroll 3.

SHIRLEY MOSER

BRAD MOSS—Athletics Club 1; Hot Rod Club 1; Track 1, 2, 3.

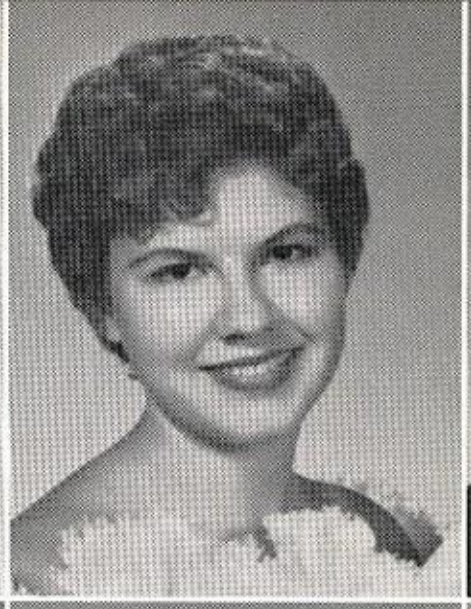

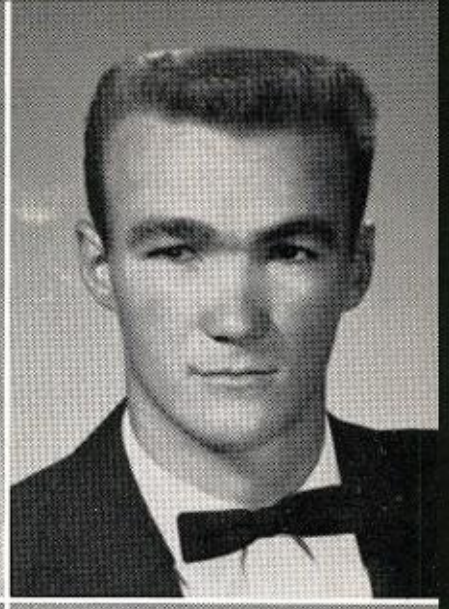

JOE MURRY—Library Club 1; Hot Rod Club 1; Projection Club 2; ICT 3; Junior Achievement President 2; Linz Pin 3.

JERRY MUSCHKAT

DWAIN MYERS

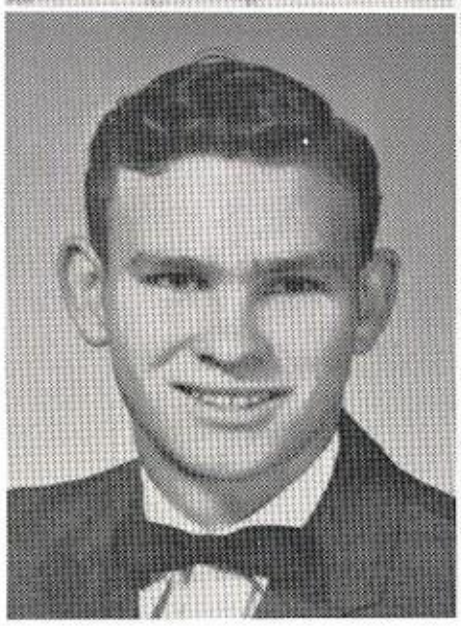

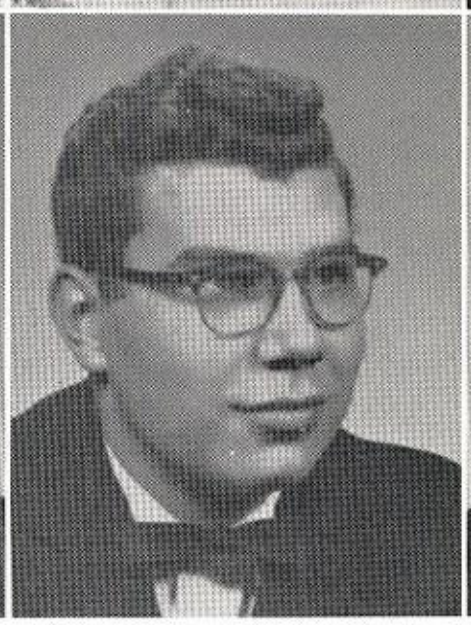

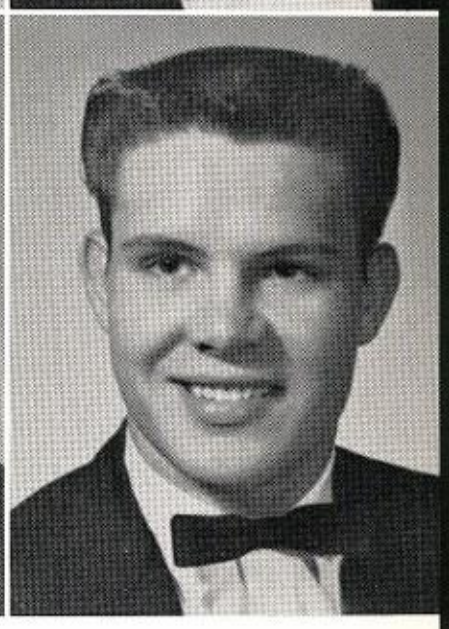

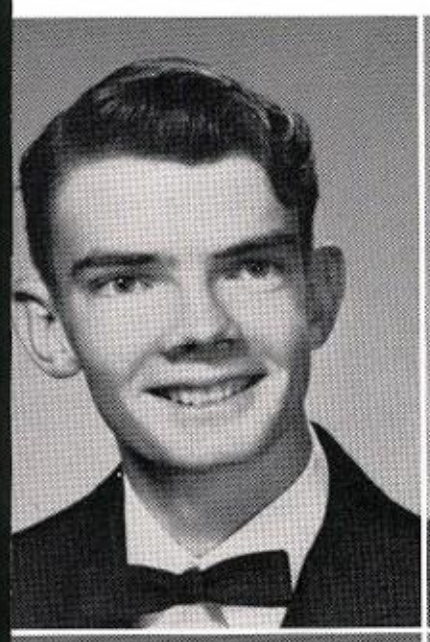

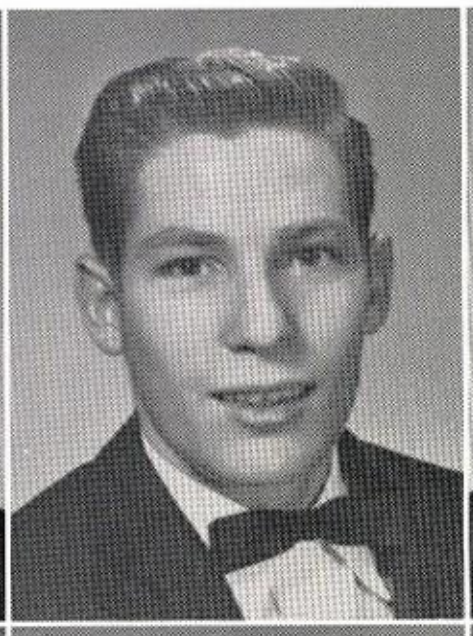

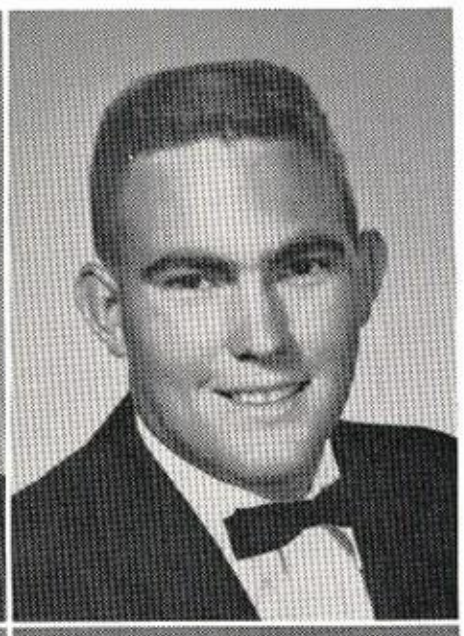

DANNY MYRICK—NDCC Drill Team 1; Hot Rod Club 1.

CLAUDE McADAMS

LARRY McCAIN—"B" Team Football 1; "A" Team Football Manager 2, 3; Homeroom Vice President 3; Track 1; Hot Rod Club 1; Athletics Club 1.

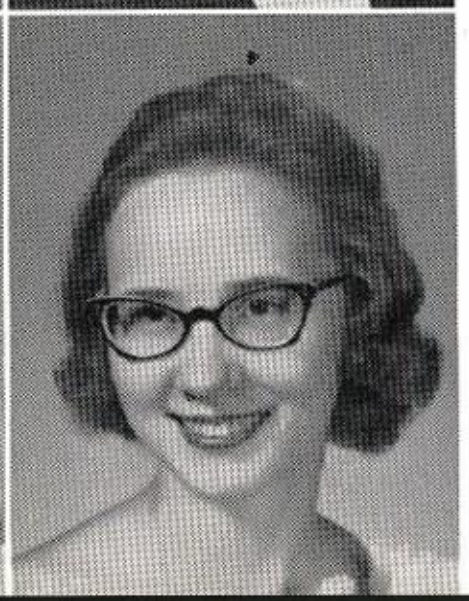

MELBA McCREARY

FREIDA McGEHEE—Sentinel Staff 3; Quill and Scroll 3.

SARAH McGUFFEY—Student Council 1, 2, 3; A Cappella 2, 3; Junior Red Cross Representative 1; Operetta Chorus 2, 3; Homeroom Vice President 1; National Honor Society 3.

SENIORS

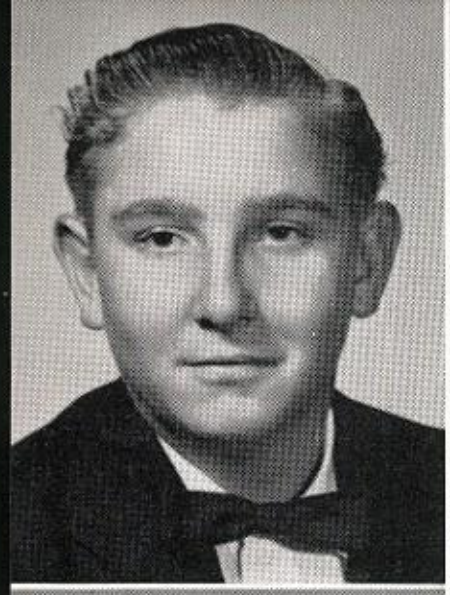
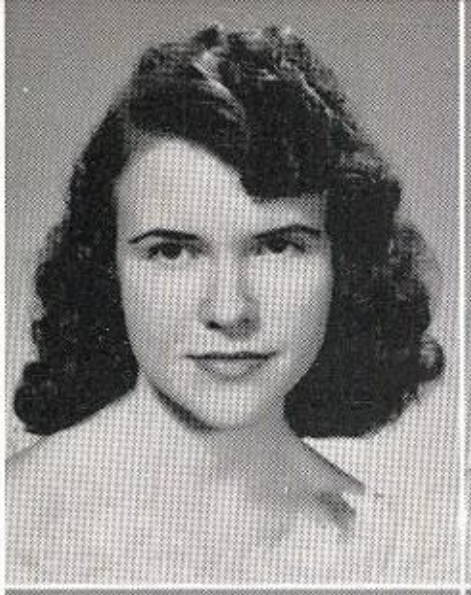

MORRIS McHARGUE—Hot Rod Club 1; Book Club 1; Homeroom President 3; Chemistry Club 2.

SUE McNALLY

SHIRLEY NANCE

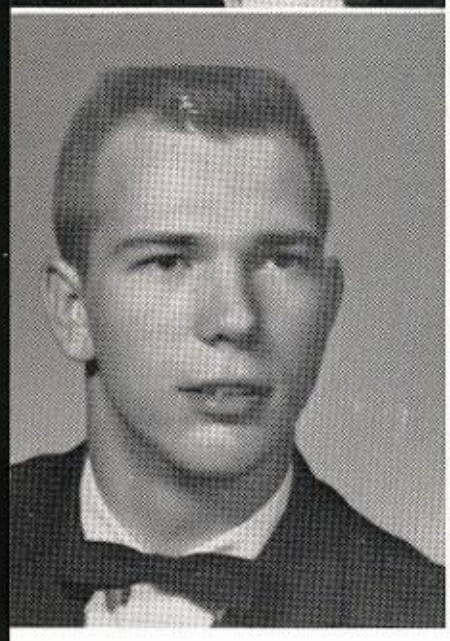
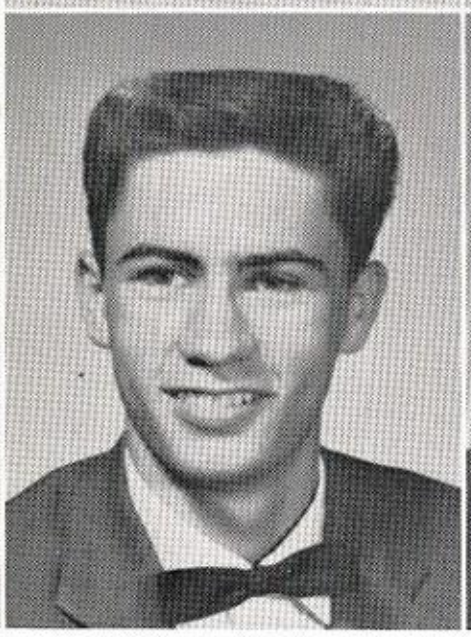
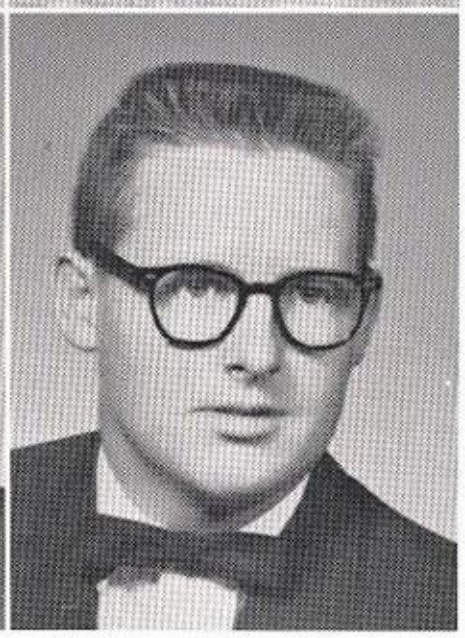

GEORGE NEWMAN—NDCC 3.

JIMMY NEWMAN—ROTC-NDCC 2nd Lieutenant 1, 2, 3; National Honor Society 3; Chemistry Club 3; Key Club 3; Olympians 1, 2; Pan-American Club Treasurer 1; Homeroom President 3; Student Council 1; Hot Rod Club.

JOHNNIE NEWTON—Projection Club 1, 2, 3; Aeronautics Club 1.

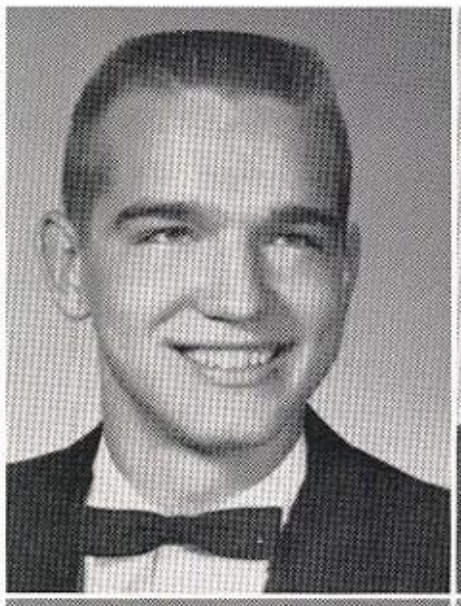
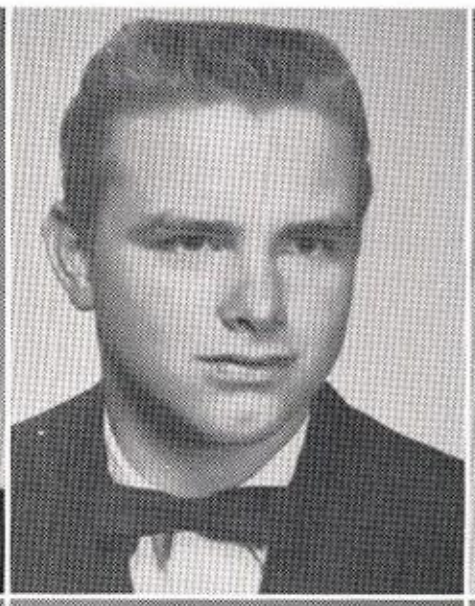

CARL NIENDORFF

JERRY NORRELL

SALLY NORRIS

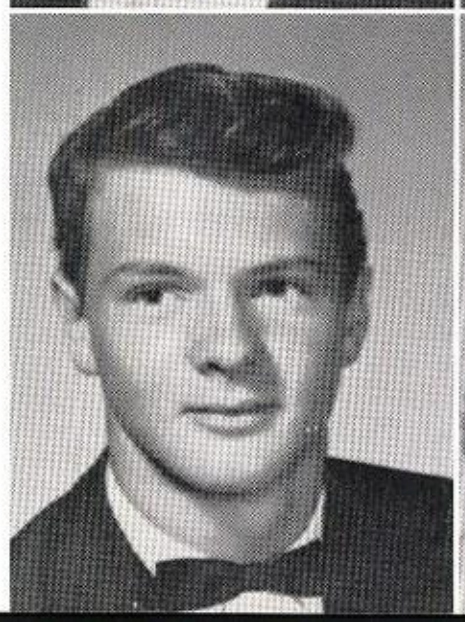

KENNETH ORINGDERFF

DONNA OSBORN—Band 1; Spanish Club 1, 2.

SHIRLEY OVERTURF—Starlets Reserve Officer 1, 2; Tumbling Club 1; Variety Club Treasurer 1; Tennis Team 1, 2; Homeroom Treasurer 1; Choral Club 1; Office Attendant 3; Homeroom Social Committee 2.

SENIORS

DONA OWNBEY

GERALDINE PAINTER

REBECCA PARDUE

JERRY PARKER—Track; Collectors Club President 1; Chess and Checker Club.

LINDA PATRICK

LYNDON PATRICK

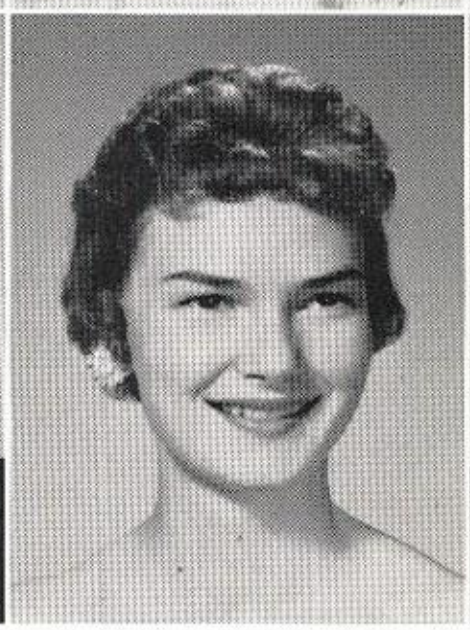

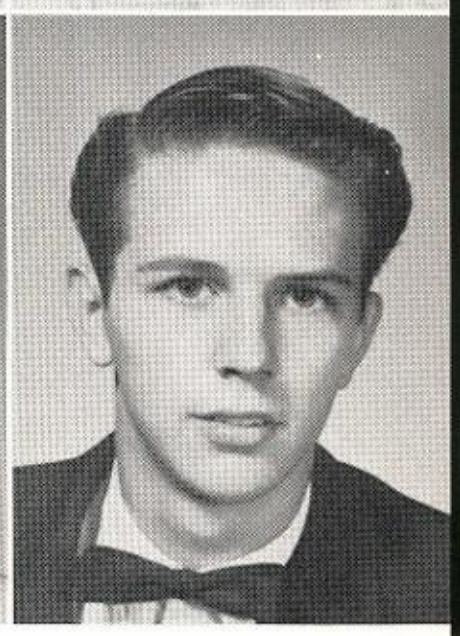

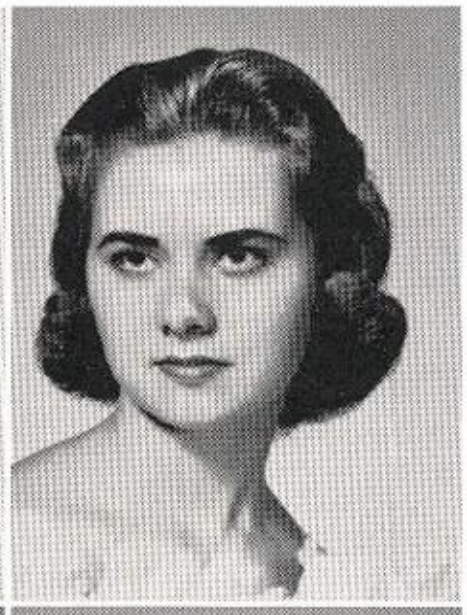

DONALD PECK—Hot Rod Club 1; Athletics Club 1; Track 1, 2; "B" Team Football 1; "A" Team Football 2, 3; Homeroom Vice President 1, President 2, 3.

REBECCA PEMBERTON — FHA 2; Sentinel Staff 3; Y-Teens 1; Variety Club 1.

PATRICIA PERKINS — Y-Teens 1; Pan-American Club 1; Art Club 3; National Honor Society 3; Linz Award; Junior Achievement 3; Honor Student; Everts Award.

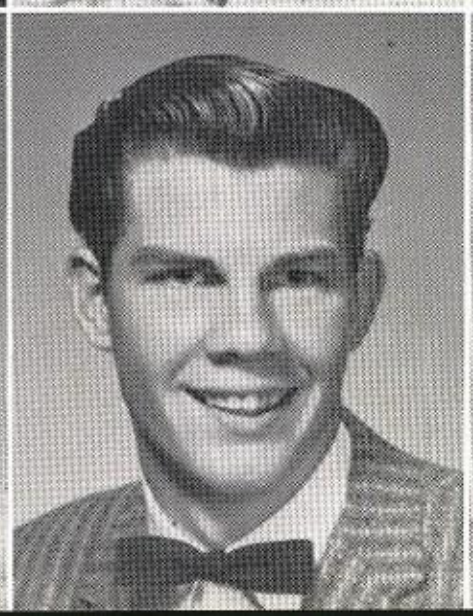

MILDRED PERRY — Future Nurses Club 1.

DYRLE PHILLIPS—"B" Team Football 1, Manager 2; Athletics Club 1; Hot Rod Club 1; National Sales Executive Certificate 3.

PATRICIA PICKARD—Future Nurses Club 1; Blue Jackets 3; Office Assistant 3.

SENIORS

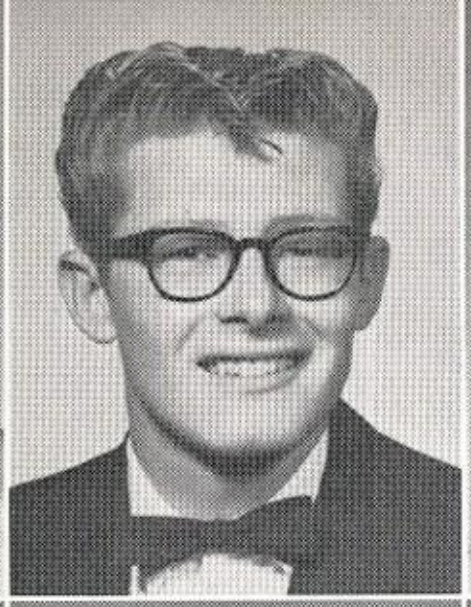

ANN PICKERRELL—Student Council 3; Starlets 1, 2, 3; Variety Club 1; Future Nurses Club 1, 2, 3; Latin Club 2, 3; Chemistry Club 3; National Honor Society 3; Office Assistant 2, 3; Homeroom Reporter 2, Secretary 1; Commencement Committee 3; Honor Student; Everts Award; Linz Pin.

EDDIE PIERCE

SHIRLEY PIERCE — Homeroom Reporter 1, Social Committee President 2; Y-Teens 1, 3; Tumbling Club 1; Starlets 2; A Cappella 2, 3; Operetta 2, 3; All-City Music Festival 2, 3; Thespians 3; Senior Play.

BETH PIKE—Pan-American Club 1; Blue Jackets 3.

GENE PILAND—Band 1; Dance Band Club 1; Orchestra 1, 2, 3; NDCC 1, 2, 3; Homeroom Treasurer 3; Chorus 1.

CECILE MARIE PITTS — Future Nurses 1; Future Teachers Club Secretary 1; Band 1, 2; Allied Youth 3; Art Club 3; National Honor Society 3; Pre-Historical Society 2, 3; Championship Volleyball Team 3; Pan-American Club 1, 2, 3; Honor Student; Everts Award; Linz Pin.

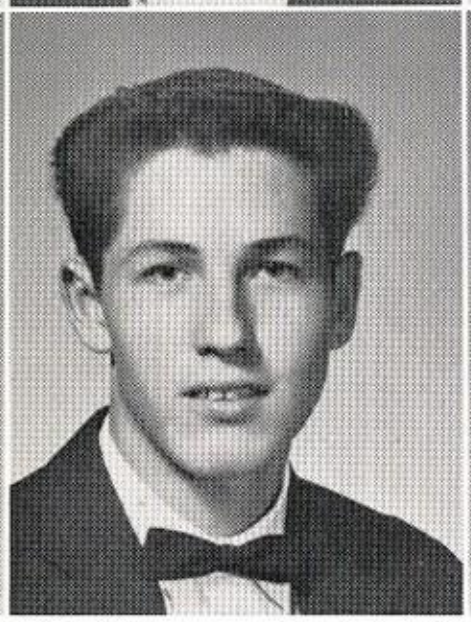
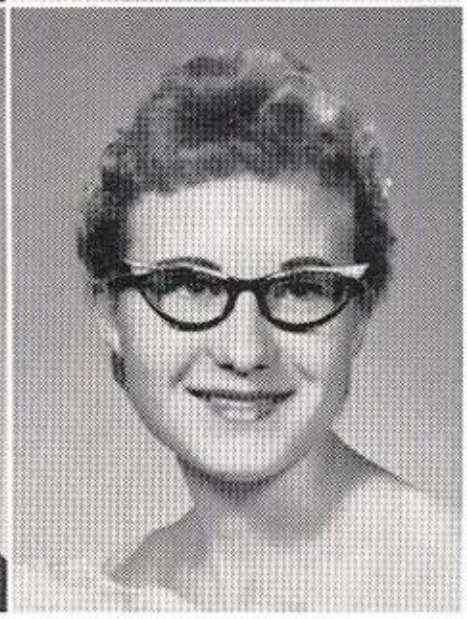

JEAN POHEMAN

JACKIE POPE

LINDA PRATT—Starlets 2, 3; Thespians 3; Sentinel Staff 3; Senior Play; Homeroom President 2, Secretary 3; Senior Play Committee 3; Pan-American Club 1, 2; Y-Teens 2; Honor Student; Everts Award; Linz Pin.

HUEY PRECISE—Homeroom Treasurer 2.

JIMMY PUETT—Science Club 2.

JEAN PYLE—Charm Club 1; FHA Vice President 3; Homeroom Vice President 2, 3, Secretary-Treasurer 3; Sentinel Staff 2, 3; Quill and Scroll Society 3; Office Assistant 1, 2, 3; DE Essay Contest First Place 1.

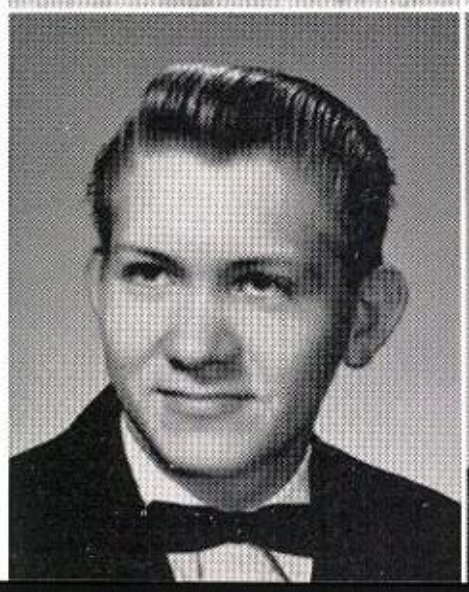
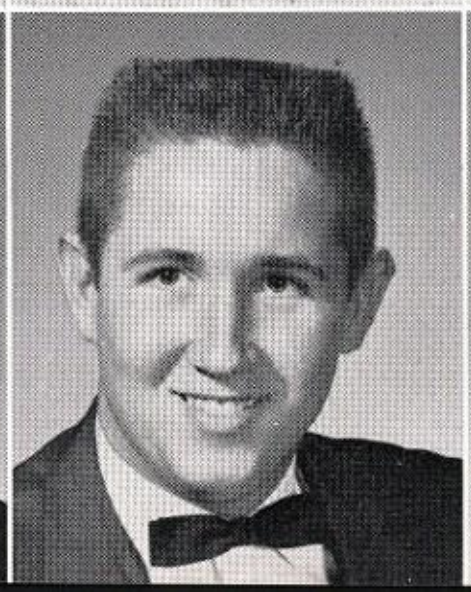

SENIORS

EVELYN RAMSEY

TERRY RANEY—Color Guard 2; Olympian Drill Team 1, 2, 3; Archaeology Club 2, 3; Conquistadores 3.

JESSE RANGEL—Salon of Non-Conformists Treasurer 3; Honor Student.

JERRY RASKIN—Archaeology Club 2, 3; Los Conquistadores 2, 3; Thespians 3; Track 2, 3; Sentinel Staff 2, Editor 3; Quill and Scroll Society 3; Dal-Hi Orchestra 3.

RANDY RAY—Cheerleader 3; Thespians 3; Art Club Historian 2, Treasurer 3; Key Club President 3; Latin Club President 2, 3; Allied Youth President 3; Dramatics Club 2; National Honor Society 3; Junior Citizens Traffic Commission 3; Student Council 3; Senior Play 3; Most Courteous Senior 3; Honor Student.

STAN READ—National Honor Society 2, 3; Thespians 1, 3, President 2; Key Club 1, 2, 3; Chemistry Club President 3; Senior Play 3; One-Act Play Best Actor 3; Extemporaneous Speech 1, 2, 3; Student Council 1; Commencement Committee 3; Honor Student.

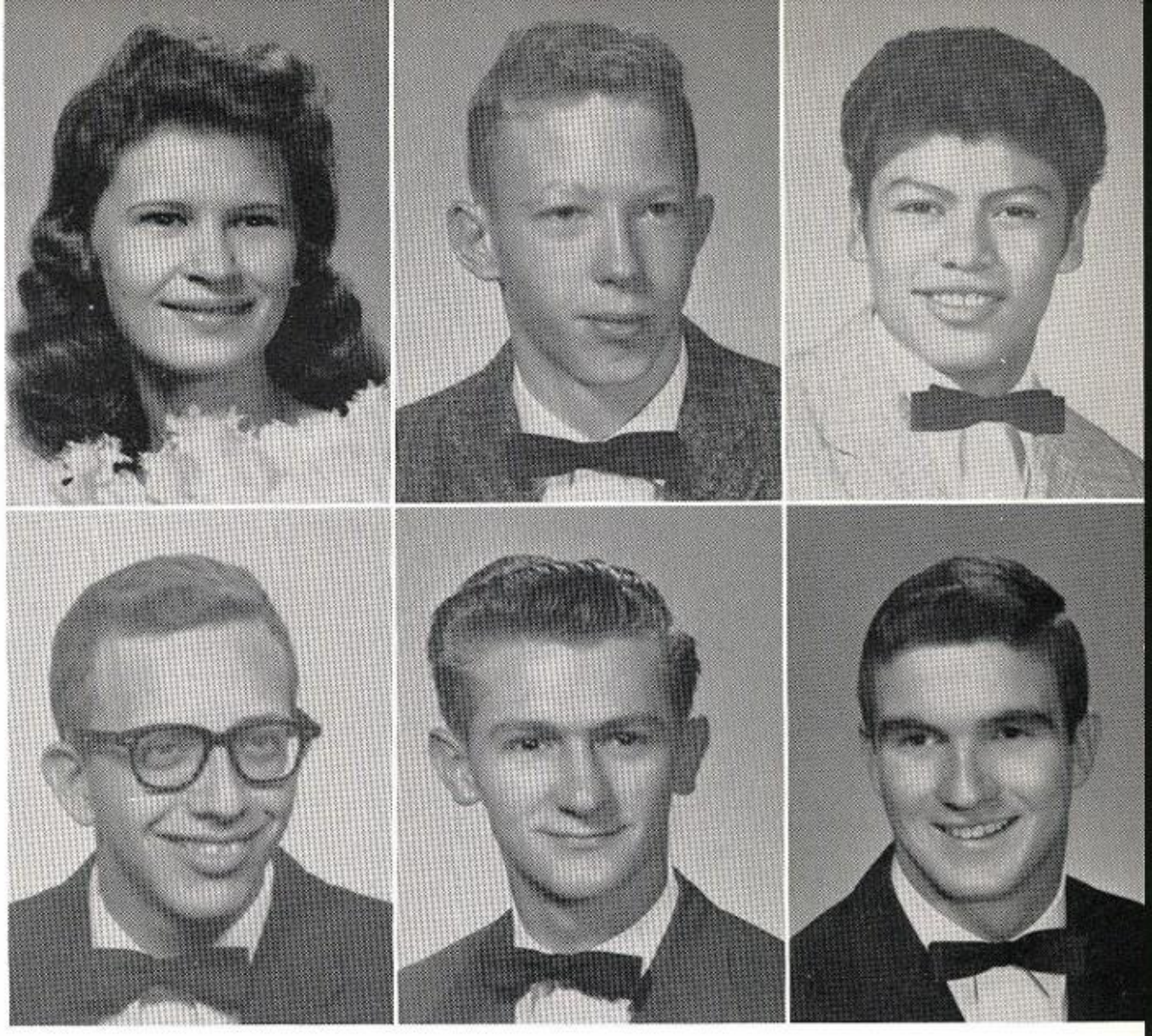

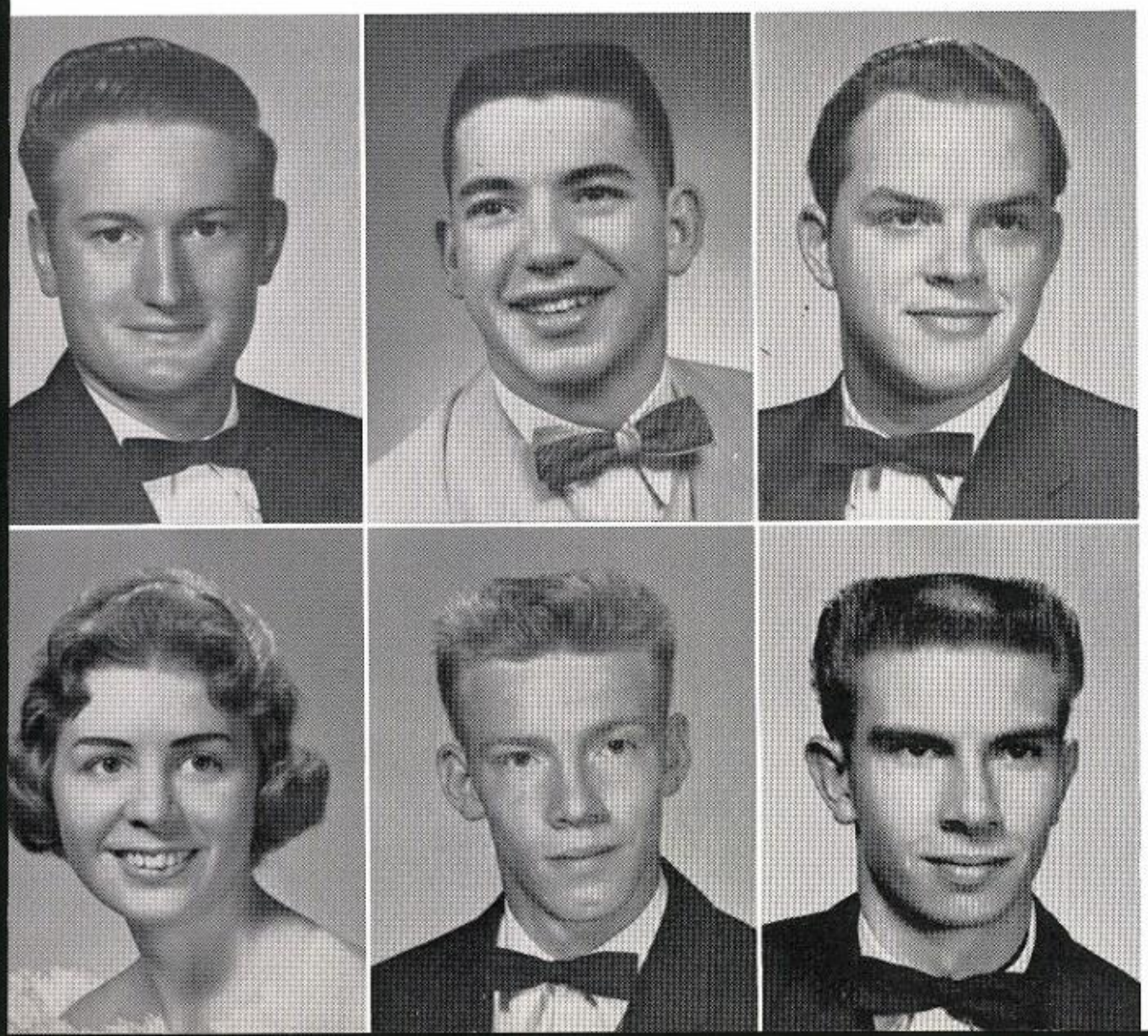

JOHN REEDER

TRAVIS RHODES—Marching Band 1, 2, 3; Dance Band President 1; NDCC Squad Leader 2, Military Band 1, 2, 3; Orchestra Club Secretary 1; Orchestra 1, 2; Science Club 2; Homeroom Reporter 1; Choral Club 2; Junior Red Cross Representative 3.

ROGER RICH—Homeroom Vice President 3; NDCC 1, 2, 3; Boys' Choral Club 1; A Cappella 2; Wild Life Club 1.

JAN RICHARDS—Y-Teens 1; Tumbling Club 1; Junior Red Cross Representative, Publicity Chairman 3.

CLARENCE RICHARDSON

ROBERT RICHEY—Hot Rod Club 1; Outdoor Life Club 1.

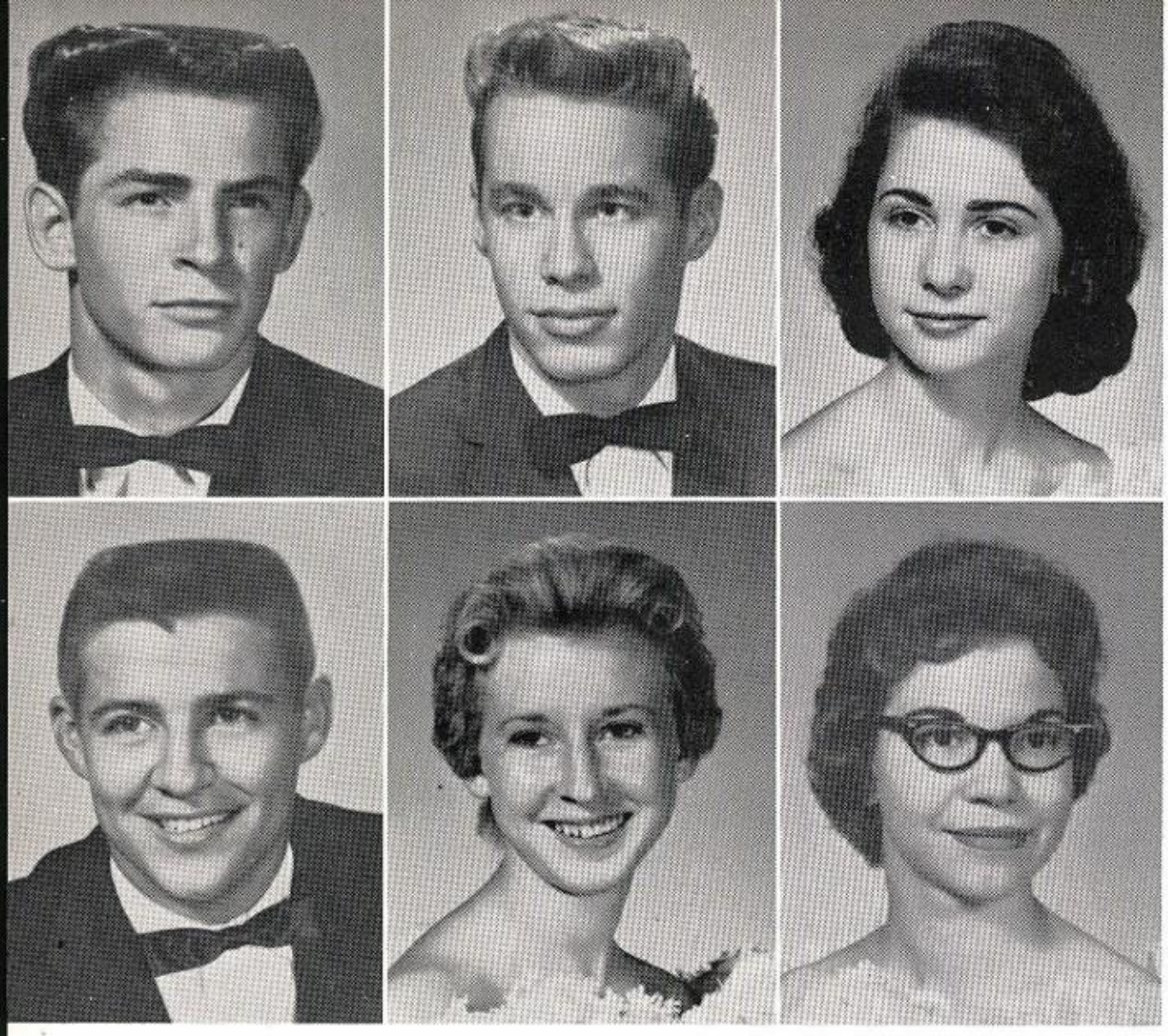

SENIORS

ALFORD RIVES—"B" Team Football 1; "B" Team Baseball 1; Athletics Club 1; Homeroom President 3; Linz Award; Hot Rod Club 1.

JAMES ROBB

PAULA ROBINSON—Starlets 2, 3; Senior Assembly Committee 3; Y-Teens 1, 2; Homeroom Reporter 3, Treasurer 1; Pan-American Club 1, 2; Gym Manager 2, 3.

JIM ROGERS—"B" Team Football 1; "A" Team Football 2, 3; Homeroom President 2, 3, Reporter 1; Projection Club 2, 3.

JOYCE ROGERS—Clinic Assistant 3; Starlets 1, 2; Y-Teens 3.

ELAINE RULE—Sears DE Award 3; Y-Teens 1; Photography Club Treasurer 1.

CONNIE RUSSELL — Starlets Lieutenant 1, 2, Captain 3; Thespians 3; National Honor Society 3; Student Council 1, 2, 3; Sentinel Staff News Editor 2, 3; Quill and Scroll 3; Y-Teens First Vice President 2, 3; Senior Play 3; Tennis Team 1, 2, 3; Latin Club 3; Most Athletic Senior Girl; Honor Student; Everts Award; Linz Pin.

EDWARD SADDLER—Projection Club 1, 2, 3; Junior Achievement 2, 3.

JOE SANDONE—Football 1, 2; Art Club 3; Hot Rod Club 1; Salon of Non-Conformists 3.

GARY STAPLES — ROTC-NDCC 1; Chemistry Club 3; Slide Rule Club 3.

LARRY SCHAEFER—Olympians Platoon Guide 2; NDCC Platoon Sgt. 1, 2, 3; ICT 3; Homeroom Treasurer.

SHARLYNE SCHULZE—Y-Teens President 2; Charm Club 1; Homeroom President 1, Secretary 2; ICT 3; Choral Club 1.

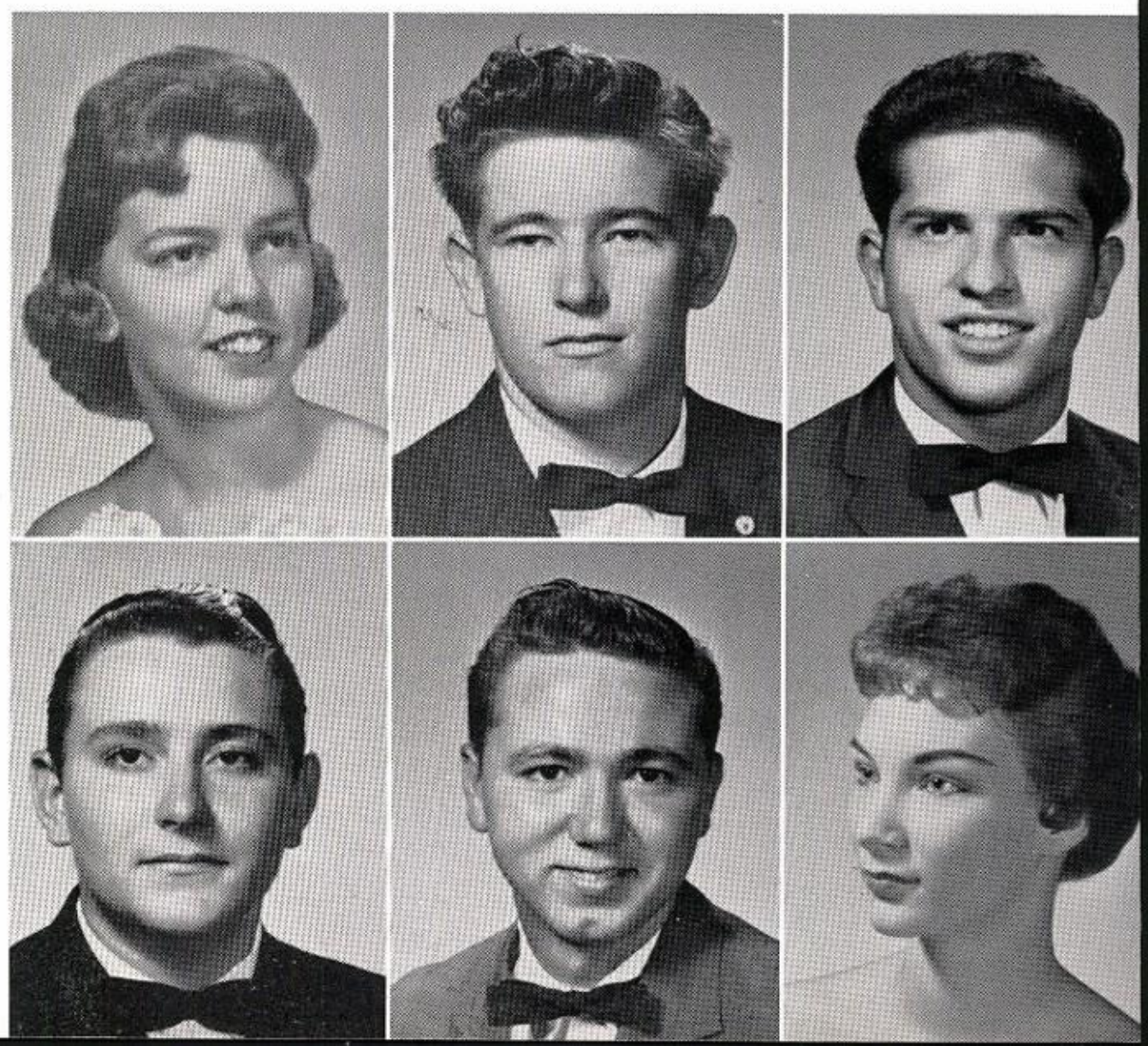

SENIORS

BILLY SCOTT

JAMES SEBASTIAN

DAVID SEWELL—Athletics Club 2; Hot Rod Club 2; Homeroom Vice President 2; "B" Team Football 2; National Sales Executives Certificate of Merit 3; Sears Foundation DE Award 3.

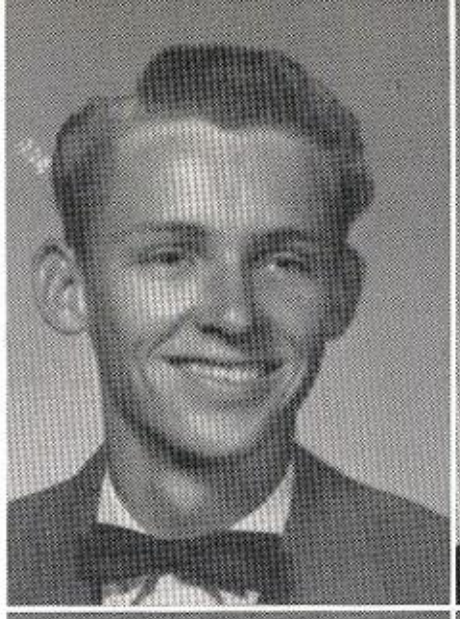

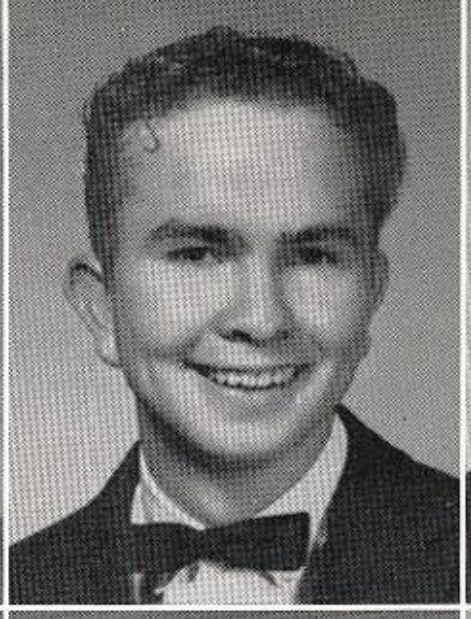

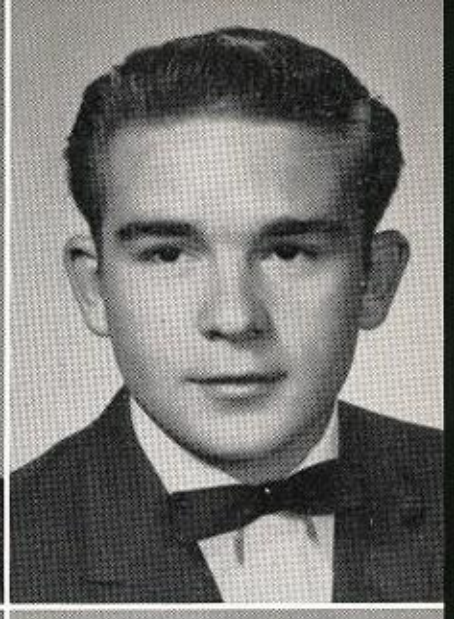

RICHARD SHAHA — Pan-American Club 1; ROTC-NDCC 1, 2.

JIMMY SHOEMAKER

LAWERENCE SHULTS—Football 2; Volleyball Captain 3.

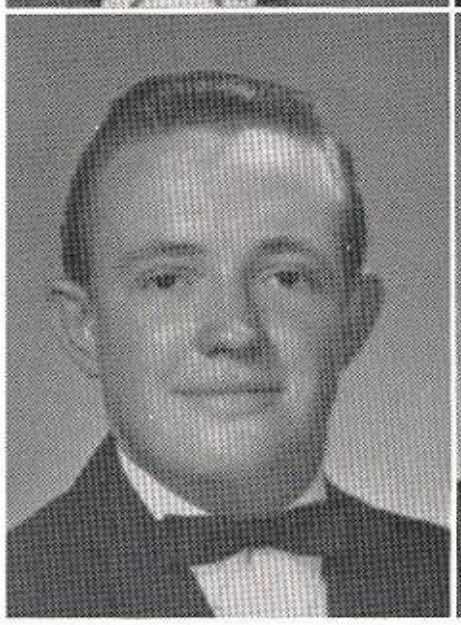

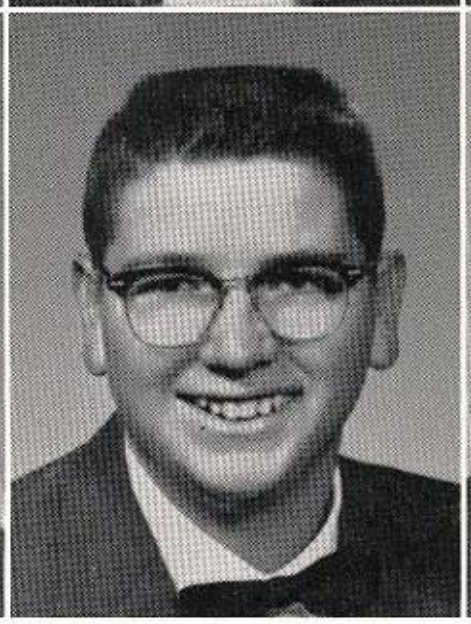

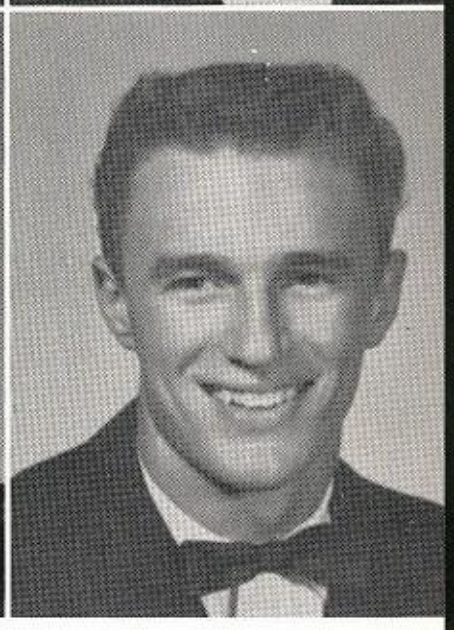

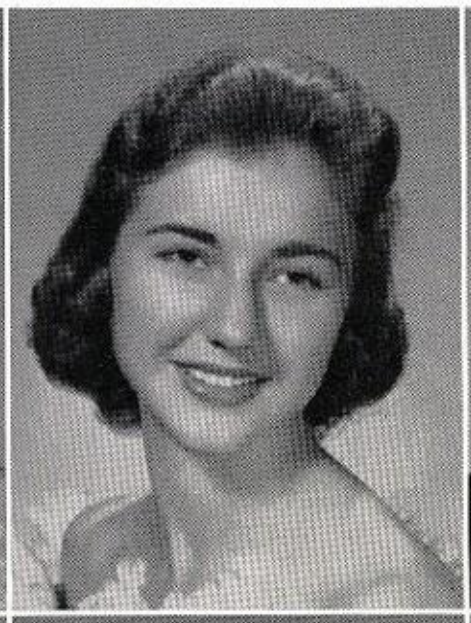

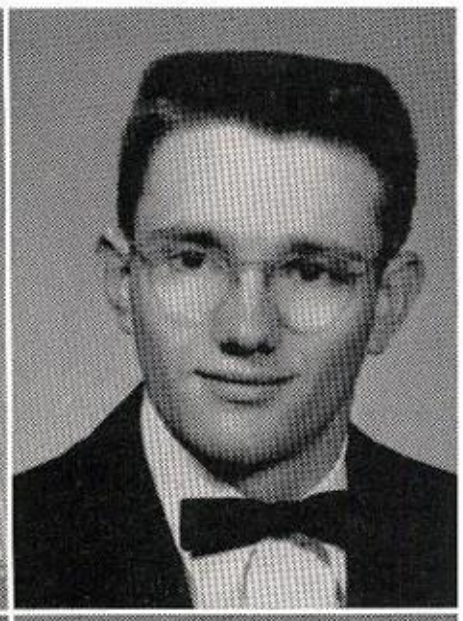

SARAH SIGMAN—Art Club 1; Latin Club 2; Starlets 1, 2, 3.

ANN SMITH—Cheerleader 2; Starlets Co-Captain 1; Homeroom Secretary 1, President 2; Student Council Secretary 2; Valentine Princess 1, 2; Sears Foundation DE Award 3; Torch Staff 1, 2; Tumbling Club 1.

ARTHUR SMITH

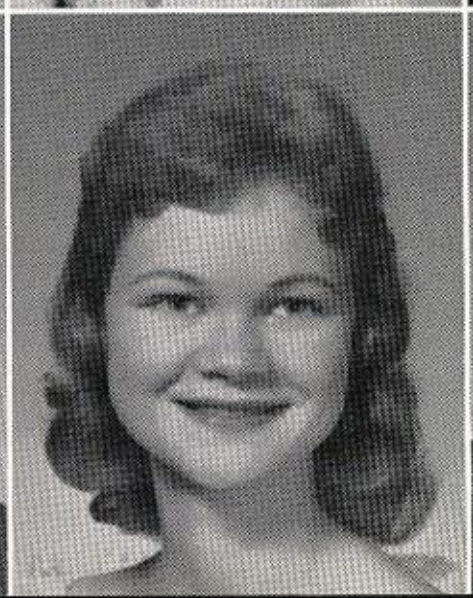

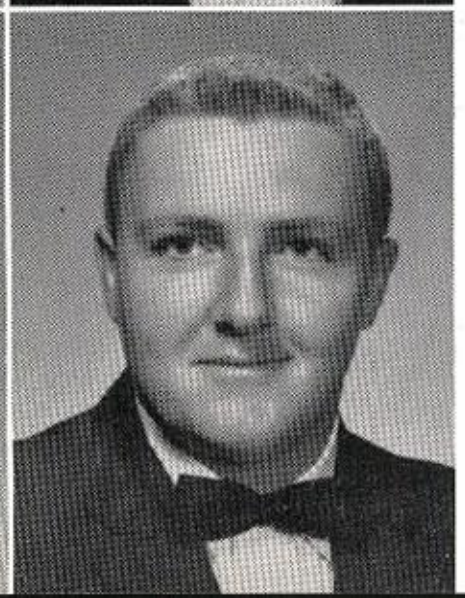

HAROLD SMITH—Track 1, 2, 3; ROTC-NDCC 1, 2, 3; Band 1, 2, 3; Orchestra 1; Slide Rule Club 3; Military Drill Team 2.

LINDA SMITH—Y-Teens 1; Band 1, 2; Homeroom Vice President 1.

MIKE SMITH—NDCC 1, 2; Olympians 1; Drill Platoon 1.

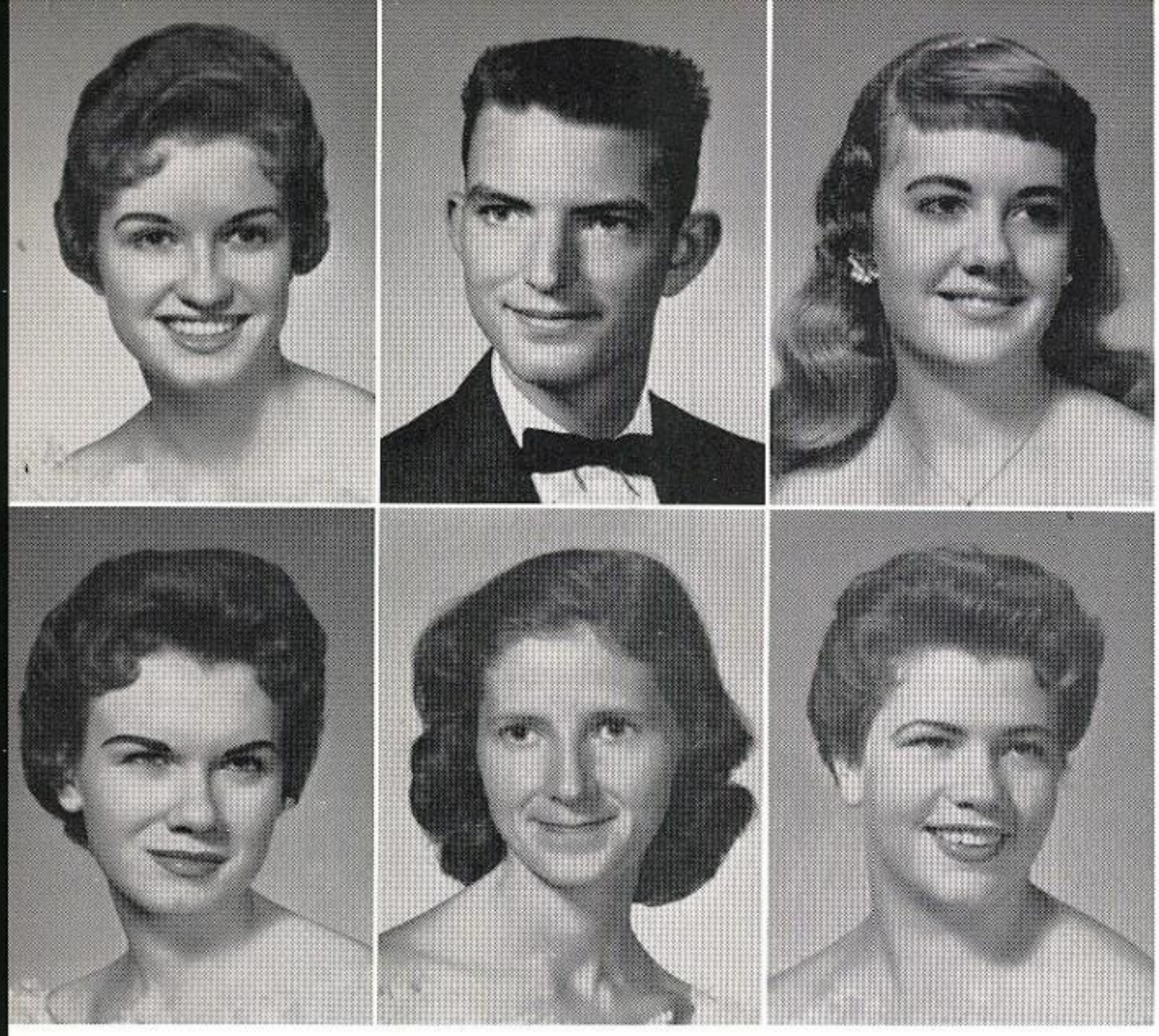

SENIORS

QUIDA SMITH—Homemaking Club 1; Y-Teens 1; Homeroom Treasurer 2, Secretary 3.

RICHARD SMITH—Band 1, 2, 3; Rifle Team 2, 3; Slide Rule Club 3; Art Club 3; National Honor Society 3; Science Club 1; Senior Play 3; Latin Club 3; NDCC Captain 3; Honor Student; Everts Award.

RONDA SMITH — Starlets 2, 3; Y-Teens 3; Pan-American Club 2; Homeroom Secretary 1; Junior Red Cross Representative 3; Senior Assembly Committee 3; National Honor Society 3; Office Assistant 1, 3; Honor Student; Everts Award; Linz Pin.

CHARLOTTE SPEIGHT—Y-Teens 1; A Cappella 2, 3; FHA Secretary 3; Operetta 2, 3; Office Assistant 2; Clinic Assistant 1.

JANET STANSBURY — Dramatics Club 1; Starlets 1; Office Assistant 3; Honor Student.

BRENDA STEPHENSON — Guides Club 1; Y-Teens 1; FHA 1; Operetta Chorus 2, 3; A Cappella 2, 3; National Honor Society 3; Office Assistant 2, 3; Everts Award.

DARREL STEPHENS—"B" Team Basketball 1; "A" Team Basketball 2.

BOBBY STEVENSON

KAYE STEWART—Student Council 1. 3; Cheerleader 2, Head Cheerleader 3; National Honor Society 3; Homeroom President 2; Y-Teens Treasurer 3; FHA 1, Secretary 2; Pan-American Club Reporter 1; A Cappella 3; Operetta 3; Senior Play 3.

RICHARD STOREY—Band 1, 2, 3; Key Club 2; NDCC Band 2, 3; Orchestra 3; Homeroom Reporter 2.

JUANITA STOVALL

CHARLES STRATTON — National Honor Society 2, 3; Certificate of Merit Scholarship Corp.; Honor Student.

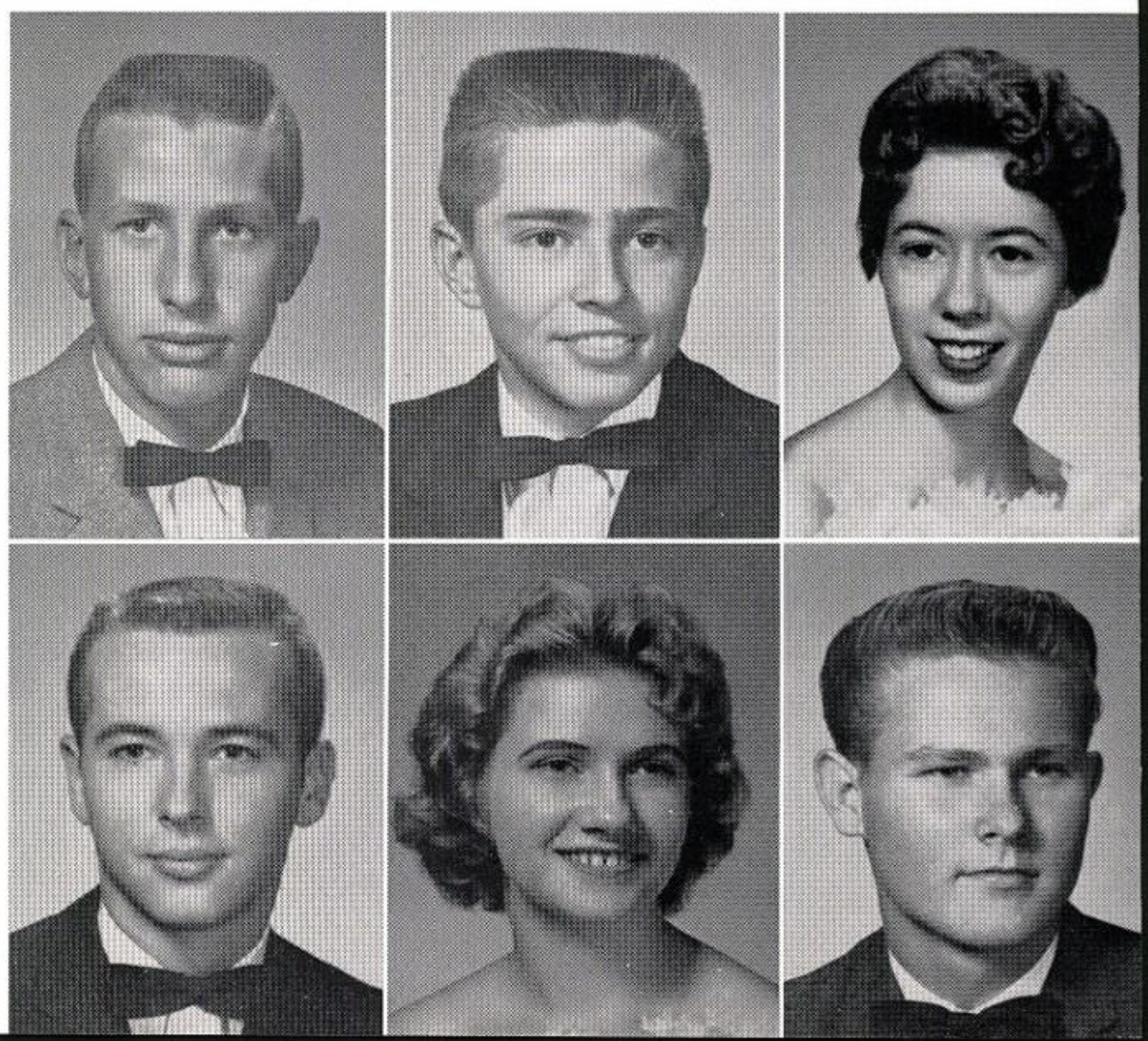

SENIORS

PAT STRICKLAND—Starlets 2, 3; Senior Play 3; Homeroom Secretary 3.

ROWLAND STROUD—Homeroom Reporter 2; Hot Rod Club 1; ICT 2; Senior Prom Committee 3.

CHARLES STROUP—NDCC 2; Hot Rod Club Vice President 3.

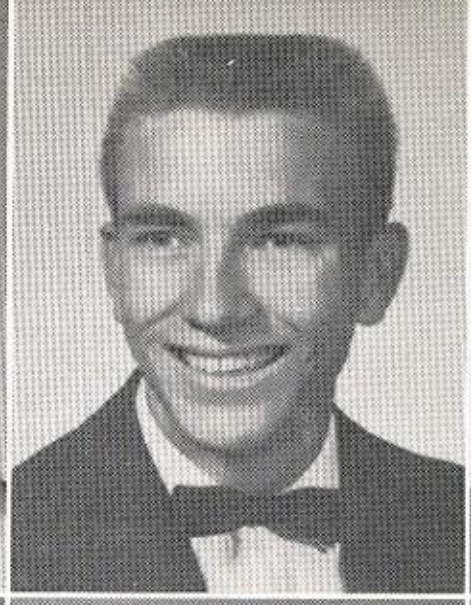

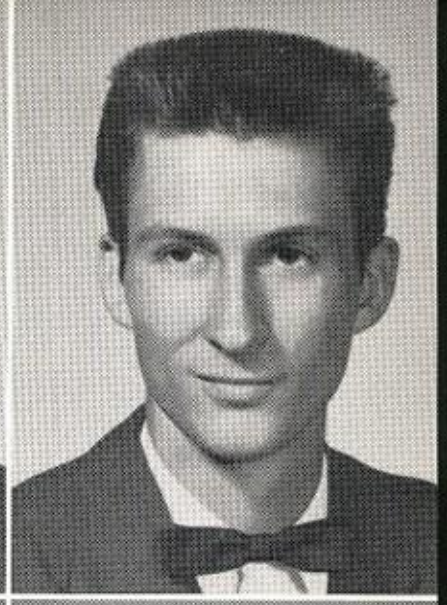

LINDA SUMMERS—Y-Teens 1; Dramatic Club 2; Starlets 1; Spanish Club 1; Senior Play 3; Red Cross Representative 3; Clinic Assistant 1; Operetta 3.

STEVE SWAYZE—National Honor Society 2, Vice President 3; Key Club 3; Slide Rule Club 3; Homeroom Vice President 2, 3; Commencement Committee 3; Winner of National Math Contest for Samuell 3; Hockaday Math Contest; High Honor Student; Everts Award; Linz Pin.

ANN SYPERT

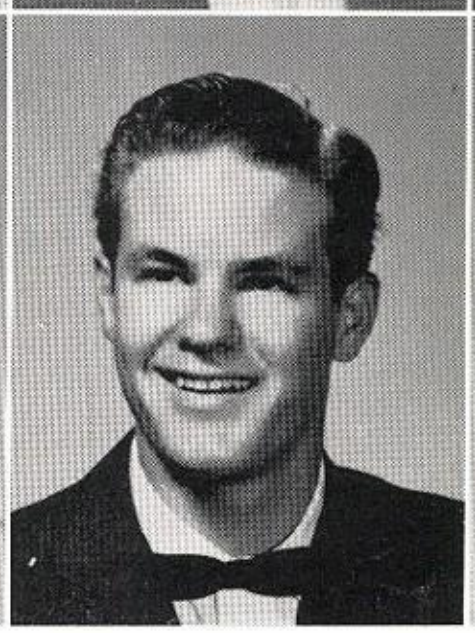

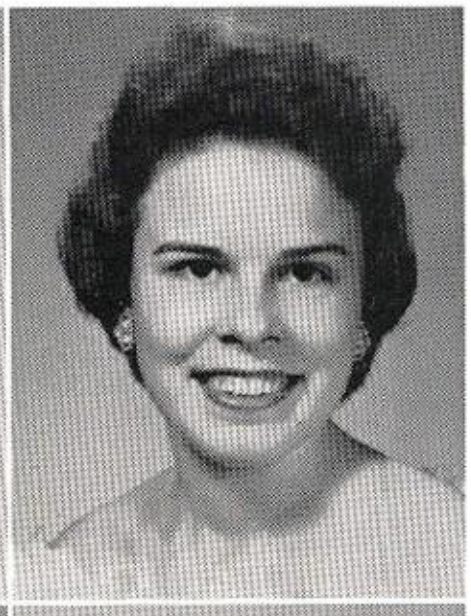

MARY TACKER—Y-Teens 1, 2; Blue Jackets 3; Office Assistant 2.

ALICE TAYLOR

DIANN TAYLOR — Homeroom Reporter 3; Office Assistant 2, 3.

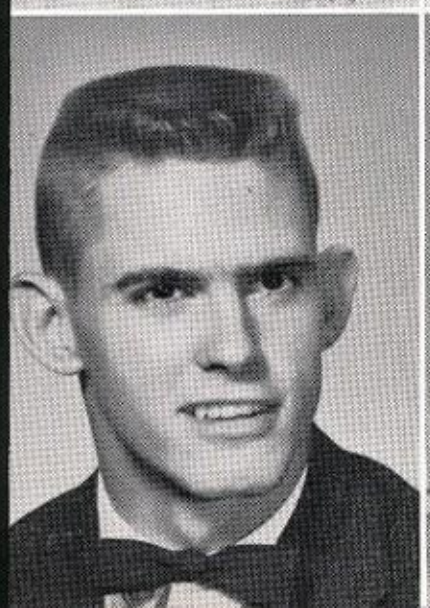

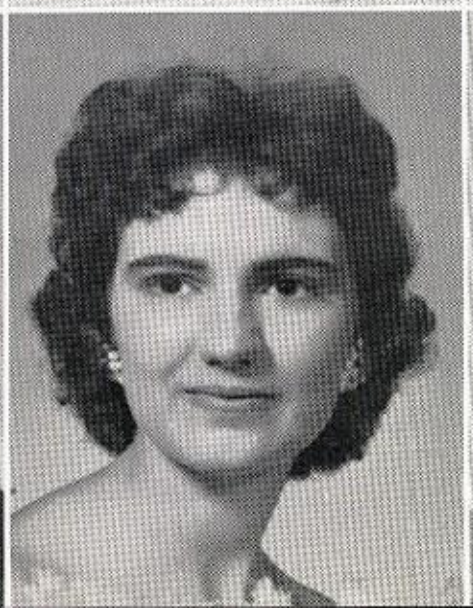

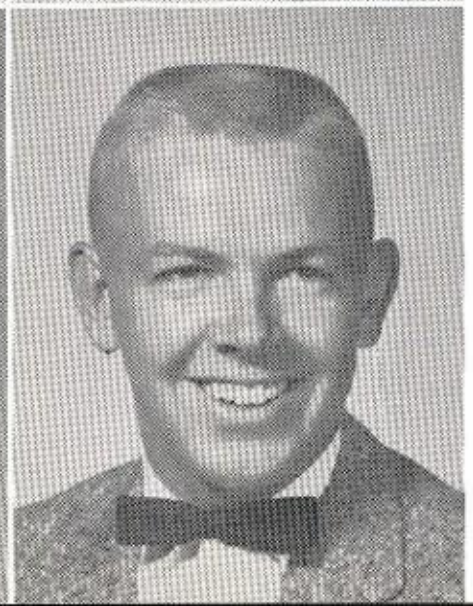

LARRY TAYLOR—"A" Team Football 1, 2, Captain 3; Track 1, 2; Student Council 2; Key Club 1, 2, 3; A Cappella 3; Homeroom President 1, Vice President 3; Hot Rod Club 1; Athletics Club 1; Operetta 3.

SANDRA TESTO—Y-Teens 1, 2; A Cappella 3; Office Assistant 3; Choral Club 1; Dramatics Club 1.

BILLY THOMPSON — Typing Club Vice President 2.

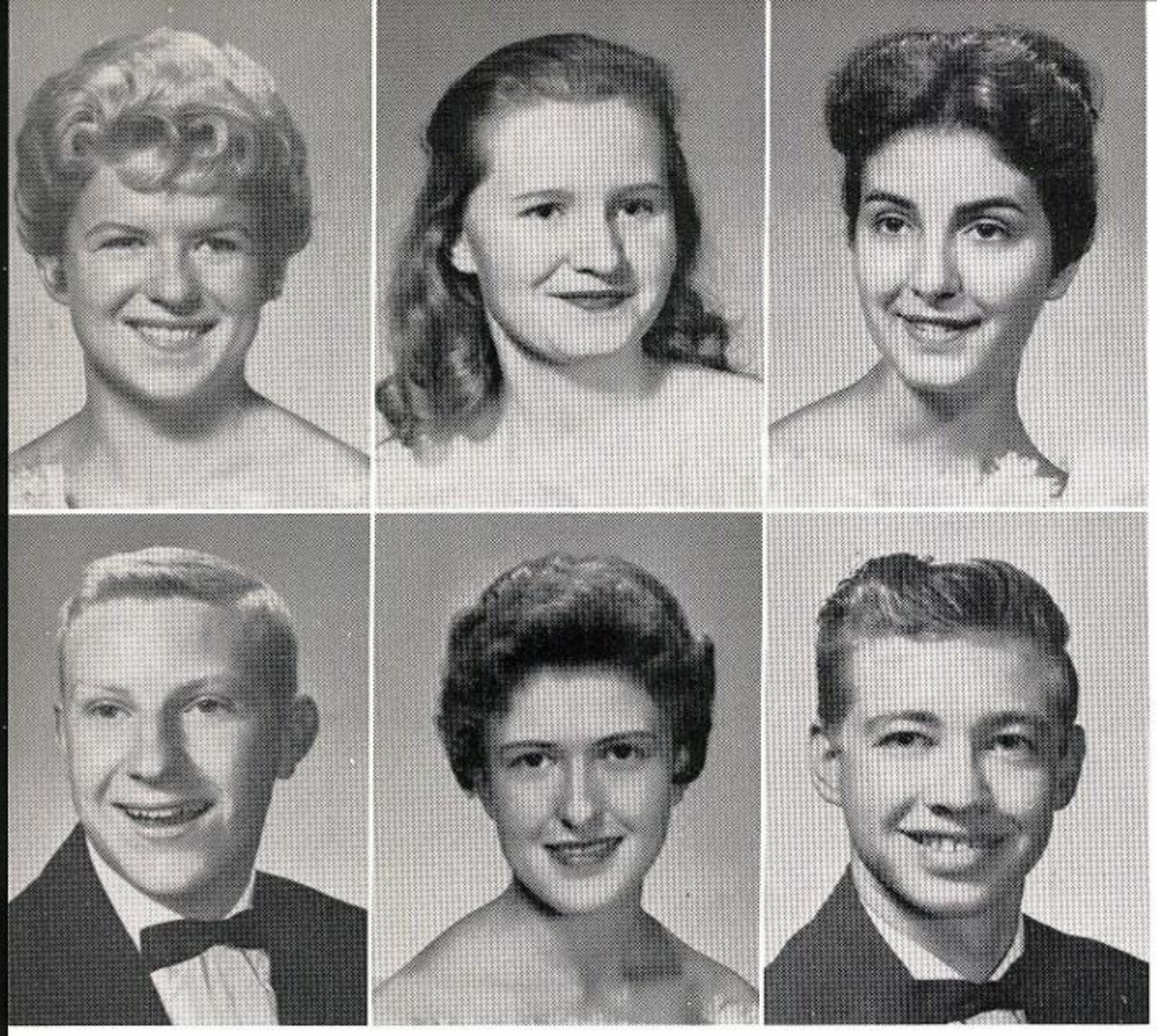

SENIORS

LINDA THOMPSON—Starlets 2, 3; Student Council 1, 2, 3; Los Conquistadores 2; Pan-American Club 1; Y-Teens 2, 3; Art Club 3; Senior Pub Staff 3; Senior Prom Decorations Committee 3; Most Friendly Senior Girl 3.

JANICE THORNE—Blue Jackets 3; Volleyball Championship Team 3.

PAULA TINER—Student Council 2; Homeroom Reporter 3; A Cappella 2; Interscholastic League Spelling Contest 2, 3; Latin Club 3.

JOE TOON—Allied Youth Vice President 3; Future Teachers Club President 2, 3; Archaeology Club Reporter 2, 3; Thespians 1, 2, 3; Art Club 2, 3; Book Club Vice President 1; Operetta 2, 3; Homeroom Reporter 1, 2, 3; Senior Pub Staff 3; Red Cross Representative Treasurer 1, Vice President 2.

CAROLYN TUNNELL—Library Club Reporter 2; Library Assistant 1, 2, 3; Archaeology Club Reporter 2; Junior Achievement 2; Y-Teens 1.

LARRY TURNER—A Cappella 2, 3; Operetta 2, 3; NDCC Executive Officer.

GLENN VALENTINE—Typing Club 1; Photography Club 1; Homeroom Reporter 3.

PATTY WALL—Honor Student.

SONDRA WALLACE—Homeroom Reporter 2; Sentinel Staff 3; Starlets 2; Office Assistant 1, 2; Student Council 2; National Sales Executives Certificate of Merit.

JOE WARE

JOE WARREN

BILLY WATKINS

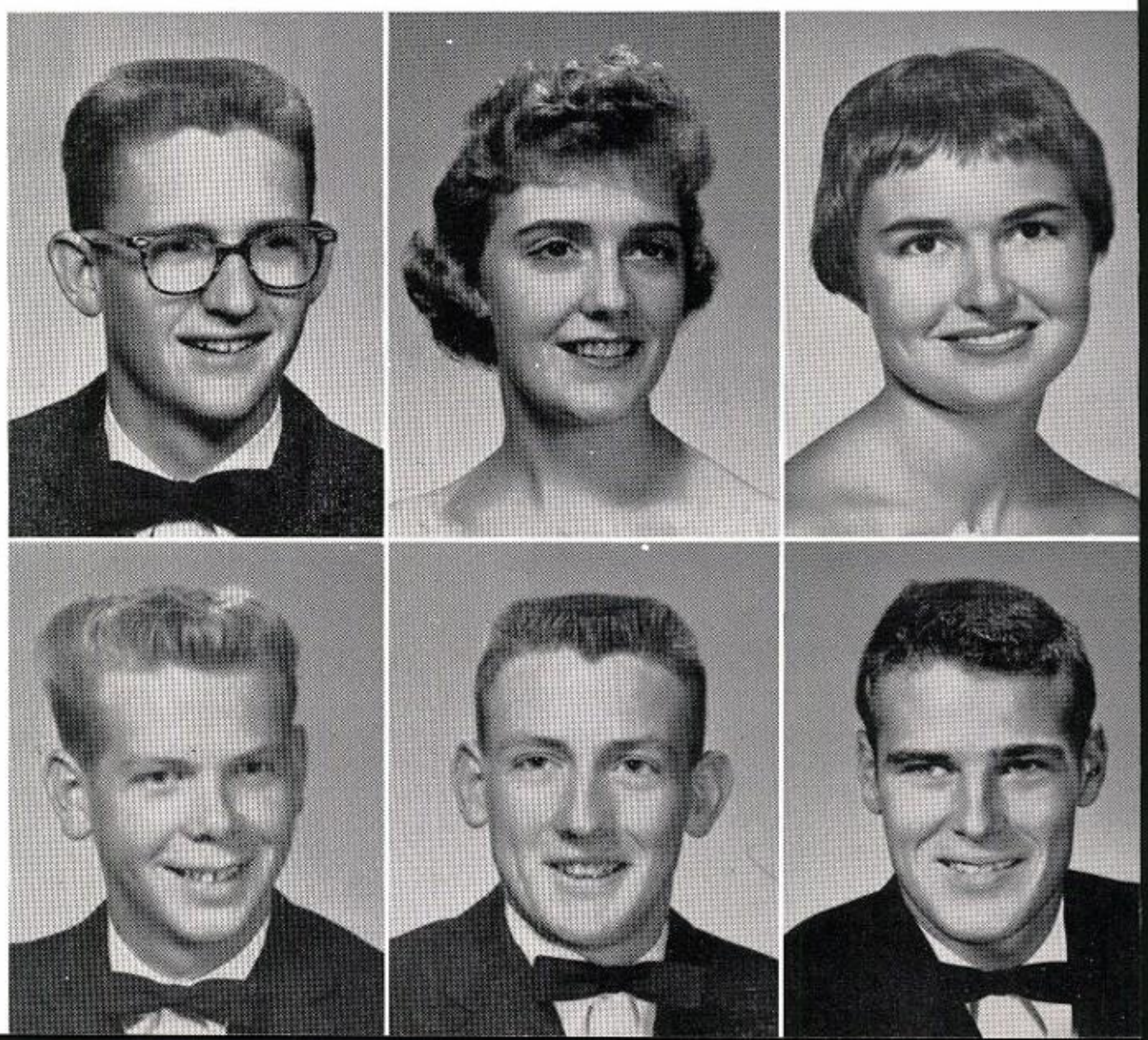

SENIORS

LYNN WATKINS—National Honor Society 3; Quill and Scroll 3; Pan-American Club 1; Sentinel Exchange Editor 3; Y-Teens 3; Library Assistants Treasurer 2; Homeroom Reporter 2; Honor Student.

BEATRICE WEATHERFORD — Book Club 1.

GARY WEBB — Homeroom Treasurer 1; Athletic Club 1; Homeroom Vice President 2; "B" Team Football 1; "A" Team Football 2, 3, All-City Second Team, All-Greater-Dallas Team; A Cappella 1, 2, 3; Operetta Chorus 2.

KENNETH WEBB—Student Council 2; Golf Team 1, 2, 3; Chemistry Club 3; Los Conquistadores 3; Junior Achievement Safety Director 3; Hot Rod Club 1; Athletics Club 1.

RICHARD WEST—NDCC Sgt. 1st Class 2; Science Club 2.

DICK WHITE—National Honor Society 3; Student Council 3; Football 1; Tennis 1, 2; Chemistry Club 2; Key Club 3; Homeroom Vice President 1, 2; Senior Prom Committee 3; Junior Rotarian 3; Operetta 3; Honor Student.

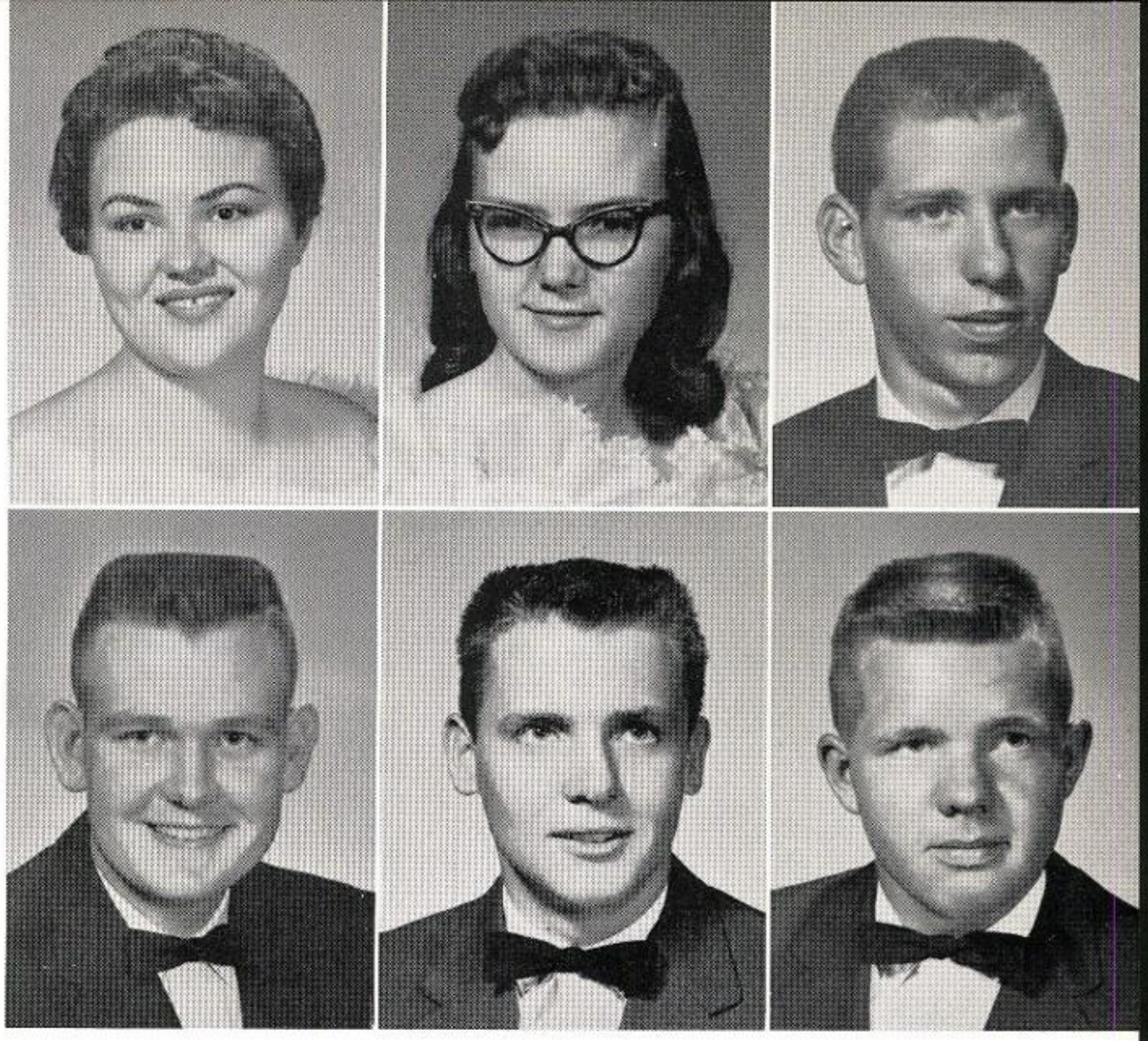

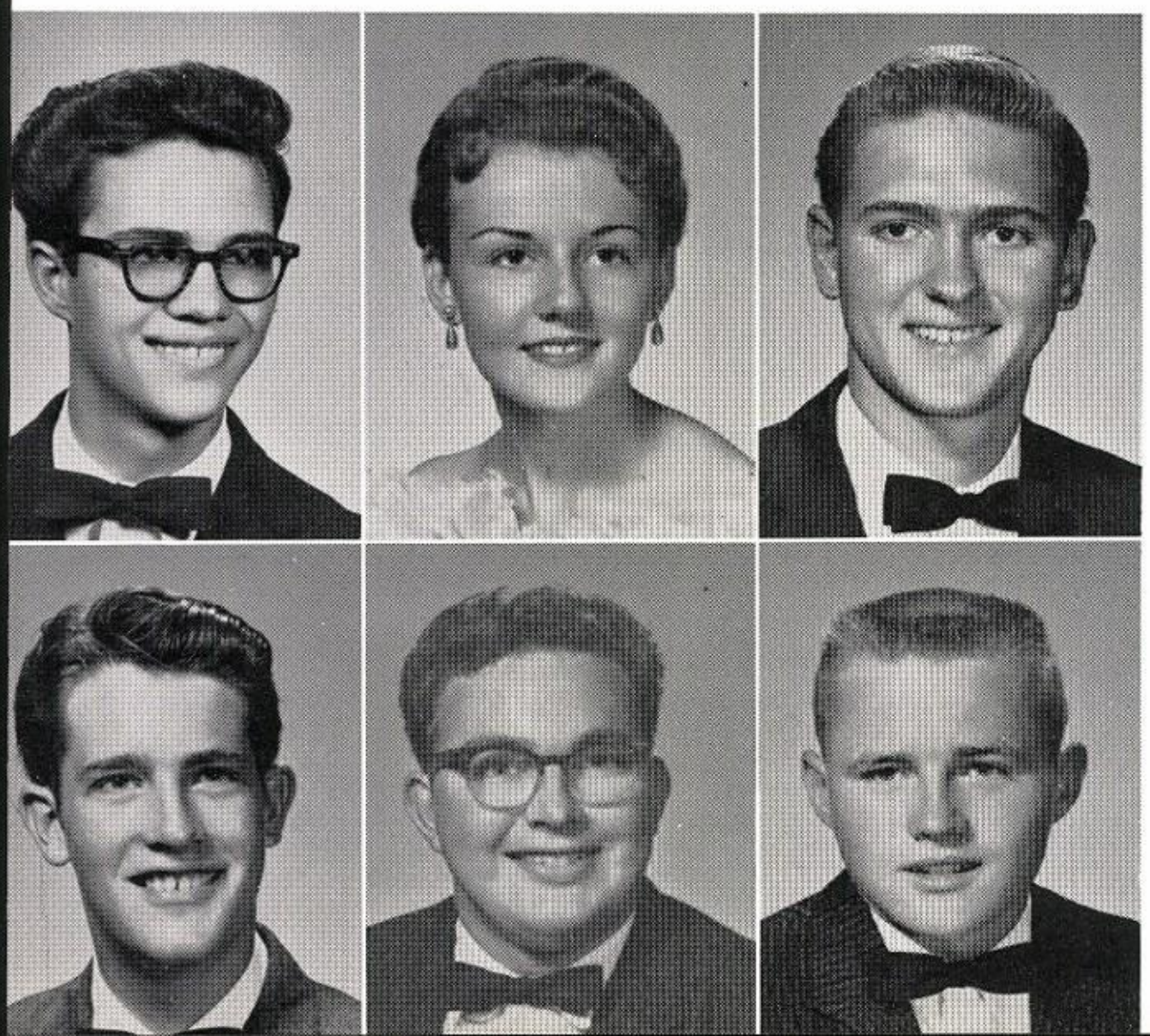

CHARLES WILBURN—Spanish Club Vice President 1; Science Club 1.

JUANITA WILLIAMS — A Cappella Historian 2, 3; Y-Teens 3; Blue Jackets 3; FTA 3; Latin Club Social Chairman 2, 3; Operetta 1, 2, 3; Intermediate Band 3; Music Club 1; Honor Student.

RONALD WILLIAMS—Olympians Assistant Commander 1, 2, 3; Slide Rule Club 3; NDCC 1, 2, 3; ROTC 1; Senior Play 3.

BEN WILSON — Chess and Checker Club 1; Library Club 1; Outdoor Life Club 1; Sears DE Award 3.

MACK WIMBERLY — Olympians 2; Chemistry Club 3.

CONLY WOERTENDYKE

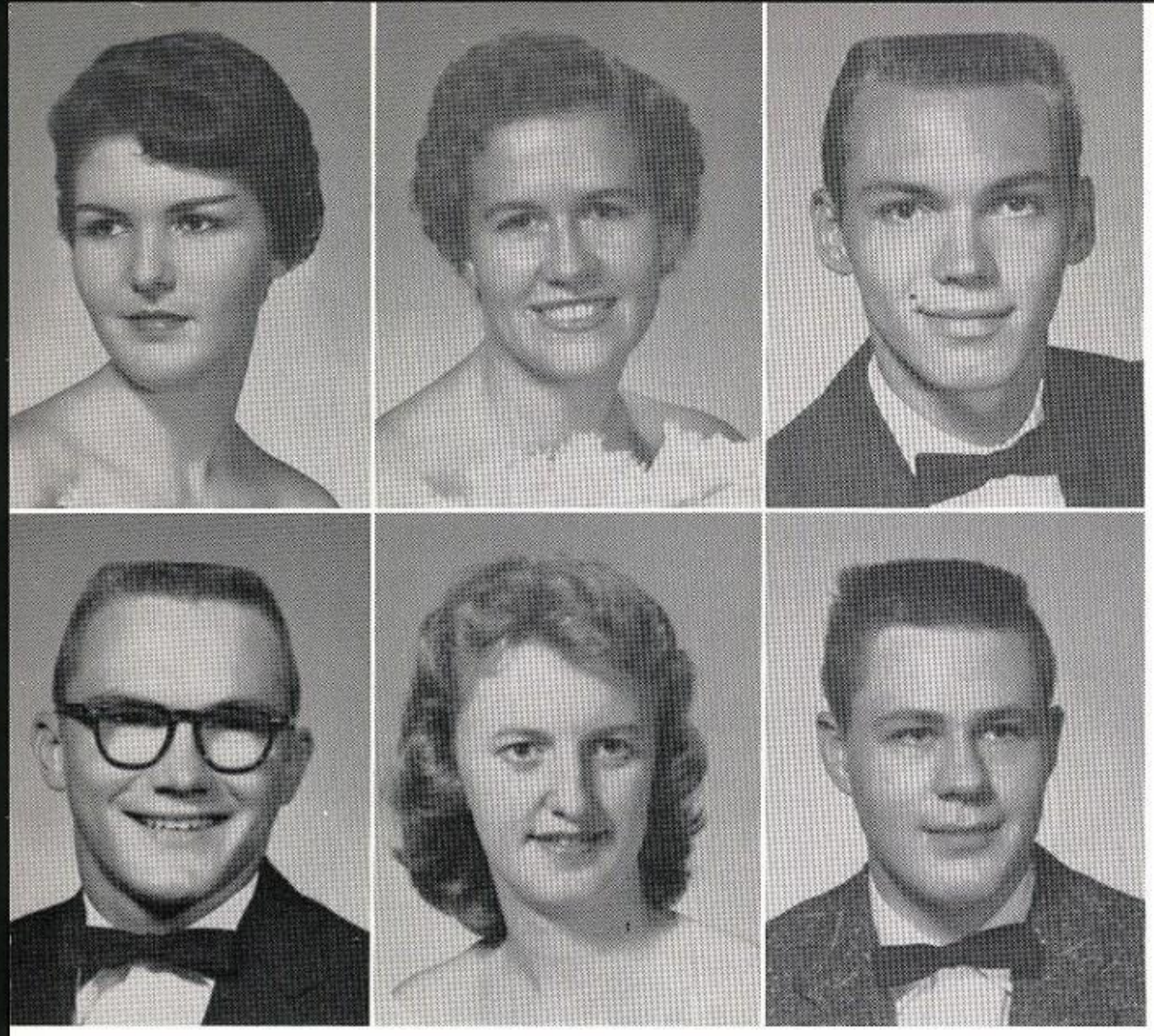

SENIORS

PAT WOLFE

FAYE WORK—A Cappella 3; Operetta 3; Starlets 1, 2; Office Assistant 1, 2.

DON WORTHAM—Linz Award 1; Engineering Club President 1; Spanish Club 1; Homeroom Reporter 2, President 3, Vice President 3; Student Council 1; National Honor Society 3; Honor Student.

WAYNE WRIGHT—"B" Team Baseball 1; "A" Team Football 2, 3; Key Club 3; Student Assistant Track Coach 3.

CAROLYN YORK

CHARLIE YOUNG

Representing W. W. Samuell High School in Quiz 'em On the Air were Miss Vining, sponsor, Darla Prudom, Connie Russell, Richard Fullington, Jerry Raskin, and Charles Craft.

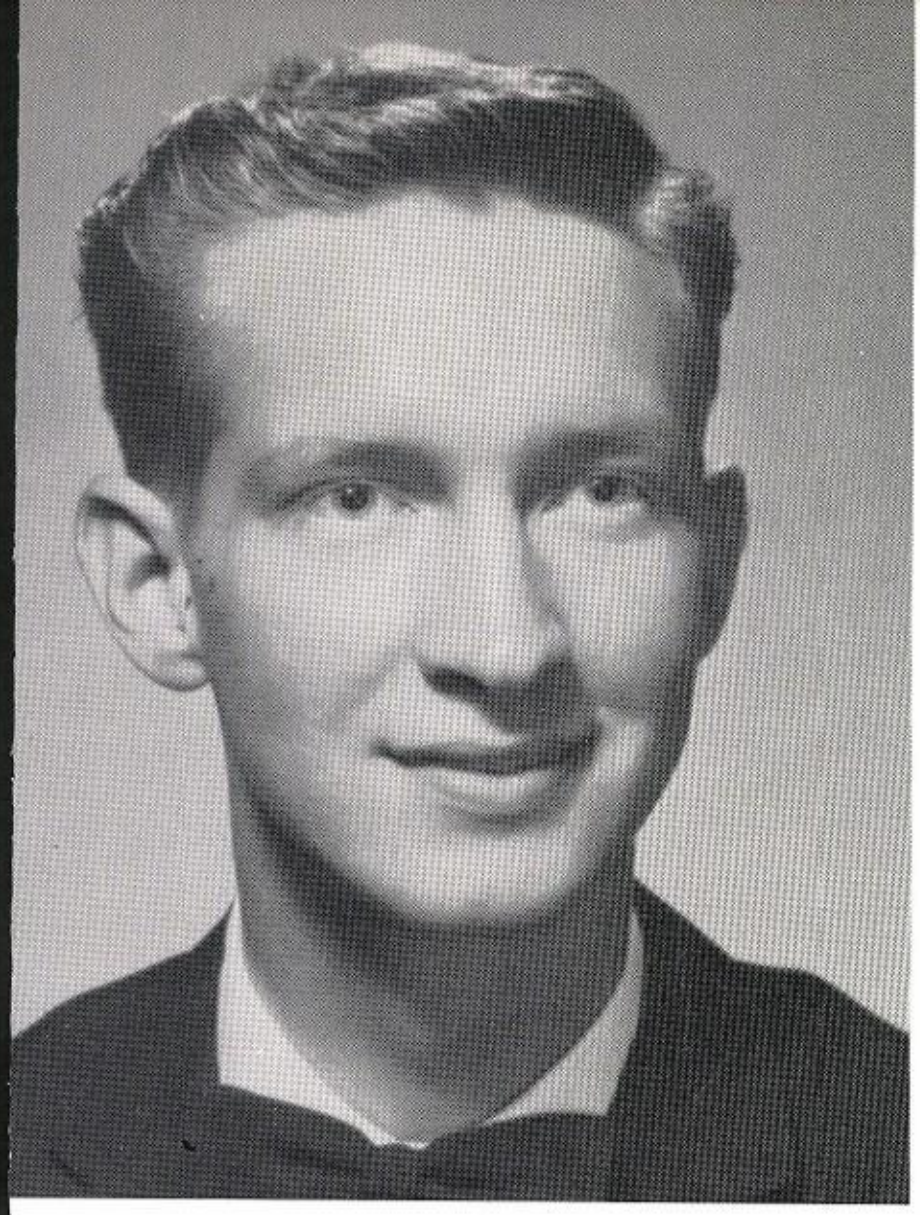

Valedictorian
William Balusek

GRADUATING WITH HIGH HONORS

William Balusek
Charlotte Brooks
Julia Calvert
Gene Crossley
Joe Ann Fegara
Steve Swayze

GRADUATING WITH HONOR

David Eugene Allen
Linda Kathryn Bell
Helen Marie Brooks
John Ware Calvert, III
Linda Marie Conklin
Toledo Jane Cox
Sharon Kathleen Danyluk
Ramon Edward Dasch
Donald Raymond Dennis
Lynn Edward Ganze
Geany Lou Gardner
Kay Rojuan Giddens
Carolyn Jean Gilbert
Stephen Clark Green
Janet Sue Stansbury Hampton
Velma Gail Hicks
Dana Lee Hodges
Teddie Joan Hodges
Patricia Juanita Hollywood
Phyllis Janet Holt
Don Wayne Hughey
Christine Carol Karlen
Brenda Jean Karney
Daniel Franklin Klimpel, II
Betty Jeane Leatherwood
Brenda Kay Martin
Patsy Ann Miller
Elizabeth Ann Mills
Carl Allen Mitcham
Patricia Rose Perkins
Cecelia Ann Pickerrell
Cecile Marie Pitts
Linda King Pratt
Jesse Rodriguez Rangel
Murray Randolph Ray
Stanley Arnold Read
Connie Jo Russell
Richard Clayton Smith
Ronda Lovelle Smith
Charles Wayne Stratton
Patsy Sue Wall
Jerry Lynn Watkins
Richard Hall White
Juanita Louise Williams
Don Eddie Wortham

EVERTS AWARD

Linda Bell
Charlotte Brooks
John Calvert, III
Julia Calvert
Toledo Cox
Gene Crossley
Donald Dennis
Alacia Farley
Lynn Ganze
Gail Hicks
Teddie Hodges
Christine Karlen
Betty Leatherwood
Elizabeth Mills
Carl Mitcham
Pat Perkins
Ann Pickerell
Cecile Pitts
Linda Pratt
Connie Russell
Richard Smith
Ronda Smith
Brenda Stephenson
Steve Swayze

LINZ PIN

Linda Bell
Charlotte Brooks
John Calvert, III
Julia Calvert
Toledo Cox
Gene Crossley
Lynn Ganze
Gail Hicks
Teddie Hodges
Christine Karlen
Betty Leatherwood
Elizabeth Mills
Carl Mitcham
Ann Pickerell
Cecile Pitts
Linda Pratt
Connie Russell
Ronda Smith
Steve Swayze

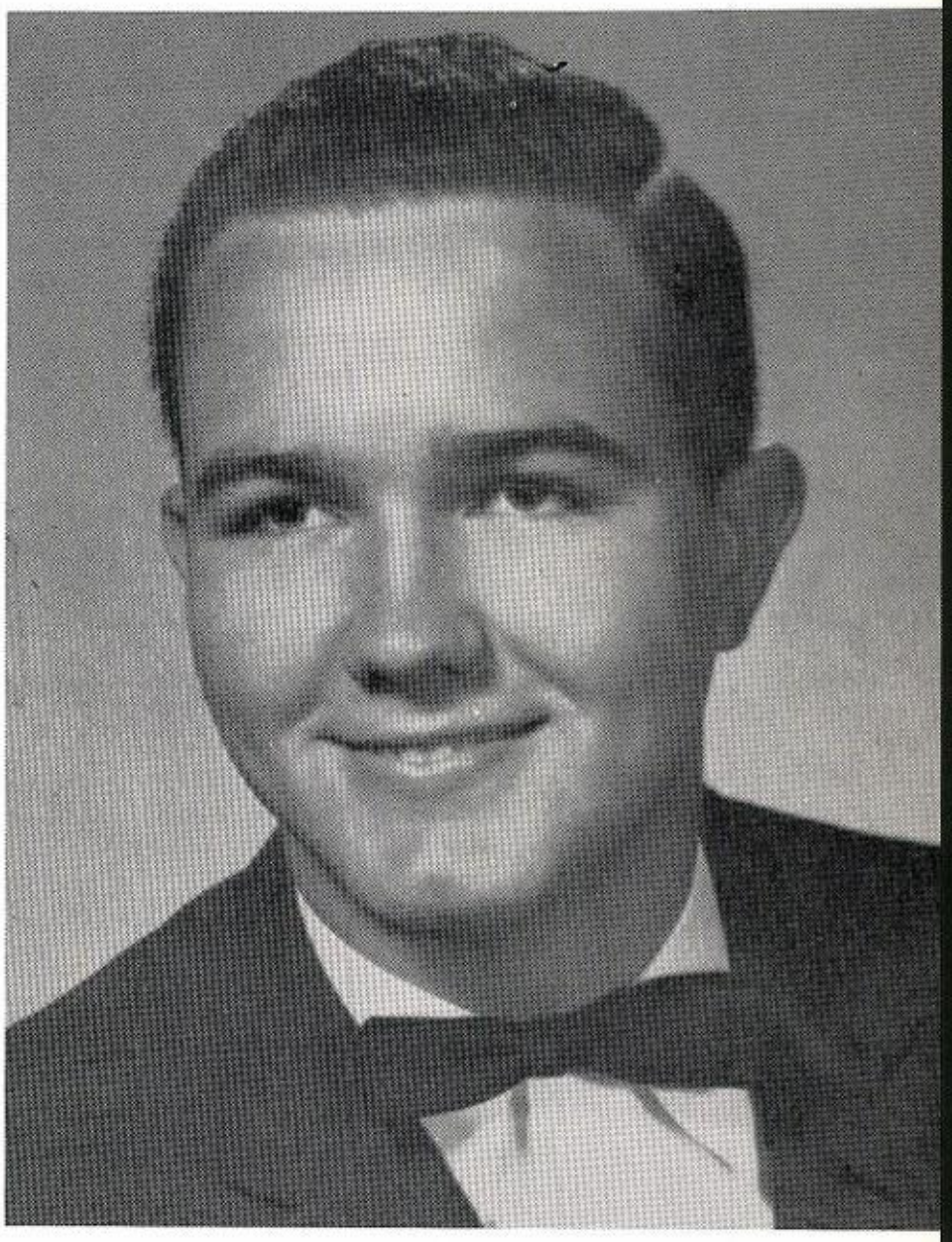

Salutatorian
Gene Crossley

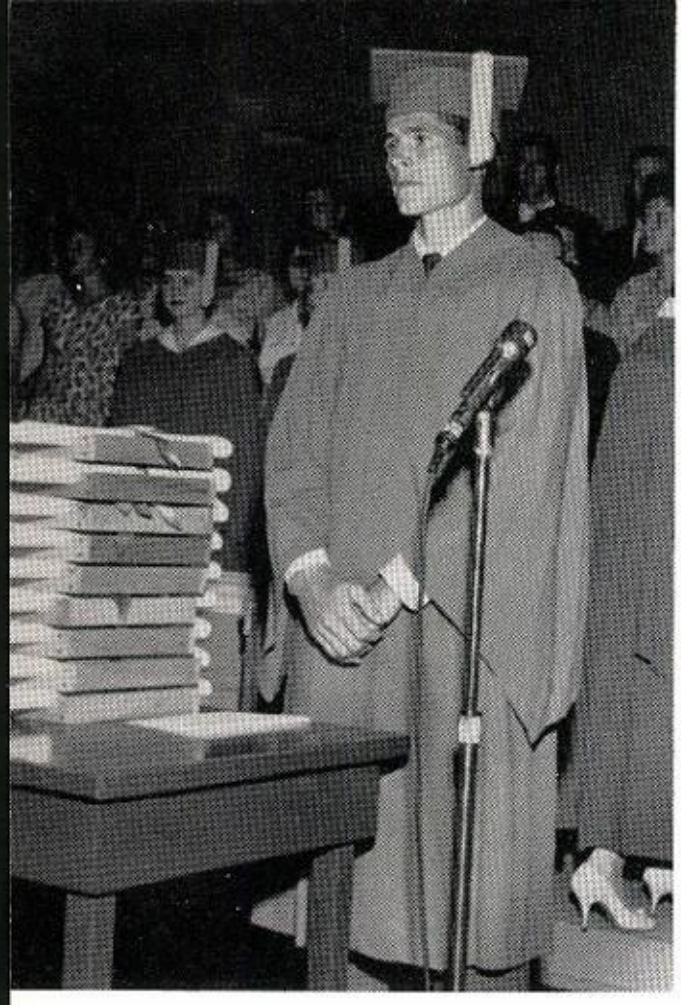

David Allen gives the invocation.

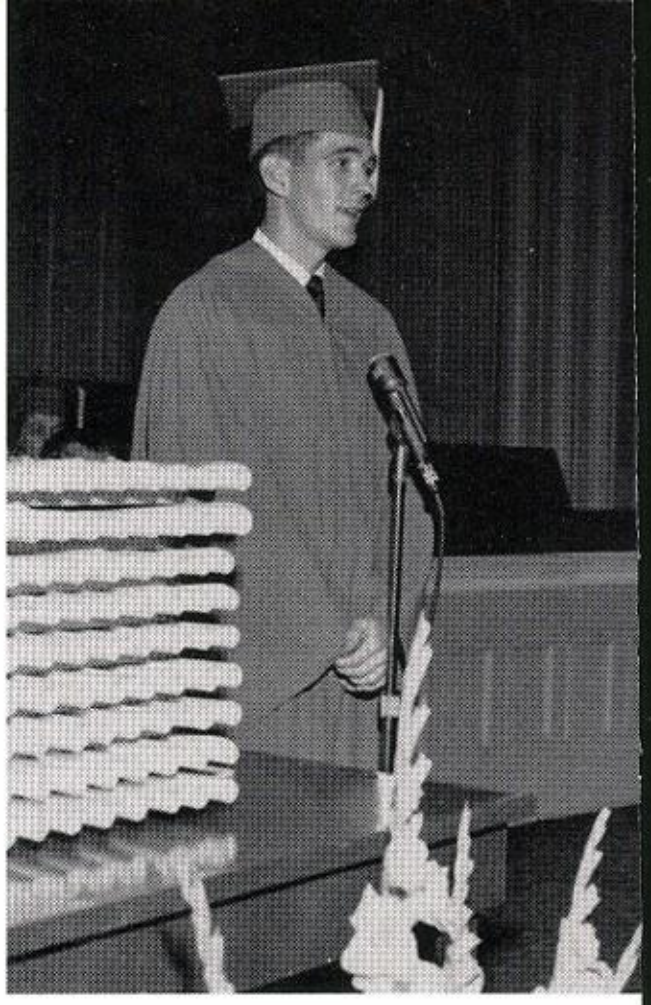

Fred Greene, president of the class, gives the welcome.

THE GRADUATING

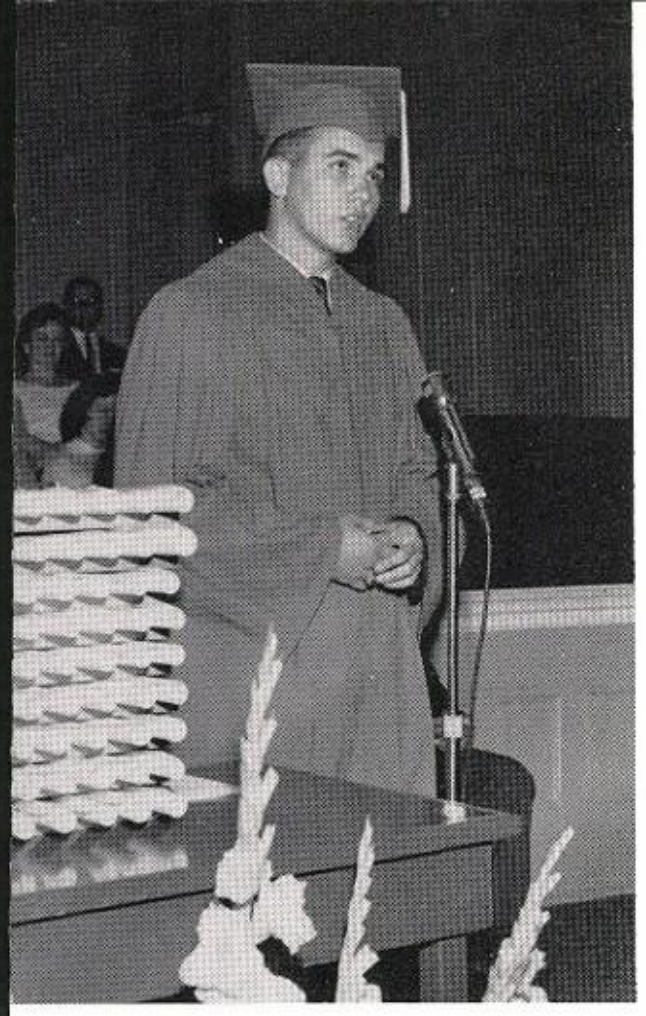

Gene Crossley gives the salutatory speech, "Ideals Are Like Stars."

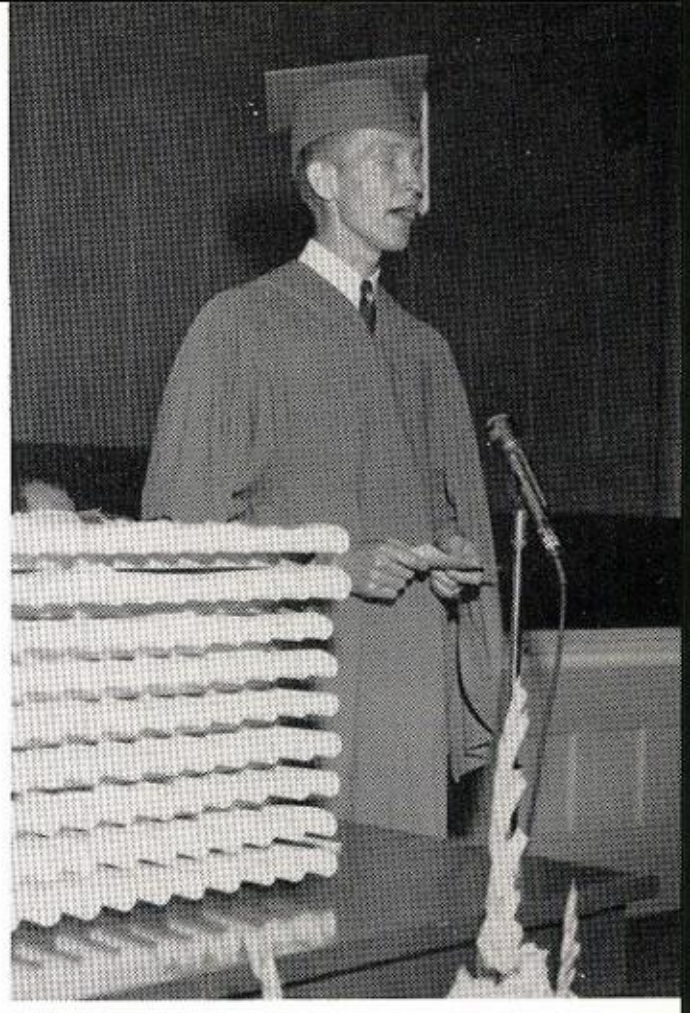

William Balusek gives the valedictory speech, "The Long Look."

CLASS OF 1959

SENIOR HISTORY

The third graduating class of W. W. Samuell High School came together at mid-term in our Sophomore year when our big, beautiful high school building was opened. This was a year of many changes for us. We had just become adjusted to high school ways when we moved to the new building and there met many new friends. Again we had to adjust to a new school life.

Our Sophomore favorites were Brenda Martin and Jerry Lovelace. We elected Ann Thompson, Jeanie Brown, and Brenda Martin as our princesses to the Valentine Dance that year.

As Juniors we had become accustomed to the routine of high school life. We elected Suzanne Black and Jerry Lovelace as our Junior favorites. Rona Ellis was our representative as Football Princess. To represent Samuell in the Cotton Bowl Tournament Leaann Garrett was chosen. Our Valentine princesses that year were Suzanne Black, Jeanie Brown, and Ann Thompson. The Junior majorettes were Orpha Savage and Suzanne Black, and our Junior cheerleaders were Kaye Stewart, Lynn Ganze, and Ann Thompson.

Finally we were Seniors and felt that we were on a pedestal. Our class president was Fred Greene, our vice president, Ronald Douglas, and our secretary, Danah Hodges. Our favorites were Suzanne Black and Fred Greene, Most Popular; Danah Hodges and Gene Crossley, Most Likely to Succeed; Connie Russell and Ronald Douglas, Most Athletic; Brenda Martin and Steve Humphrey, Best All Round; Charlotte Brooks and Randy Ray, Most Courteous; Steve Green and Charlotte Dial, Wittiest; Linda Thompson and David Allen, Most Friendly; Linda Bell was chosen football queen. Our nominees for basketball queen were Suzanne Black and Madalyn Hudgens. Suzanne Black was elected Valentine Queen and Linda Bell, Sharon Danyluk, and Danah Hodges were Senior princesses. Suzanne Black was also elected D.A.R. candidate. Our head cheerleaders were Fred Greene and Kaye Stewart. Randy Ray, Linda Bell and James Craft were the other Senior Cheerleaders. Jerry Lovelace was president of the Student Council that year. Valedictorian of our class was Willeam Balusek and salutatorian, Gene Crossley.

We have reached an important milestone in our life. We now must travel forward to accept the responsibilities of adulthood. May God watch over us and direct us as we go.

Danah Hodges
Class Editor

THE SENIOR GAME

The senior cheerleaders prepare for the game.

The senior majorettes and band, led by Larry Freeman, march on to the field.

The beat-niks of the senior drill team perform for the last time.

Drummers in the senior band seem to be having more fun than anyone. Say, it does sound nice!

THE SENIOR GAME

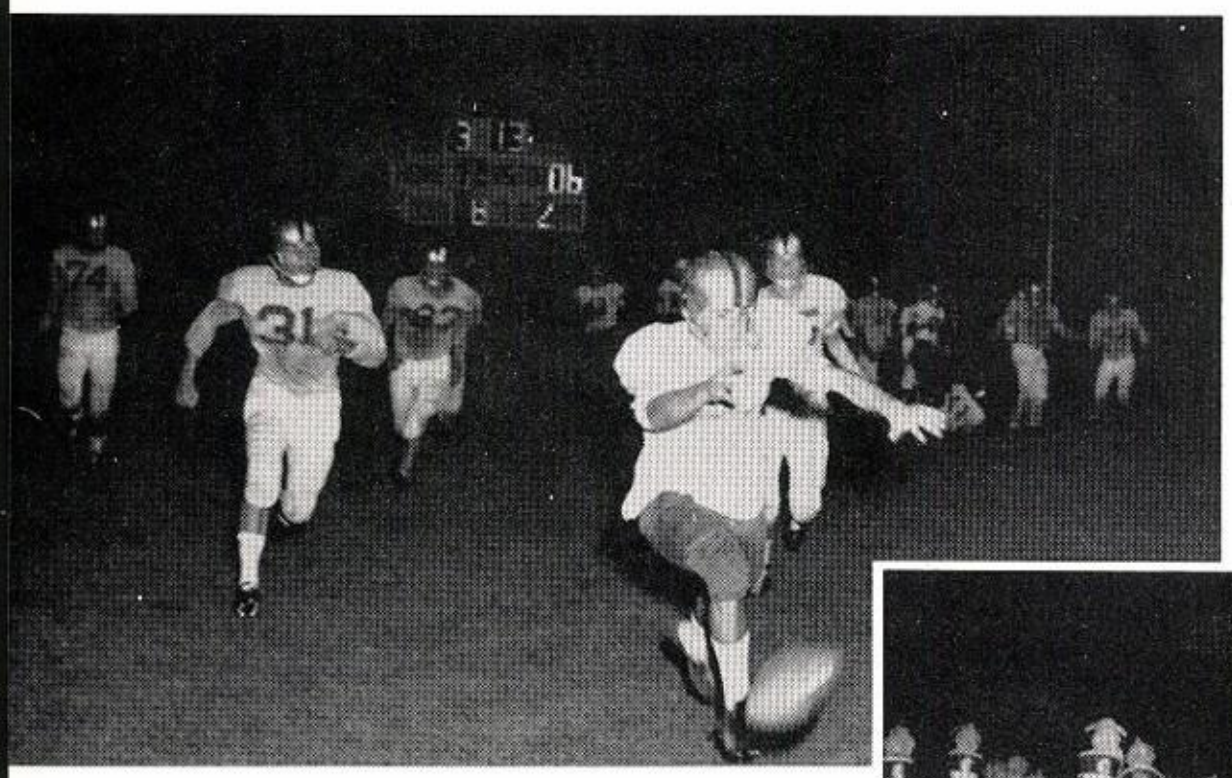

Robert Mays stretches for the ball while Robert Marshall and Joe Dixon close in.

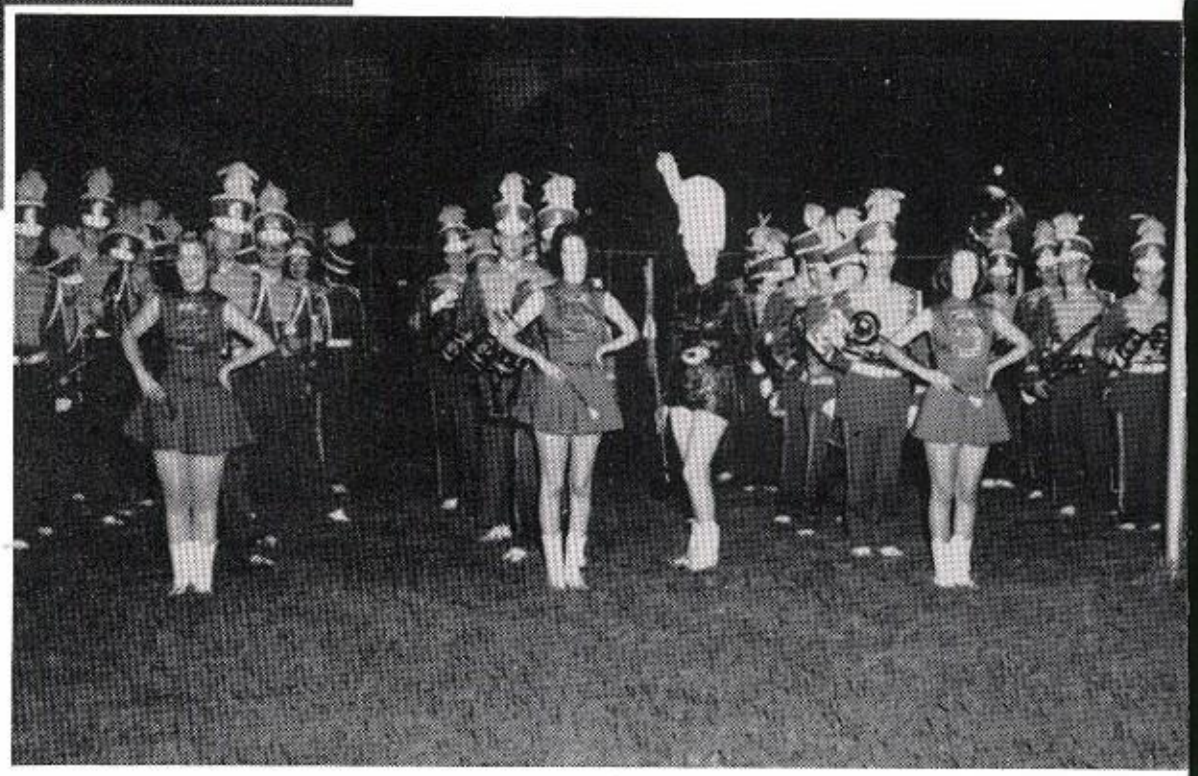

The Junior Band and majorettes prepare for the half-time activities.

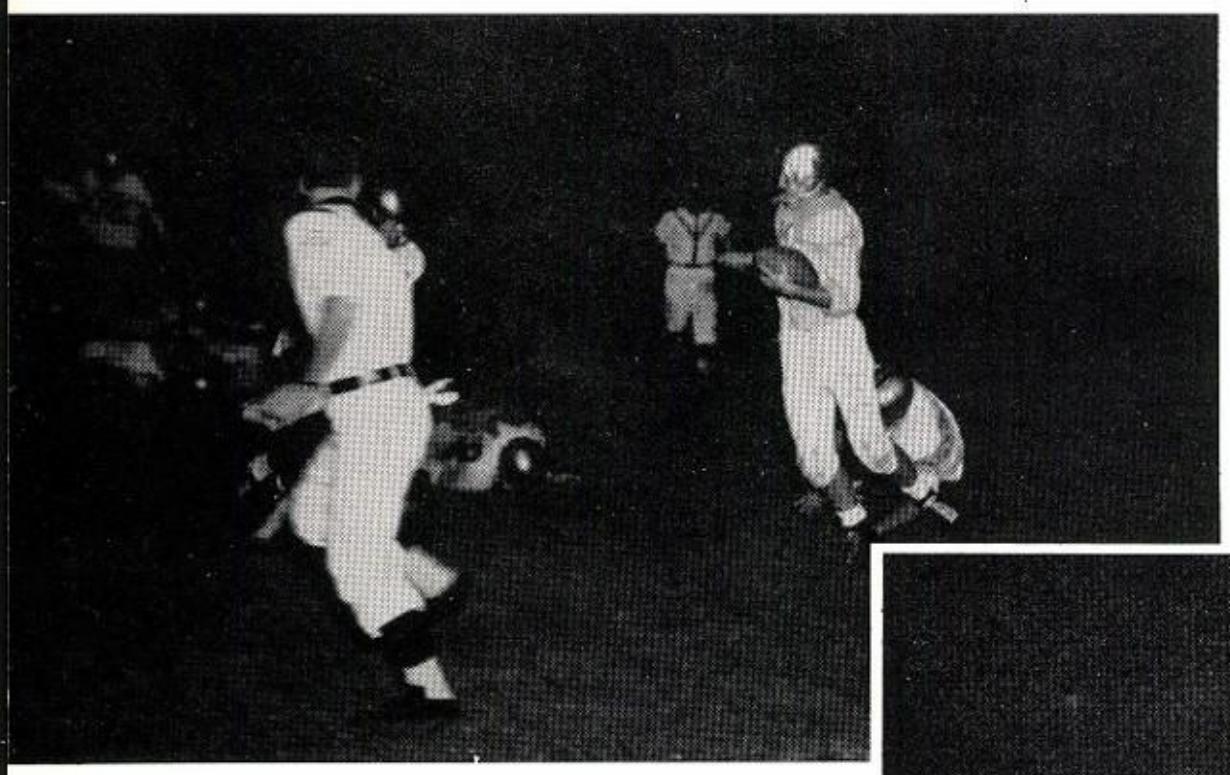

This is a switch—Billy Walker runs the referee down.

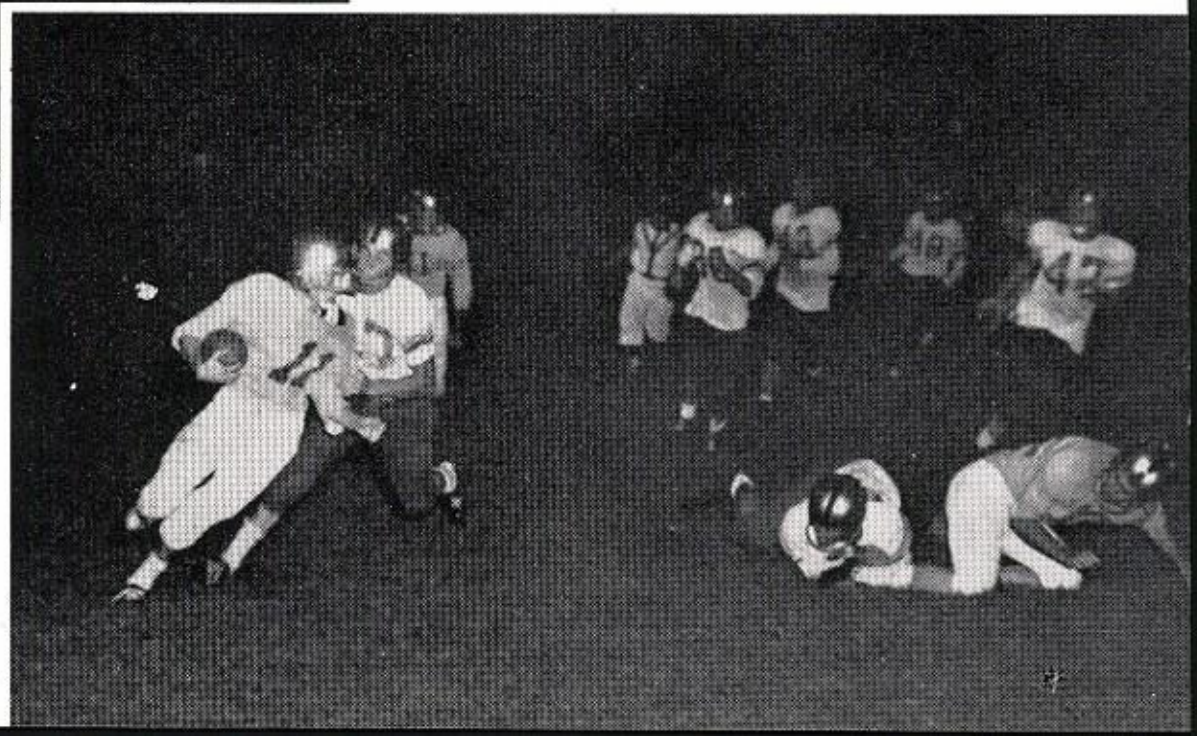

Frank Hess runs around right end while Charles Hancock prepares for the kill.

SENIOR SNAPS

There was a great deal of excitement in the cafeteria as the seniors lined up for baccalaureate.

There was even a line for Harold Smith as he paid for his cap and gown.

Mike Evans attempts to pass his gown over the heads of others in order to get out early.

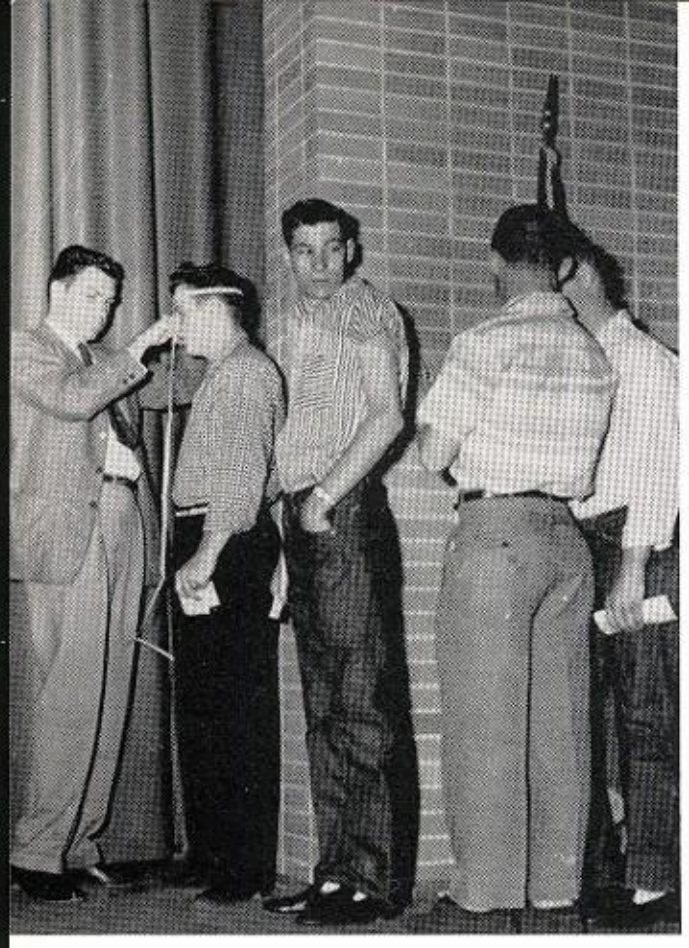

SENIOR SNAPS

Graduates are fitted for their caps and gowns. Stanley Dabbs seems quite happy about it.

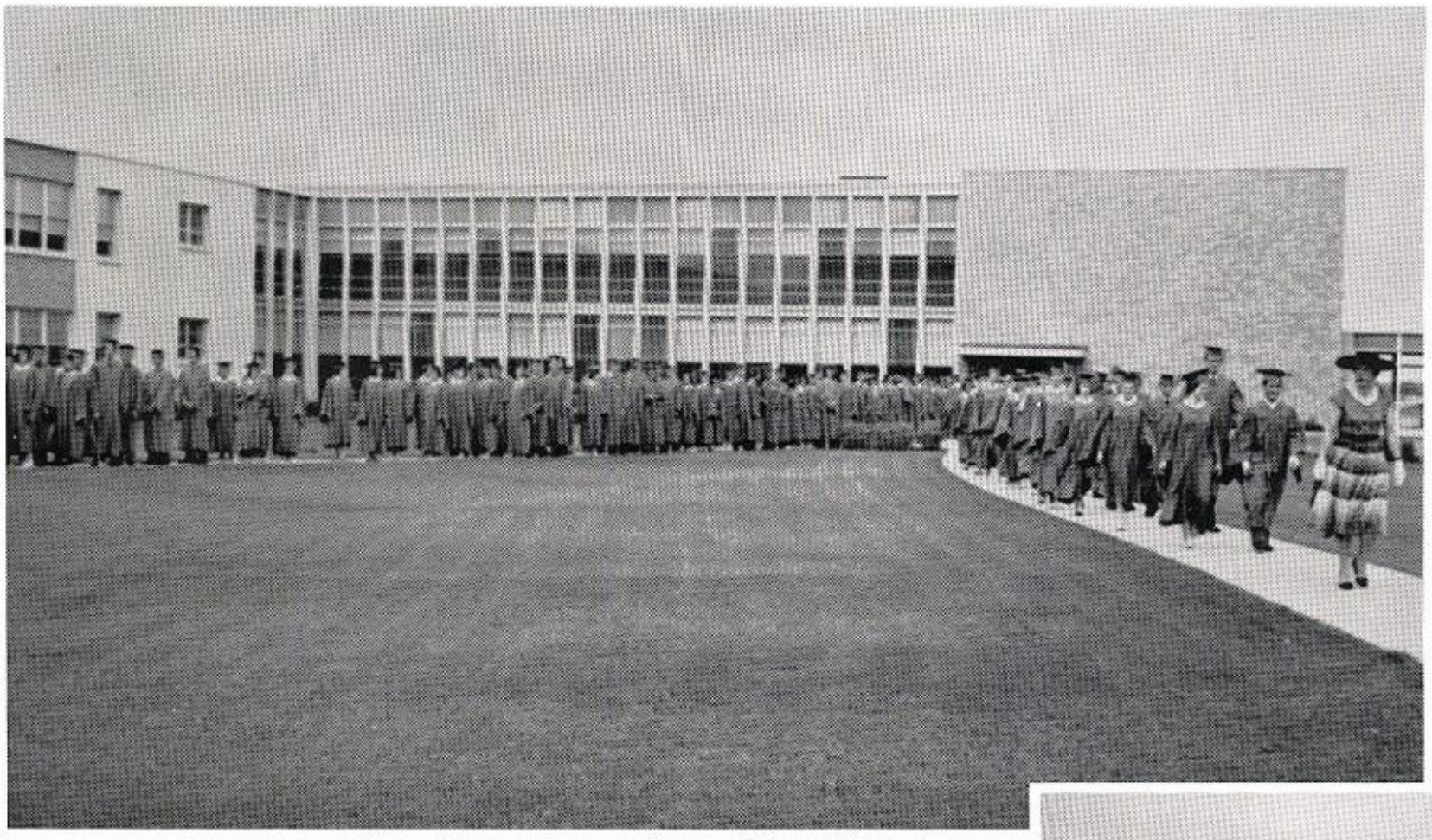

Seniors leave auditorium after baccalaureate.

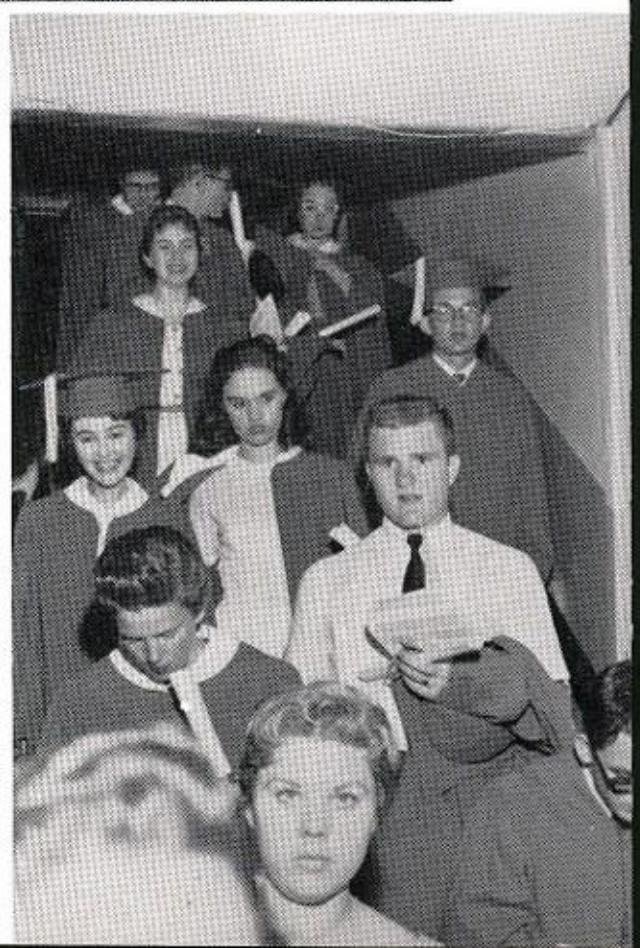

Some seniors seem sad, some seem happy as they turn in their caps and gowns after graduation.

JUNIORS

JUNIORS

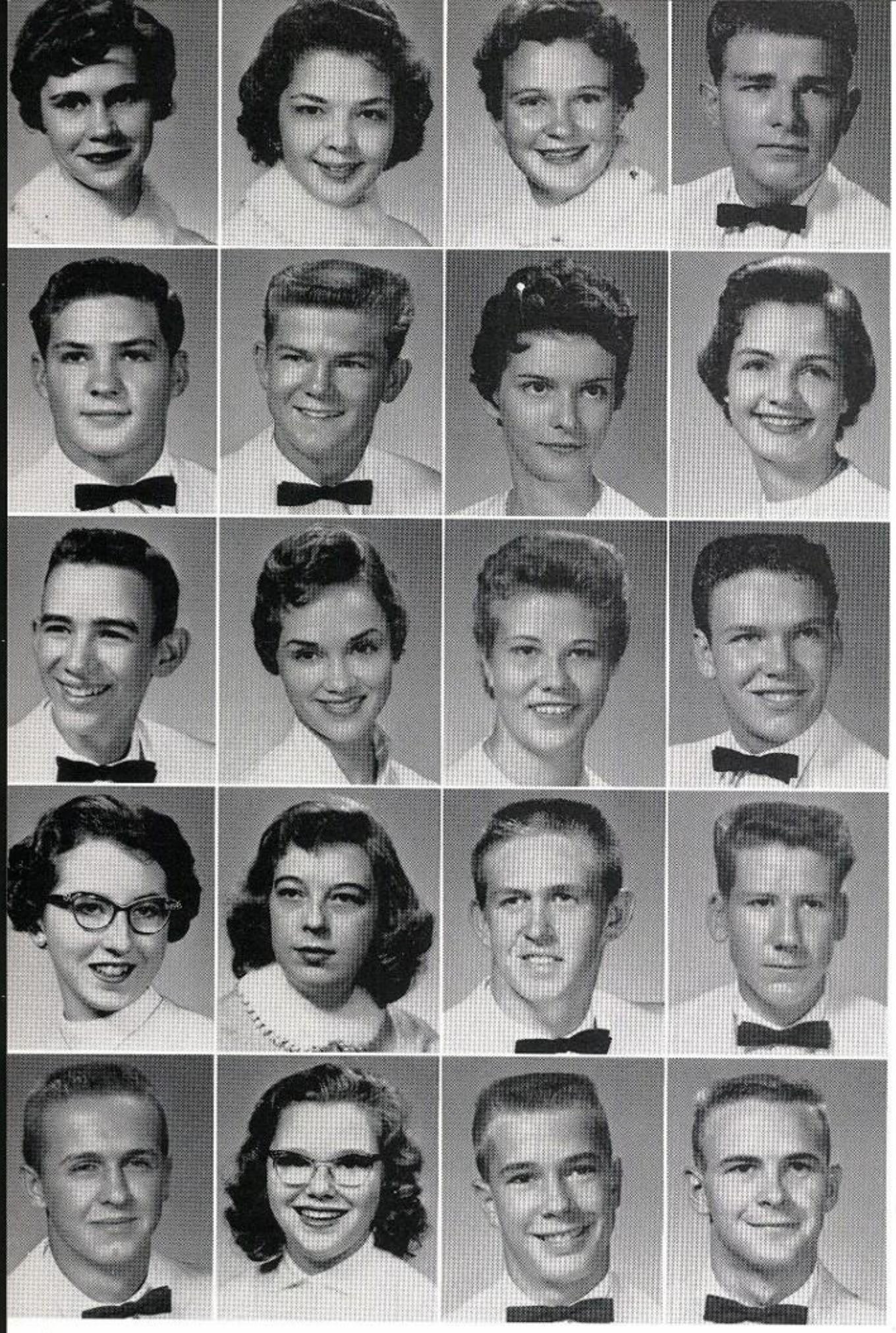

Sandra Adair
Carolyn Adams
Edith Adams
Lewis Adams

Luke Adams
Richard Adams
Billie Allen
Jacqueline Allen

Jerry Allen
Marie Allen
Amelia Anderson
Heath Anderson

Marilyn Anderson
Sharon Anderson
Charles Archer
Autry Ayres

Jimmy Bailey
Drudean Baker
Numan Baker
Moody Ballow

Jerry Barnes
Patricia Barnes
Cynthia Bean
Jerry Beaty

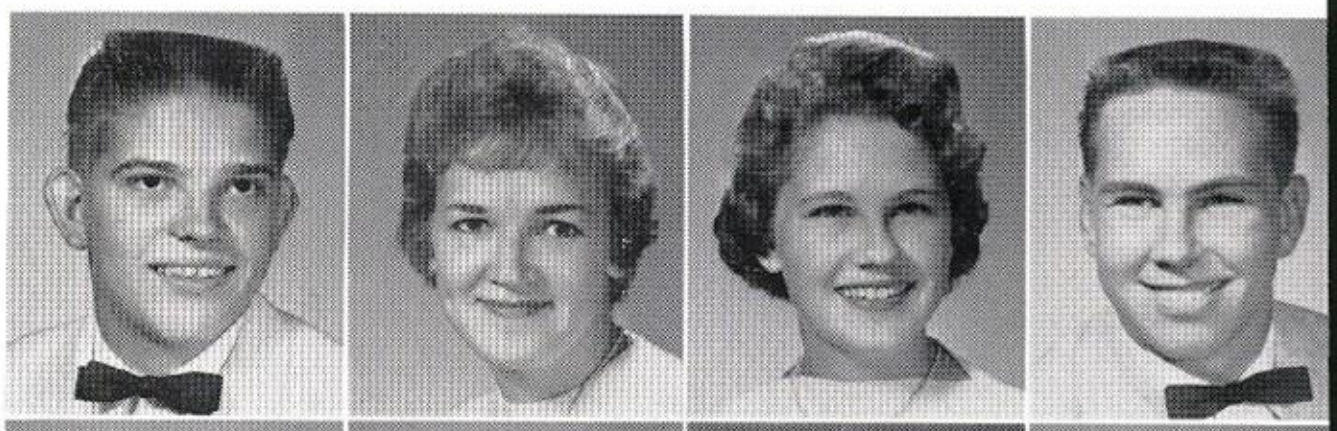

Larry Beckham
Charles Berry
Bobbie Bierhalter
Raymond Biles

JUNIORS

Deanna Billingsly
Gerald Birdsong
David Boggs
Wanda Boone

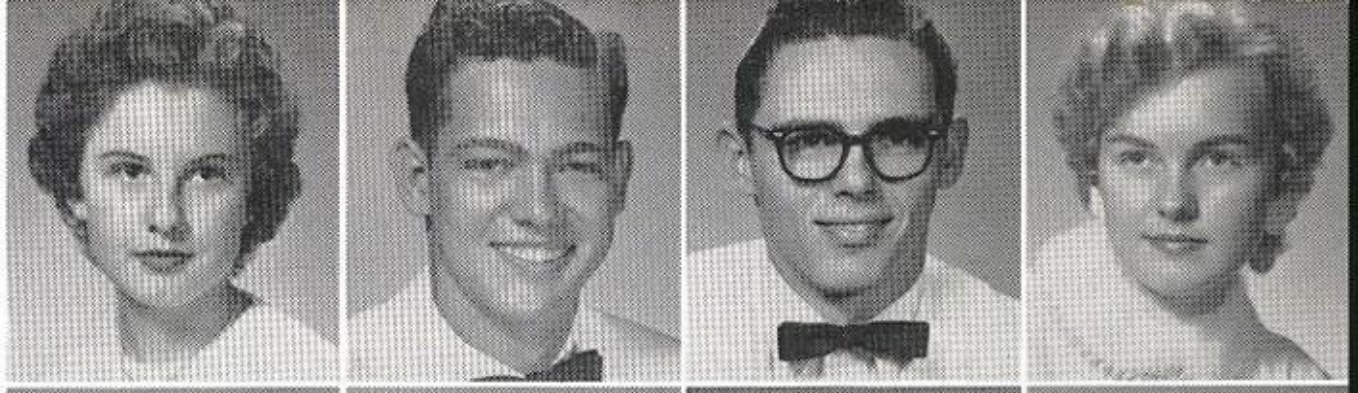

Ronald Bowman
Bettie Bratcher
Billy Bratcher
Patsy Brennan

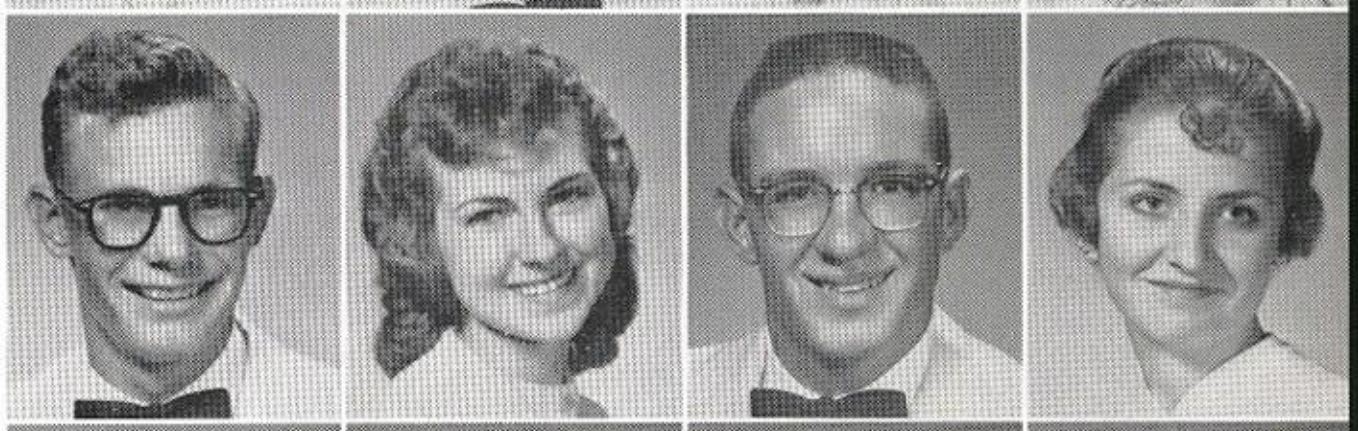

Senita Bright
Edward Brink
Glynneth Brisendine
Mary Brisendine

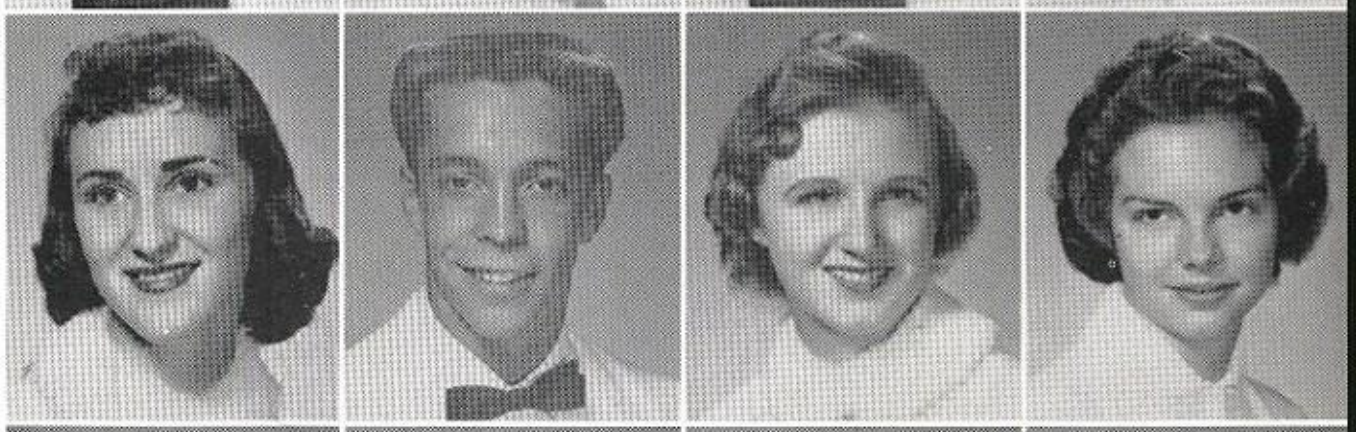

Linda Brooks
Doris Brockway
Donna Brown
Raleigh Brown

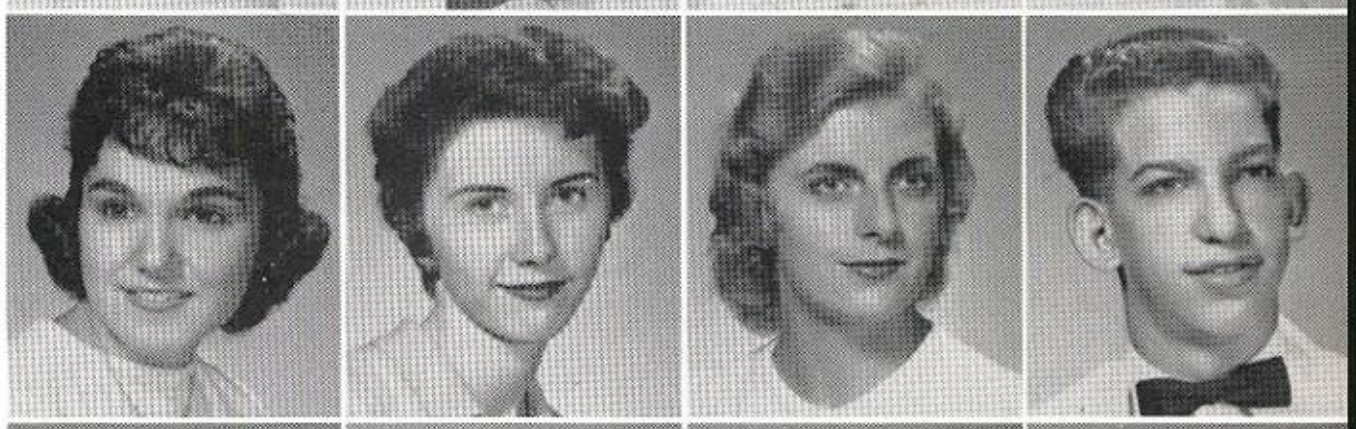

Shirley Browning
Bette Broyles
Wayna Bryant
Gene Bullard

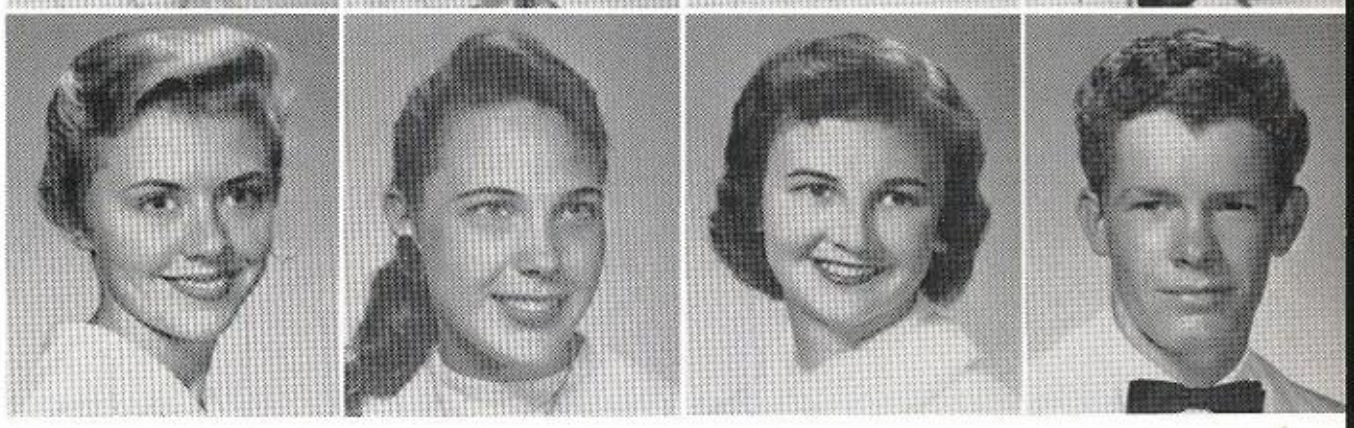

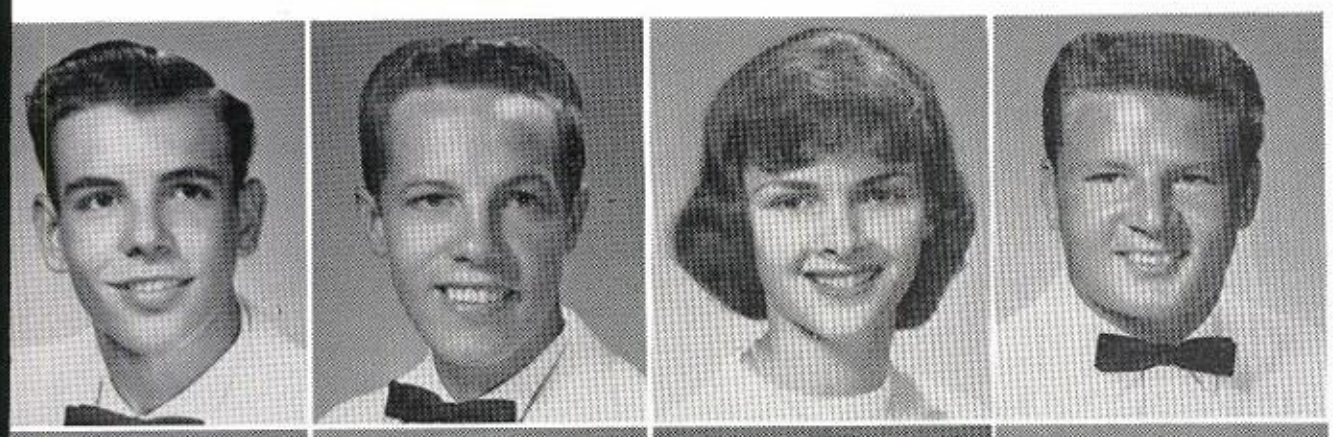

Jerry Burchfield
Donnie Burkley
Helen Burks
James Burns

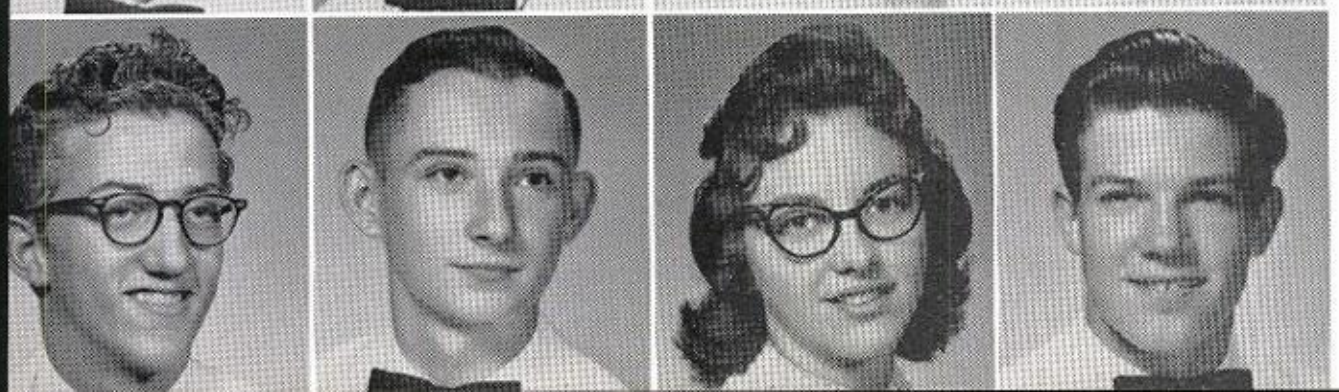

Henry Butler
Glenn Byer
Edith Byford
Dan Caldwell

JUNIORS

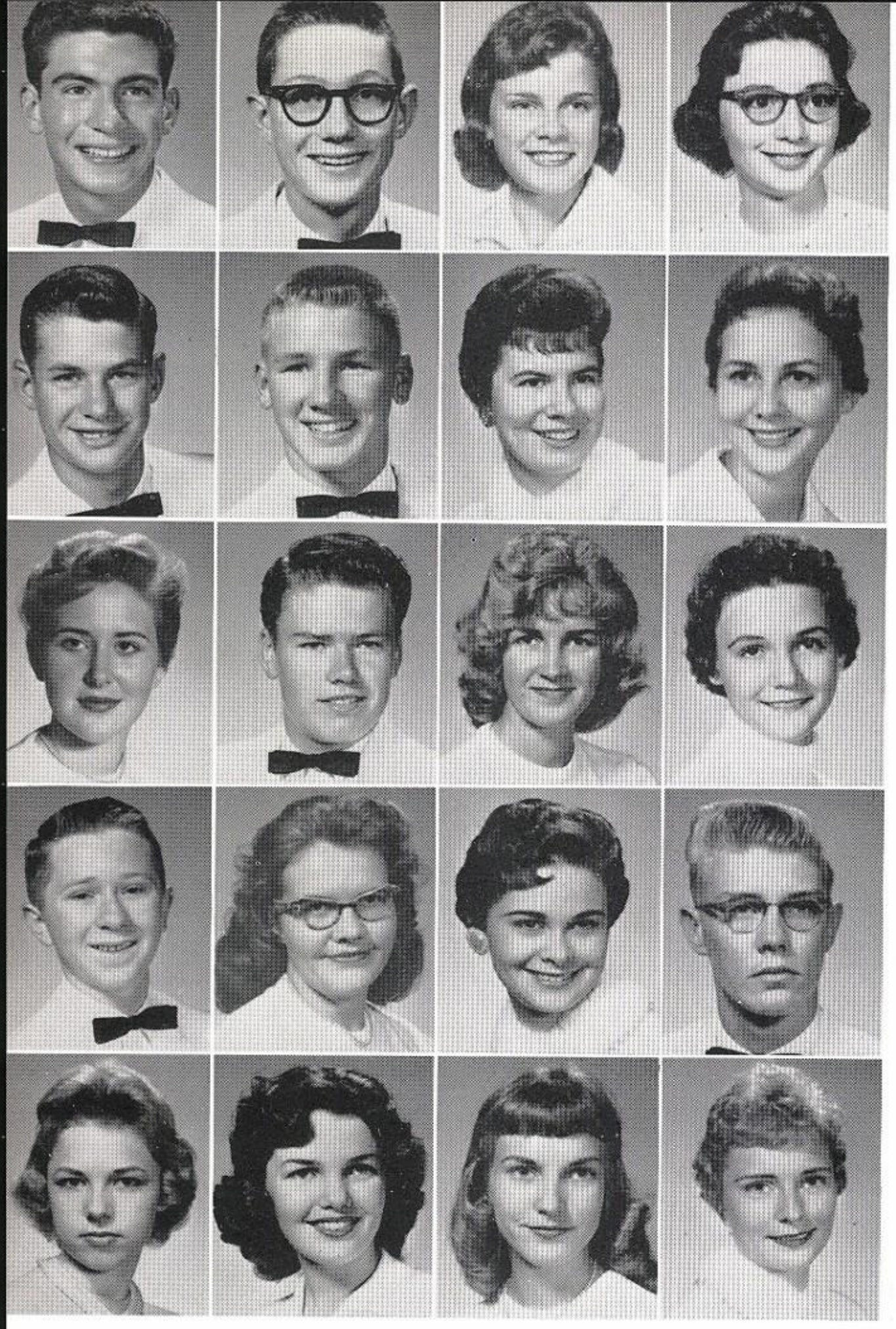

Richie Calhoun
Welton Calvert
Yvette Calvert
Alice Cannaday

Danny Canup
Larry Carder
Margie Carroll
Gearalyn Carter

Patsy Cary
David Castloo
Sharon Chadwick
Carolyn Chandler

Charles Childers
Barbara Chote
Linda Clark
Roy Clark

Velinda Cliffton
Sherry Clontz
Glenda Clutts
Georgia Collins

Wanda Collins
Jane Conklin
Norman Cook
Ronald Cook

Sharron Cook
Barbara Coombs
Patsy Cooper
Judy Couch

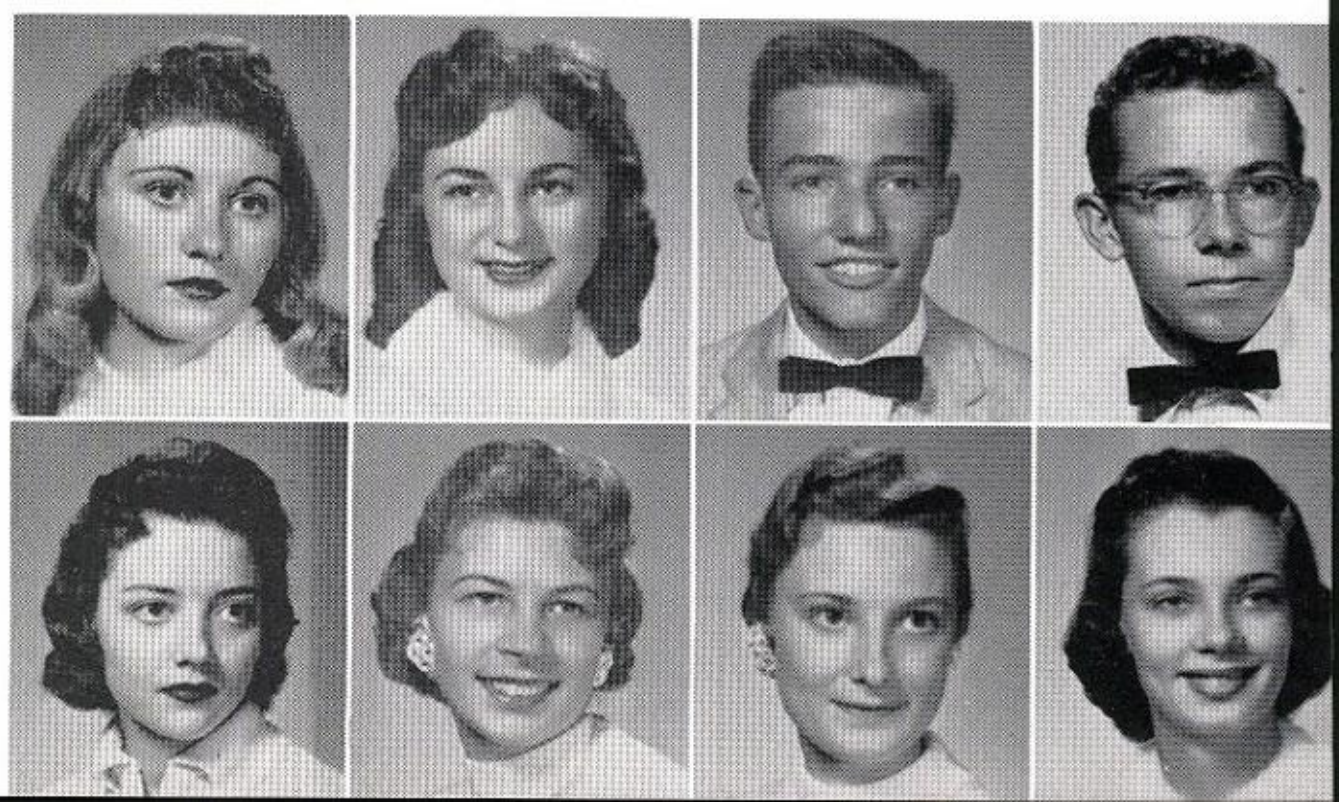

JUNIORS

Lonnie Cox
Lynn Craft
Rose Criswell
Tom Cross

Sherry Cummings
Suzanne Cunningham
Dan Davis
David Davis

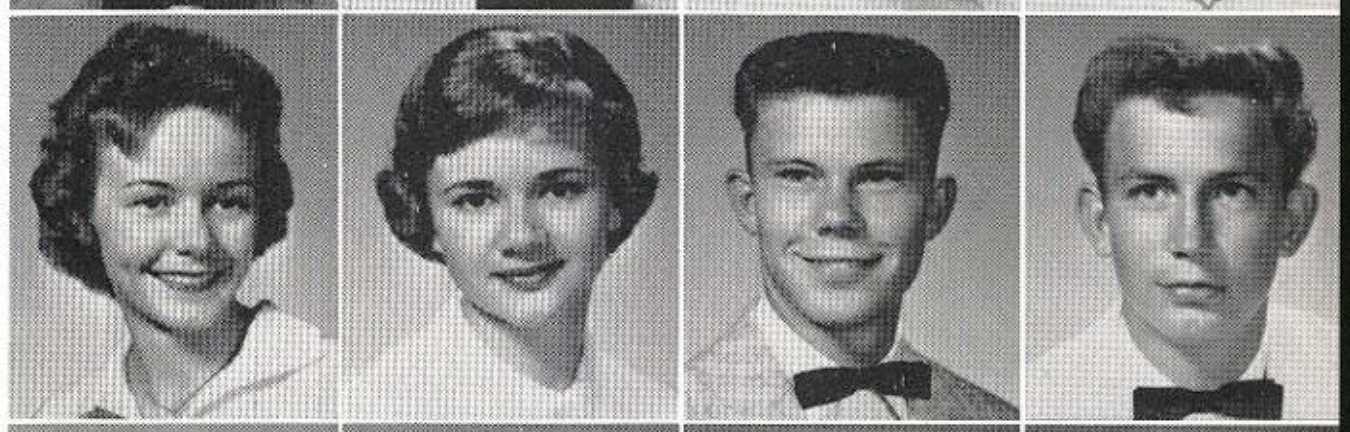

Dick Davis
Joanna Day
Robert Deal
Joanetta DeFreese

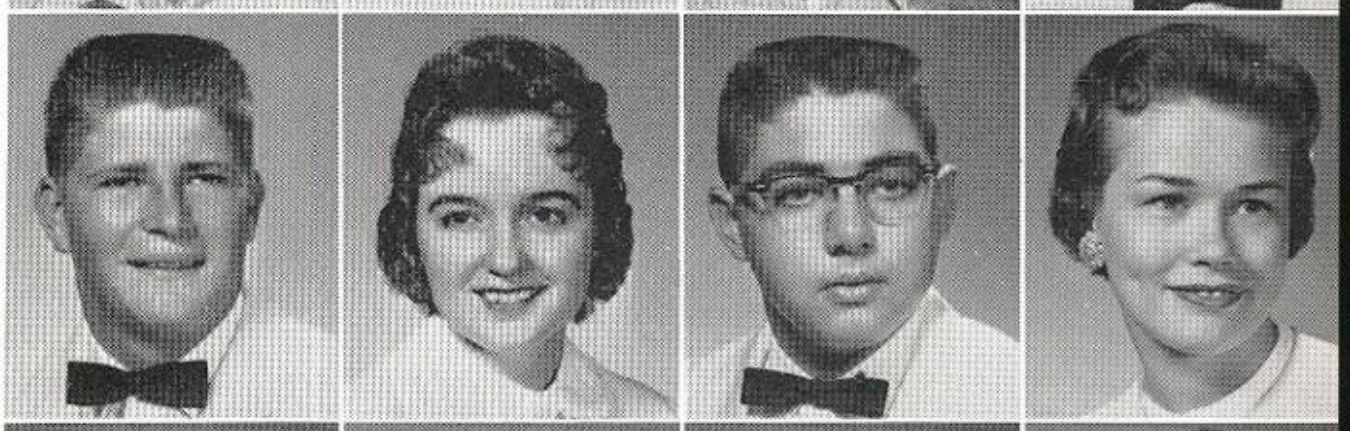

Sheila Dean
Gary Deitiker
Tanya Dieterman
Barbara Dixon

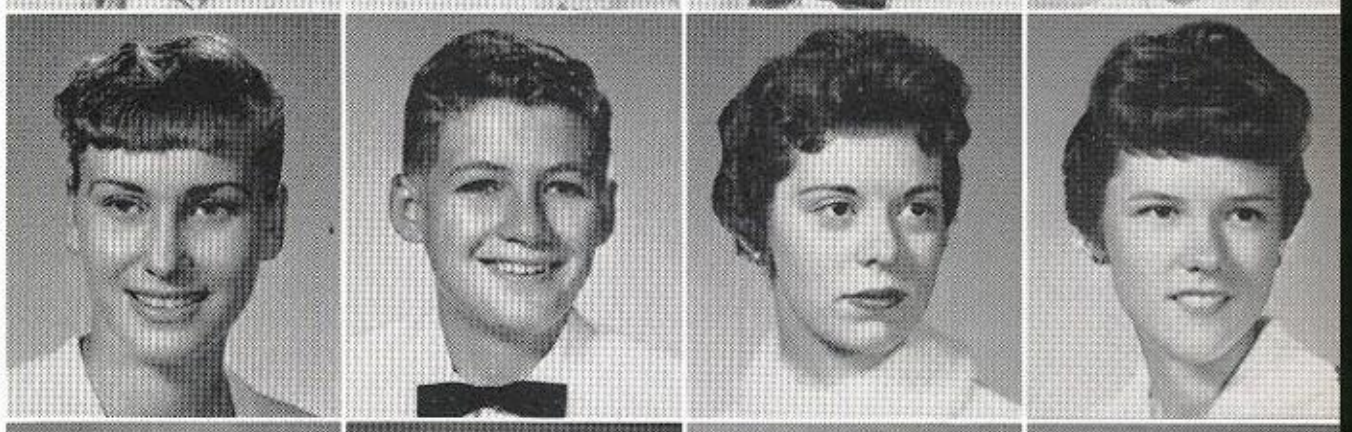

Carole Donaldson
Sue Douglas
Bobbie Dowell
Nan Downing

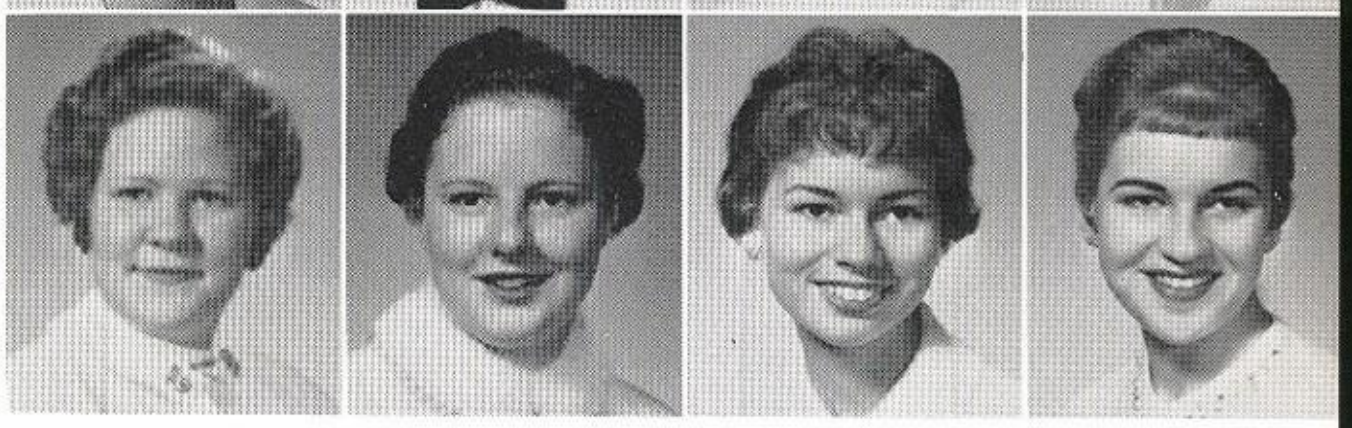

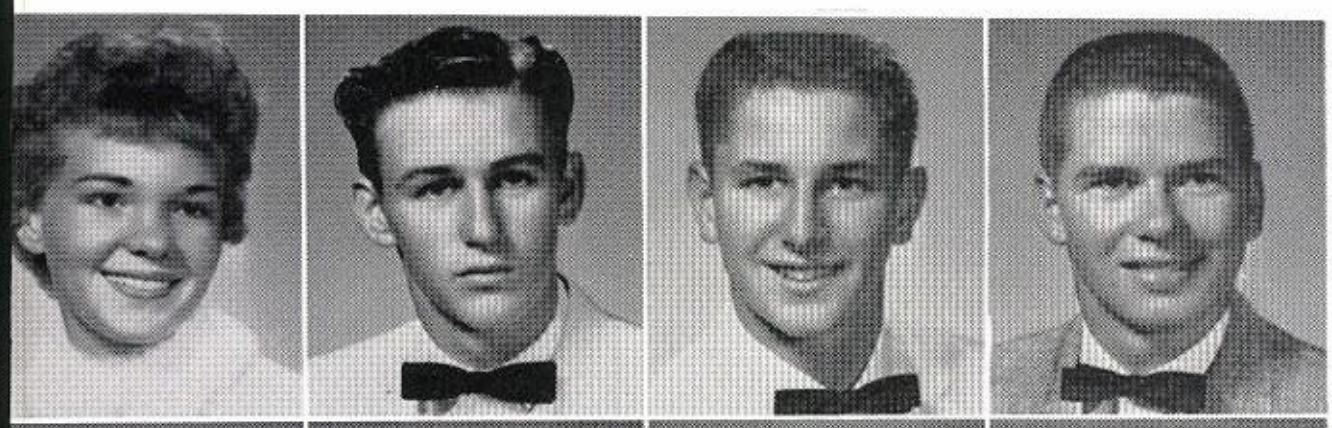

Judy Drumgold
Jerry Duggan
Tommy Durham
Kenneth Eakin

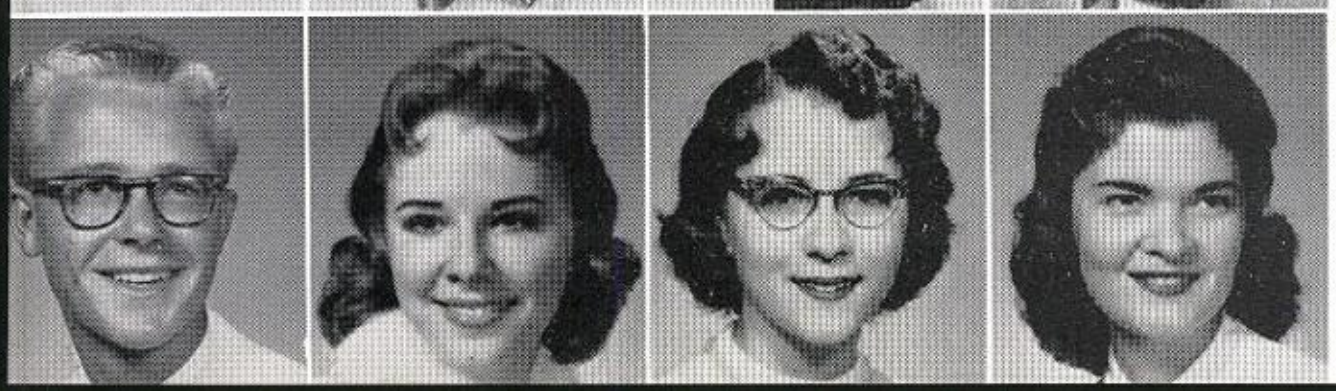

Eric Erickson
Sharon Erwin
Rebecca Estes
Kathy Evans

JUNIORS

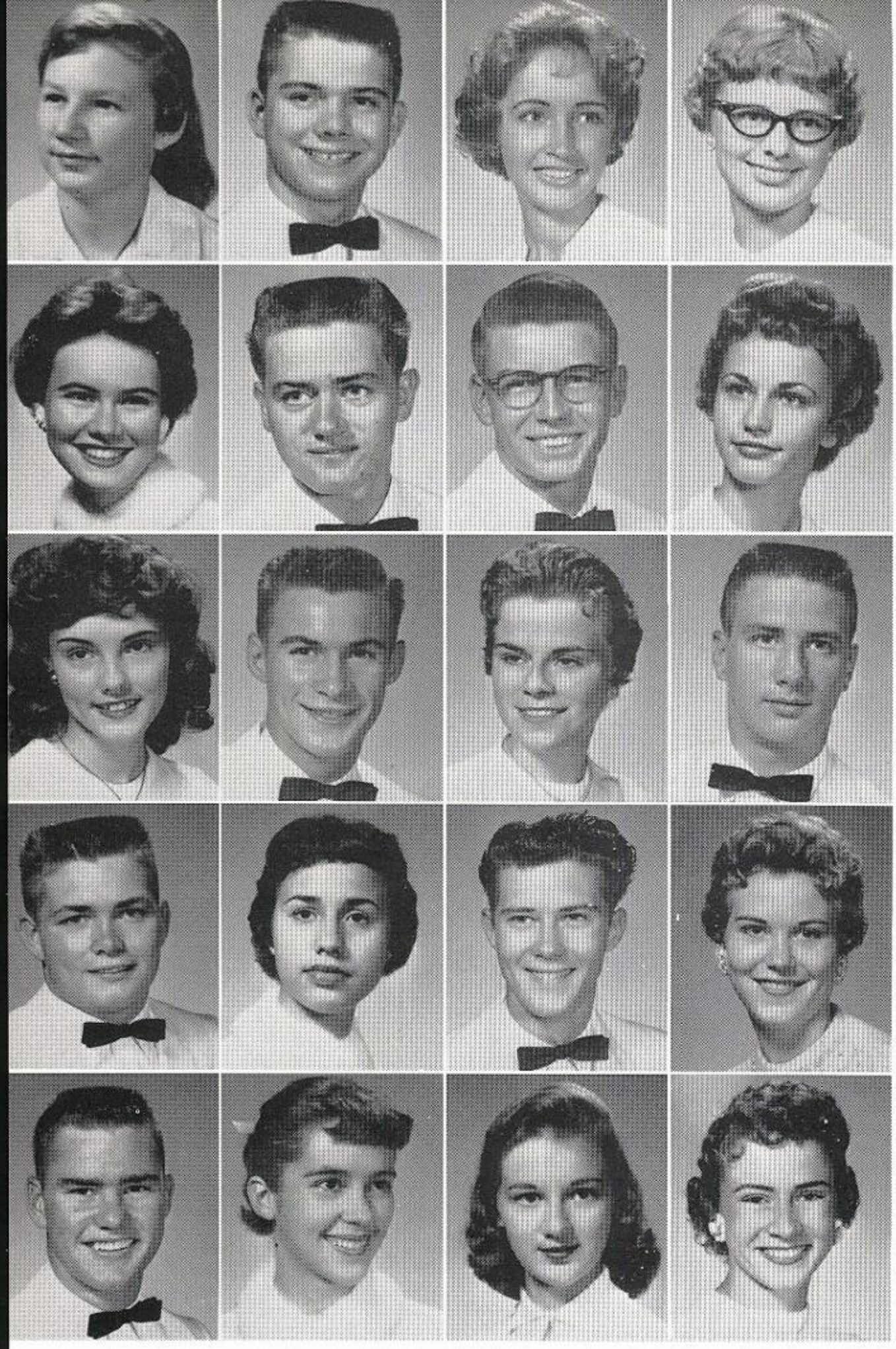

Maxine Ewing
Jerry Faircloth
Darla Farmer
Linda Floyd

Cornelia Foster
Ray Foster
Jerry Franklin
Margaret Freeland

Jo Ann Fuller
Richard Fullington
Janis Furtick
Alan Gallagher

Allen Garrett
Anna Marie Garza
Charles Geaslin
Christine Gentry

Tim Ghormley
Irene Gibbs
Paulette Gibson
Carmen Gilmore

Jerry Gober
Andrew Gore
Gail Grafflin
Logan Gray

Patricia Gregory
Jean Griner
Jerrell Grubbs
Linda Guess

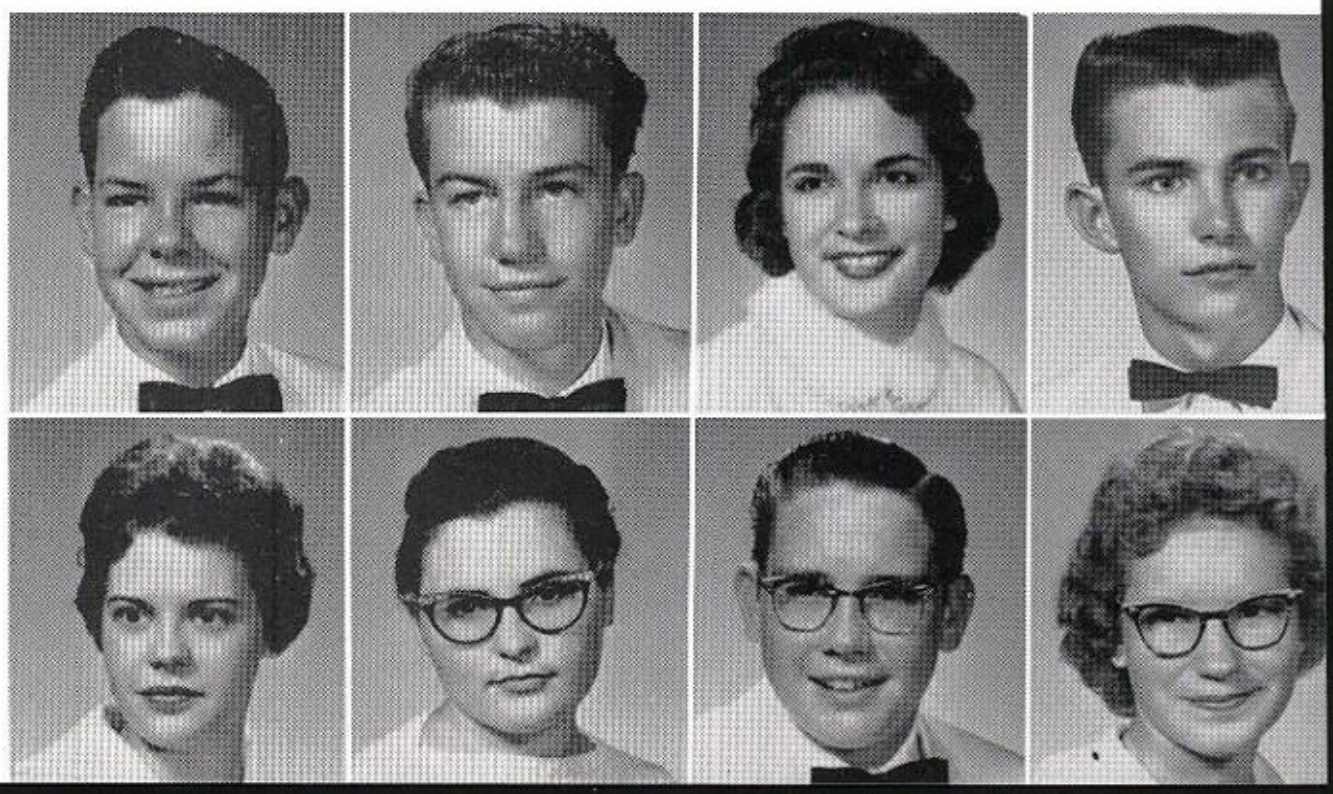

JUNIORS

Linda Gunn
Steven Hagerty
Allen Hall
Sandra Halleyway

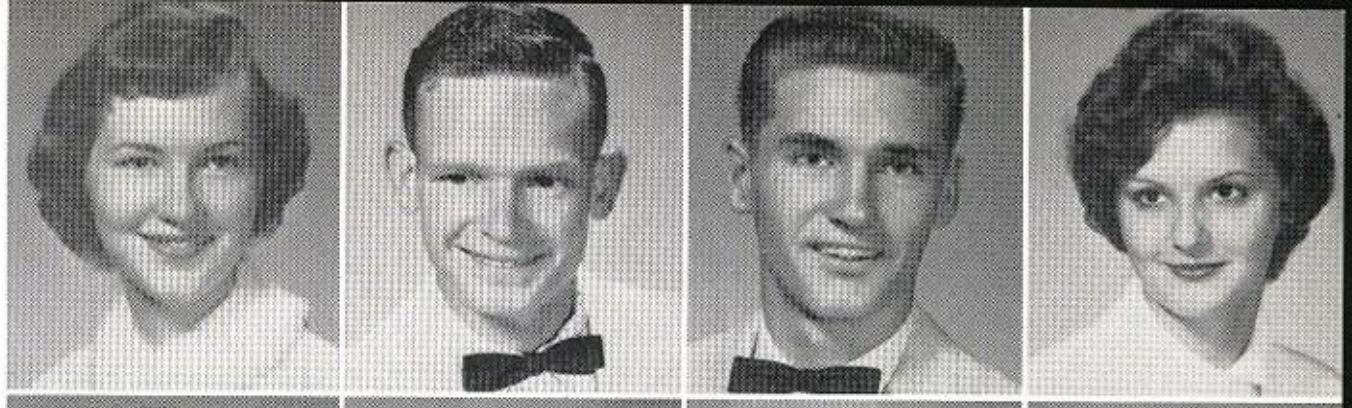

Geraldine Hamilton
Shirley Hamilton
Gerald Hanley
Leslie Harper

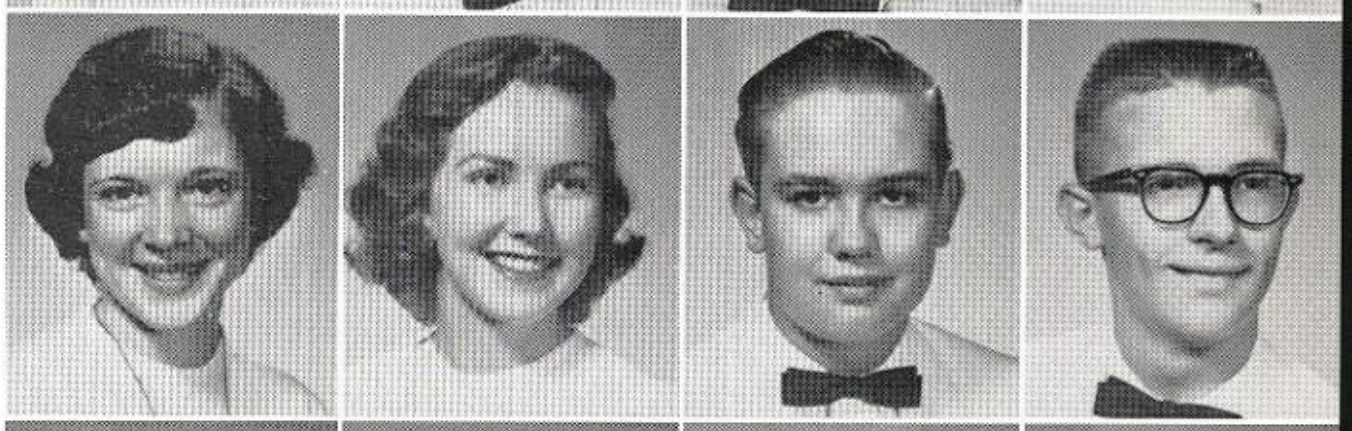

Susie Harper
Earl Harris
Mike Harris
Jerry Hart

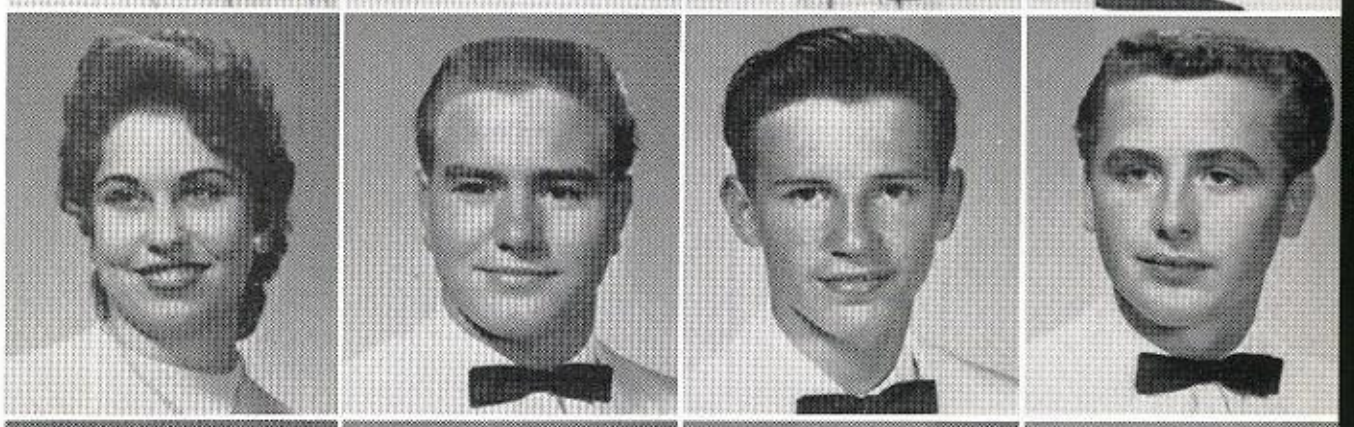

Kay Harvey
Stephen Hatchel
George Hatzenbuehler
Pat Hayes

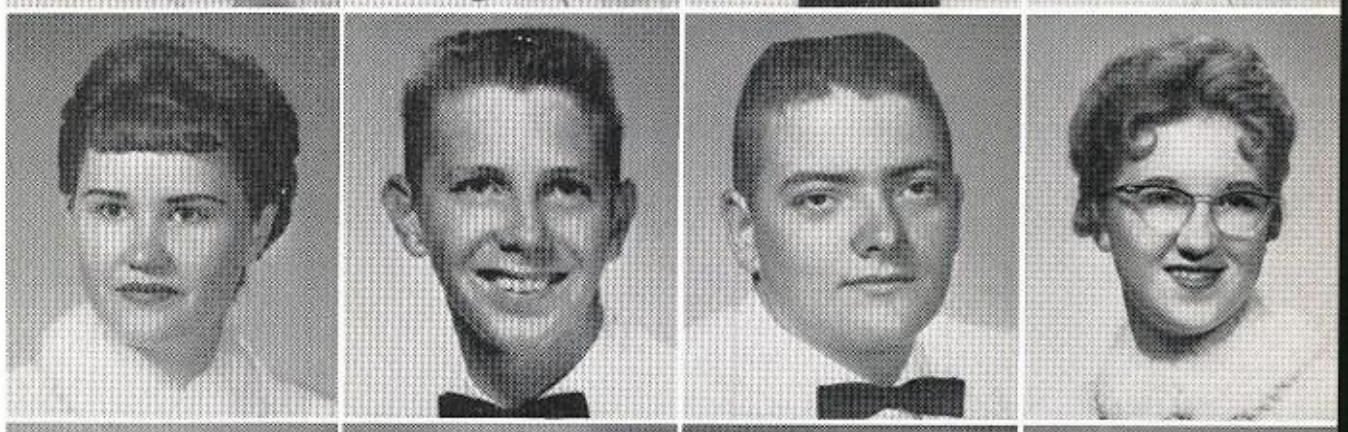

Virginia Hayes
Ronnie Headrick
Mary Hebel
Sue Hereford

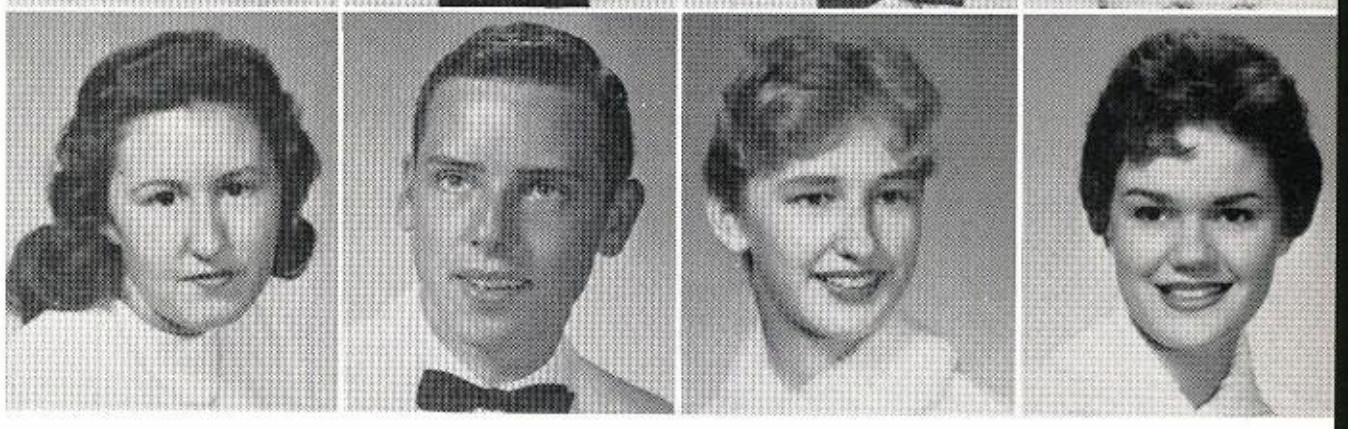

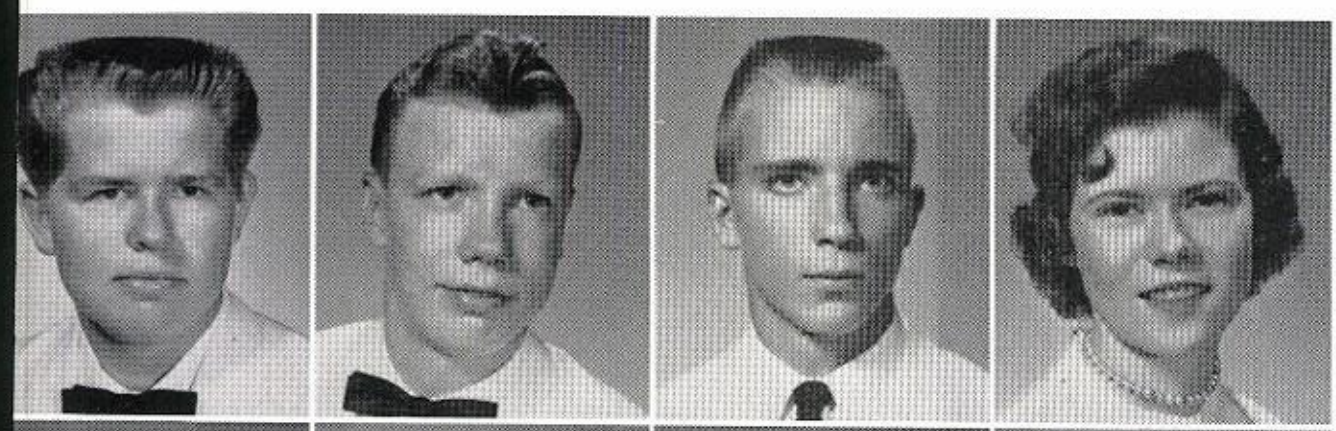

Glenn Herron
Ronald Barry Hill
Ronald Hill
Sharon Hill

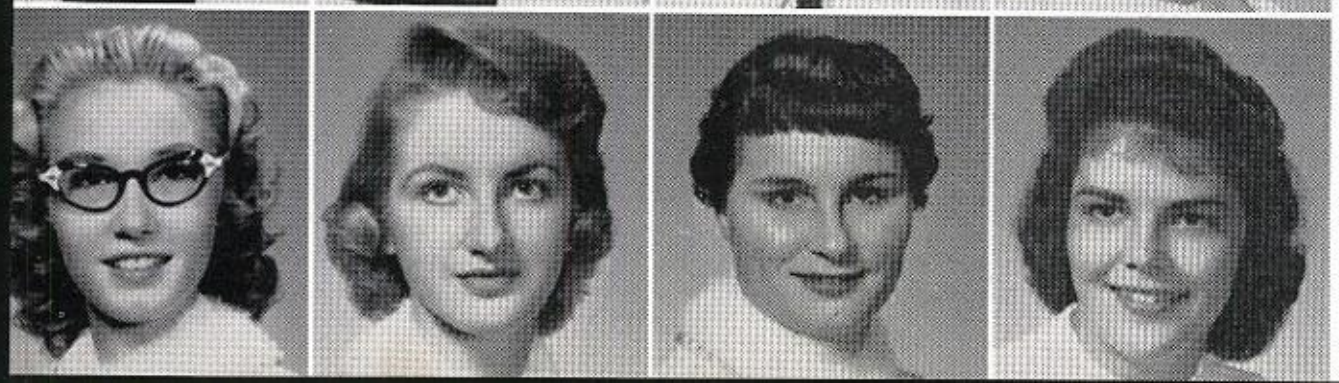

Janice Hinton
Linda Hobbs
Anna Hodges
Sallie Hodges

JUNIORS

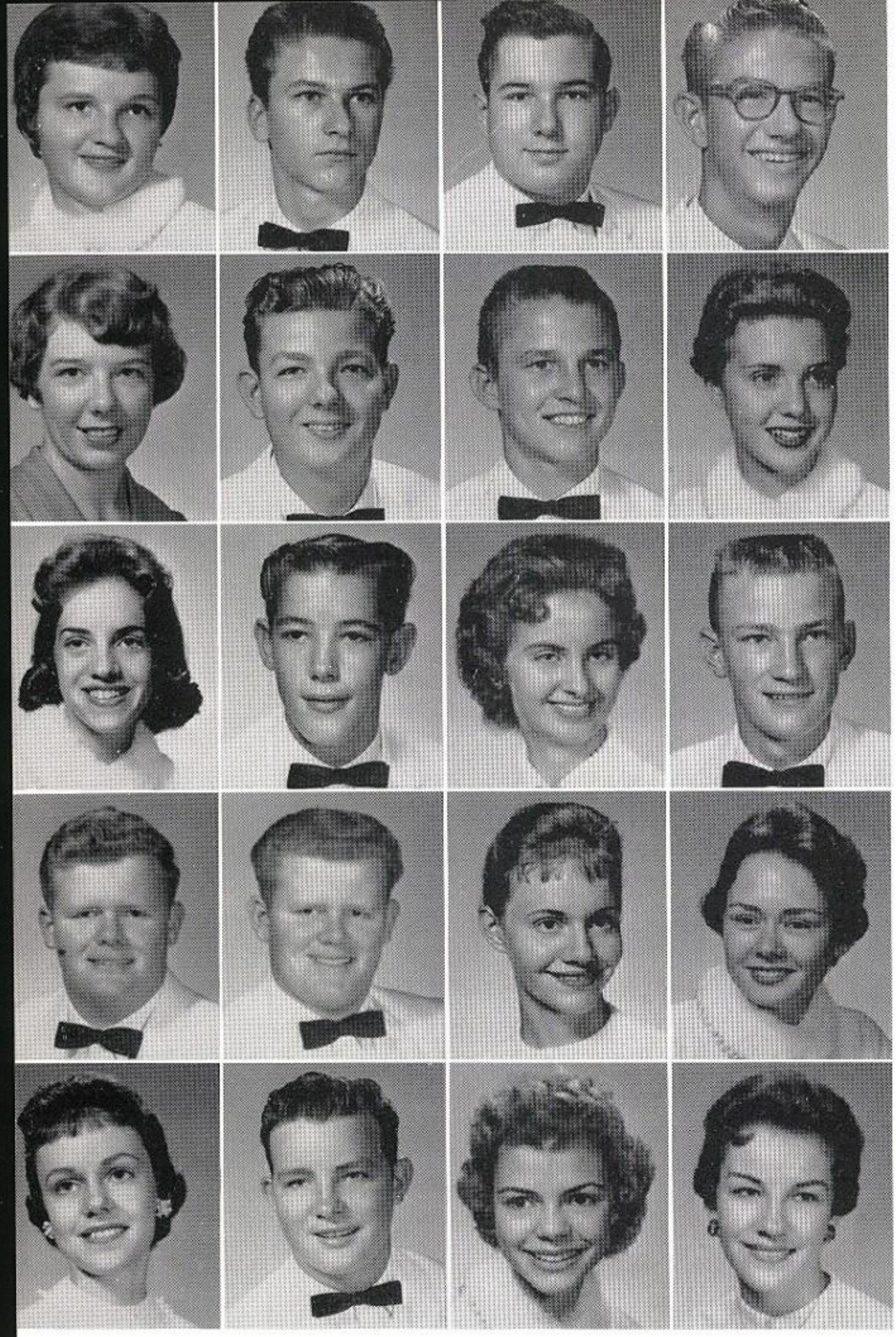

Shirley Hodges
Wayne Hodges
Garland Hogan
Bert Holcomb

Jo Ann Holden
Wesley Newton Holley
Johnny Hollis
Shirley Holton

Dee Horton
Douglas Hubbard
Patricia Huckaby
Richard Hudson

Gale Hughes
Guy Hughes
Elizabeth Hyden
Diane Isbell

Jannie Jaggers
Darryl Jobson
Carolyn Johnson
Jan Johnson

Judy Johnson
Larry Johnson
Sharon Johnson
Carolyn Johnston

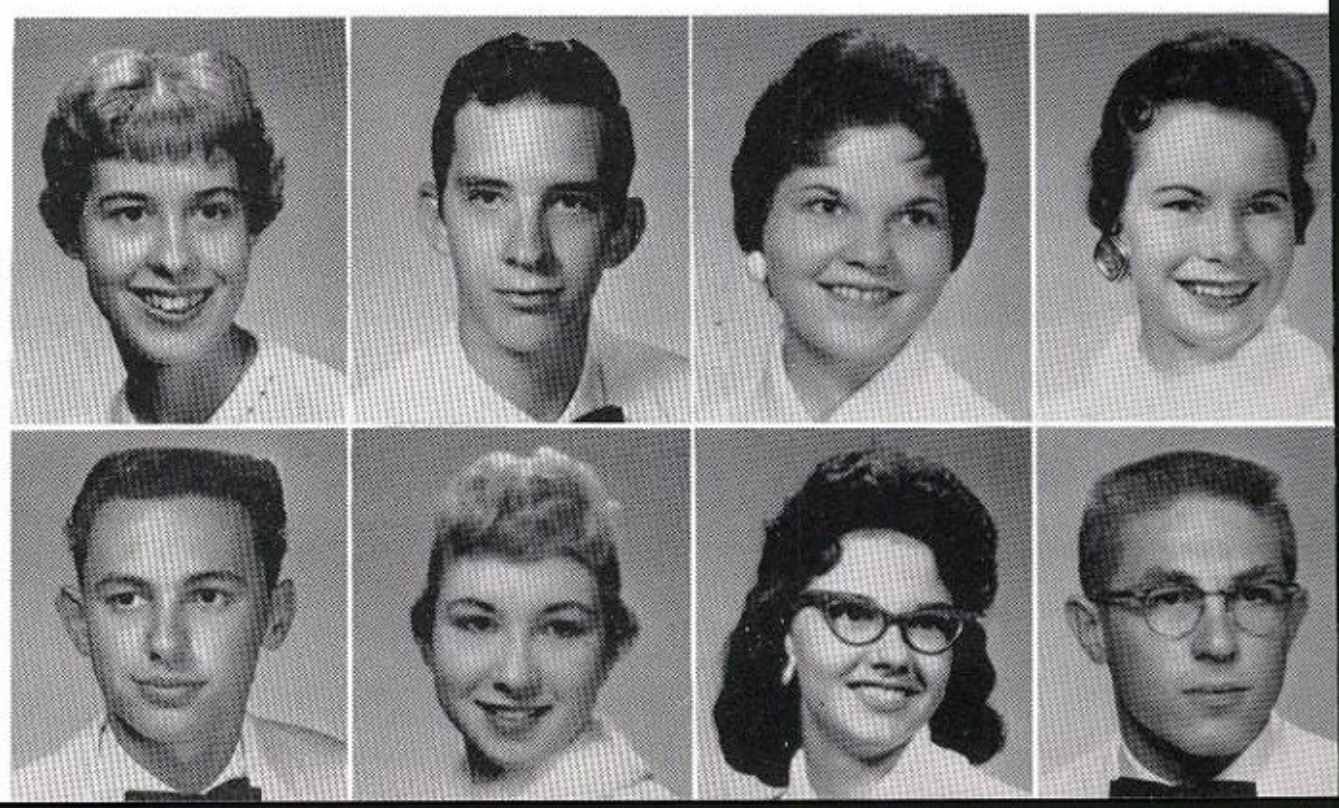

Gordon Johnston
Donna Jones
Jacquelyn Jones
Joe Jones

JUNIORS

Salley Jones
Wayne Jones
Jan Jordan
Betty Juricek

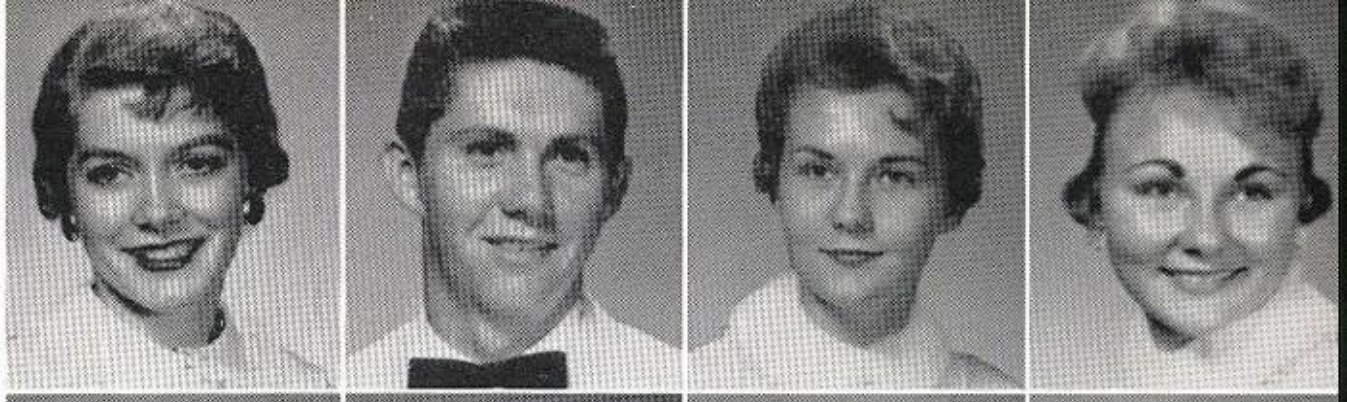

Edward Kadlack
Judy Kaiser
Frank Karlen
Linda Killingsworth

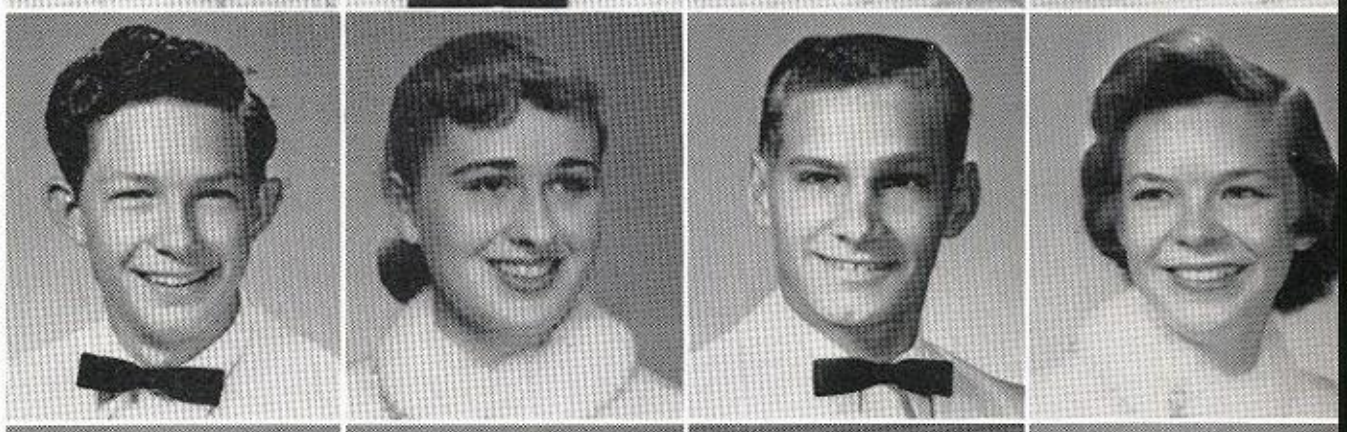

Larry Killian
A. J. King
Joy Kirby
Jeffrey Kirksey

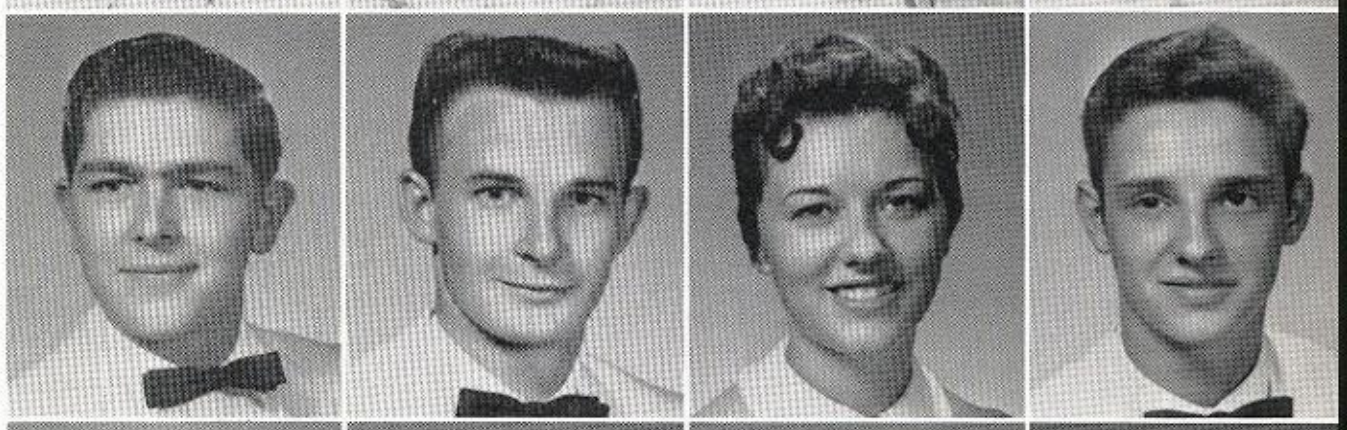

Pat Klatt
Martha Knowles
Ann Kolaczkowski
Robert Kucker

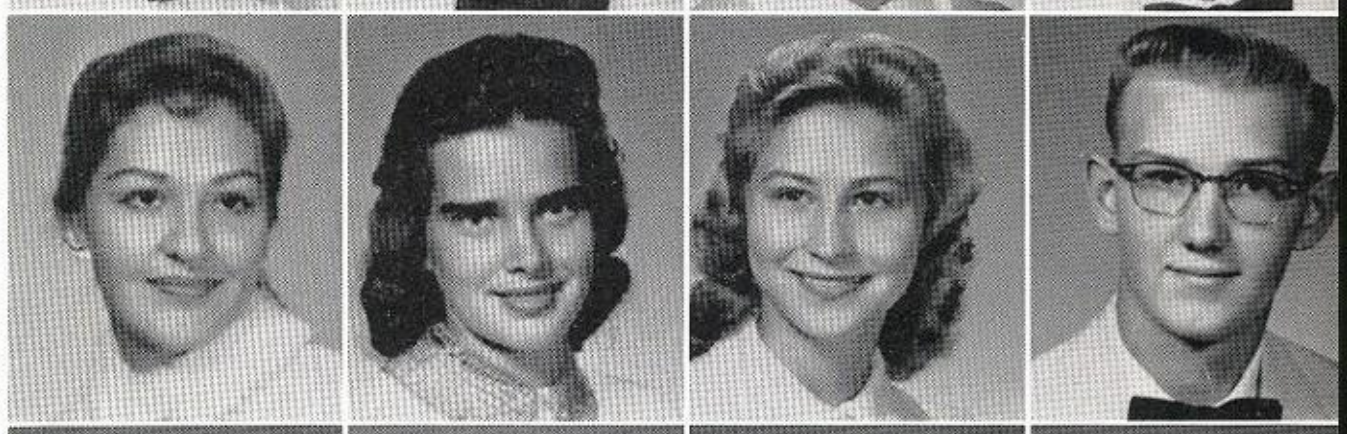

Lydelle Kuettner
Mike Lambeth
Thomas Lane
Donna Lee

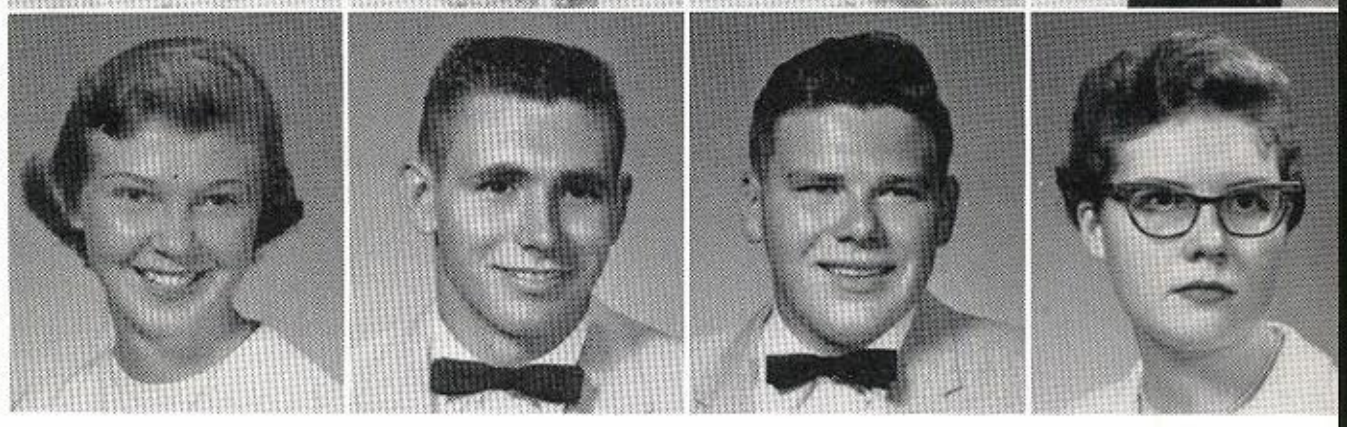

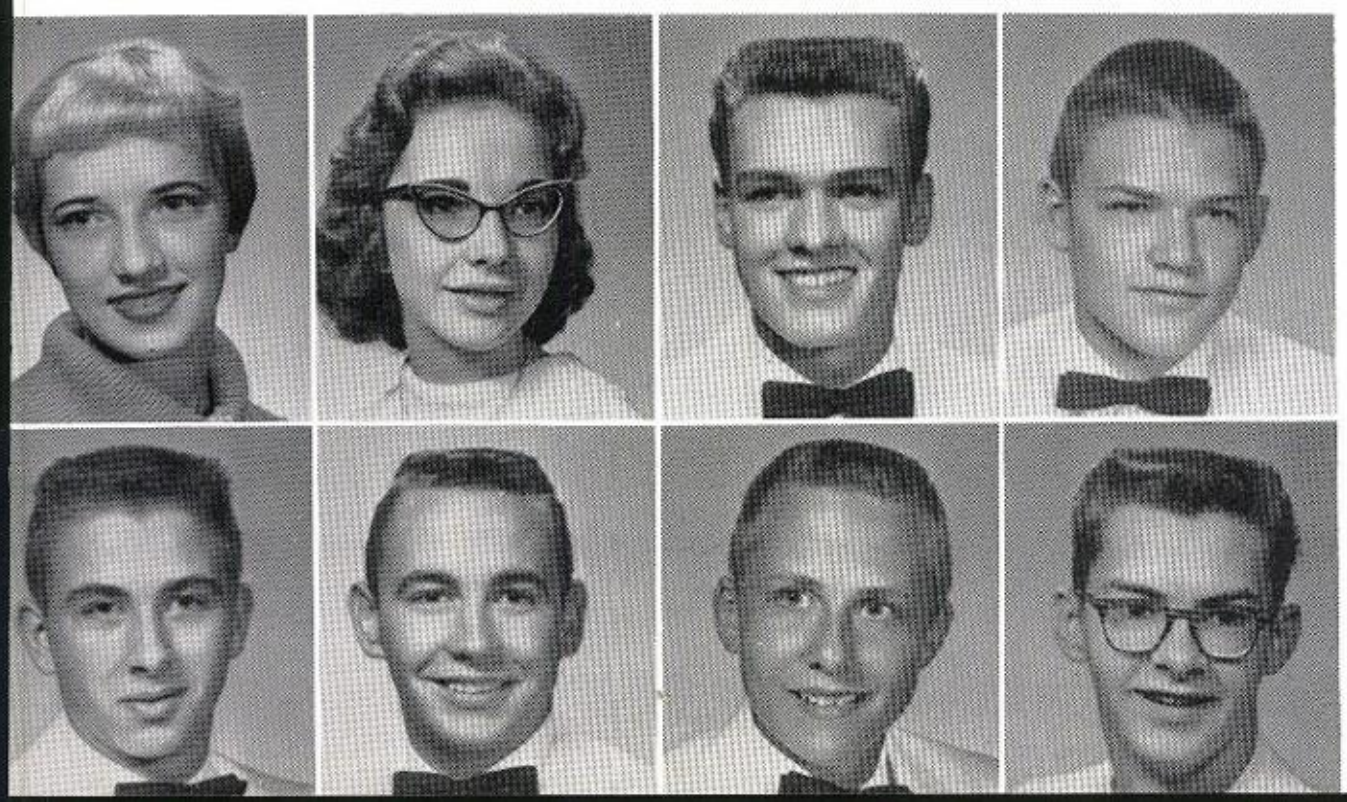

Terry Legg
Jean LeMay
Daniel Lenhart
Tyree Leonard

Bobbie Leslie
Harvey Letcher
Albin Lindquist
Don Lindsey

JUNIORS

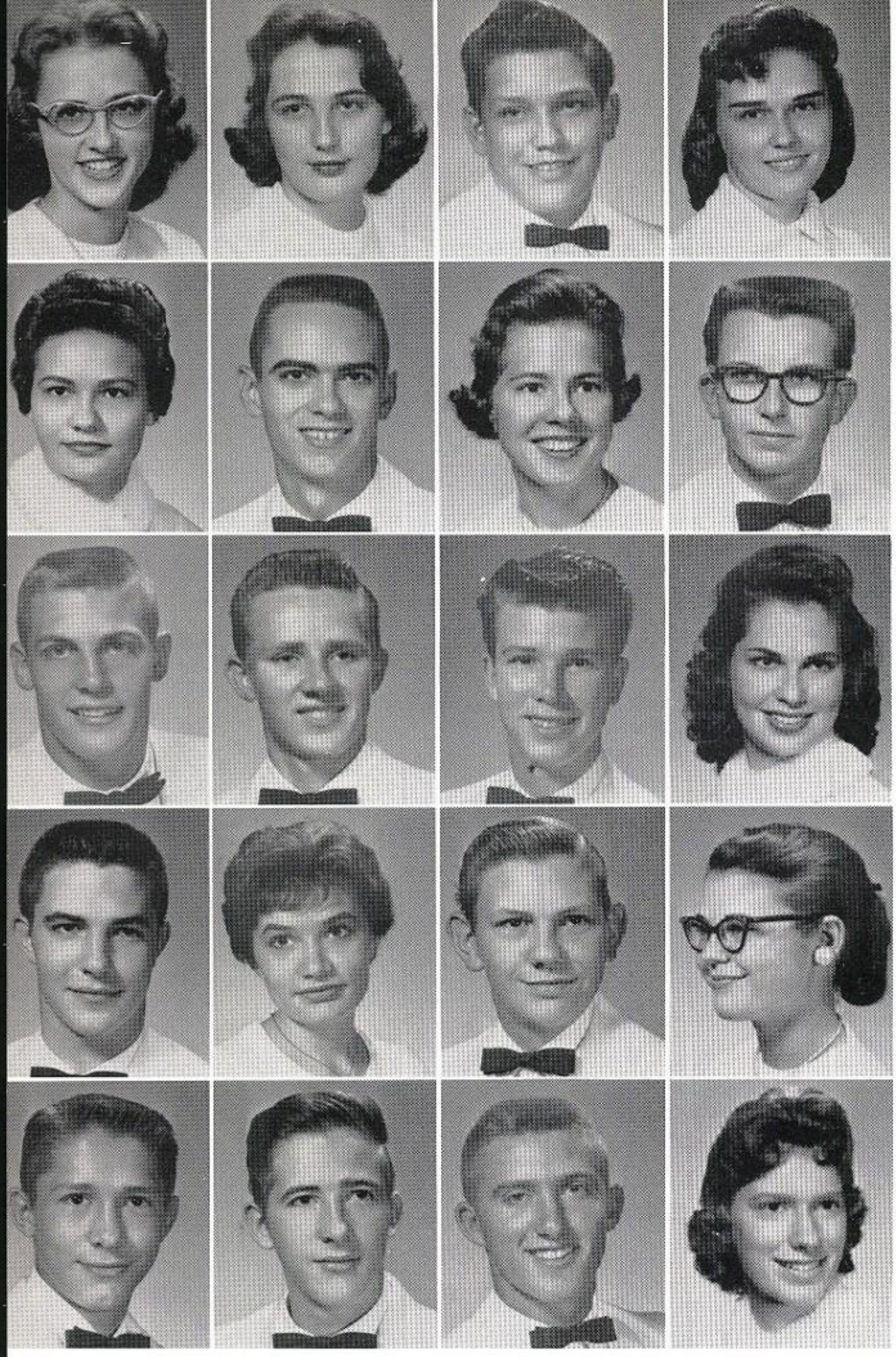

Eleanor Livingston
Louis Lofton
Elvis Long
Carolyn Lutrick

Wilma Mach
Billy Maddon
Carol Markham
Gerold Marshall

Robert Marshall
Douglas Martin
Bobby Massey
Patsy Matthiews

Joe Matthews
Patricia Matthews
Douglas Mattix
Joan Mead

David Melton
Gary Melton
Johnny Menton
Sharon Meredith

Buddy Miller
Bill Miller
Linda Mitchell
Mildred Mitchell

Marinell Mixon
Al Wayne Moore
Allen Moore
Jimmy Moore

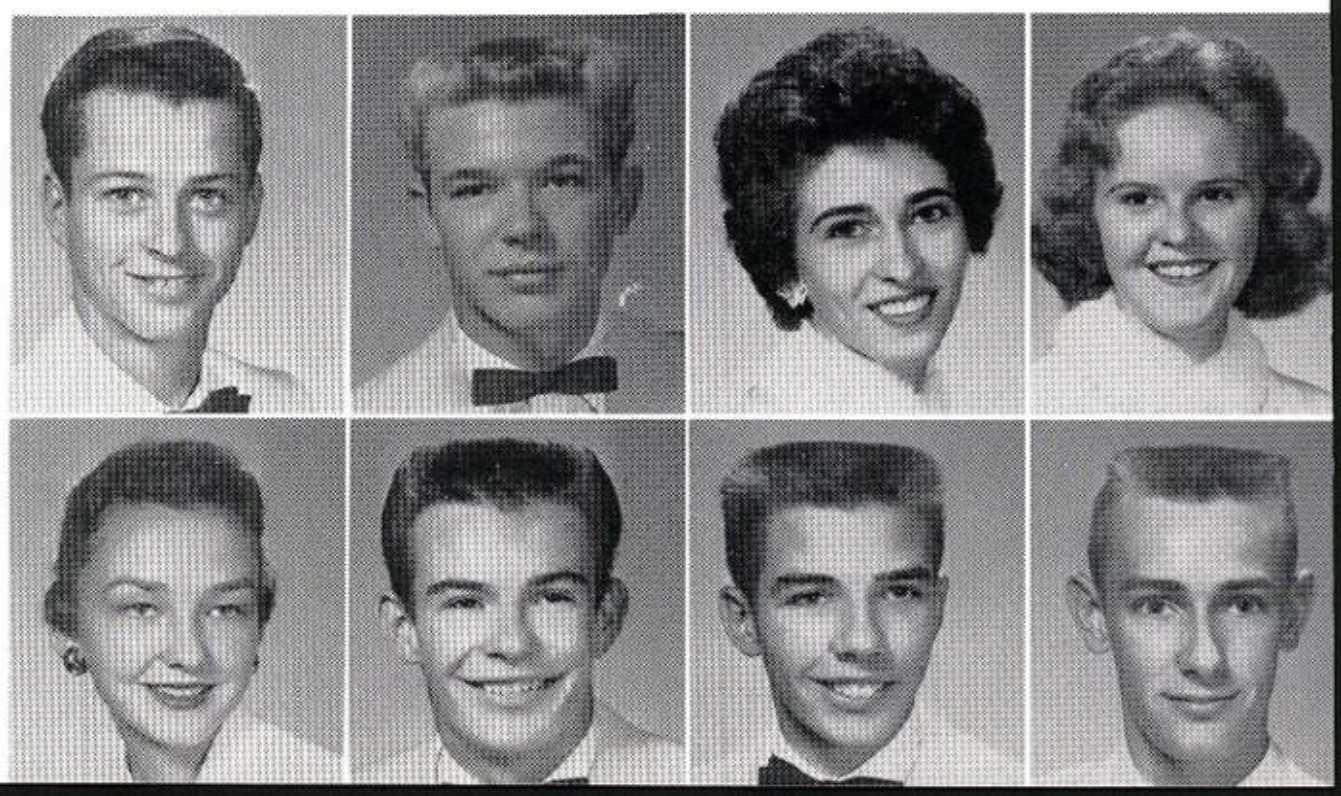

JUNIORS

Sabra Ann Moore
Carole Morgan
Don Morris
Horold Morris

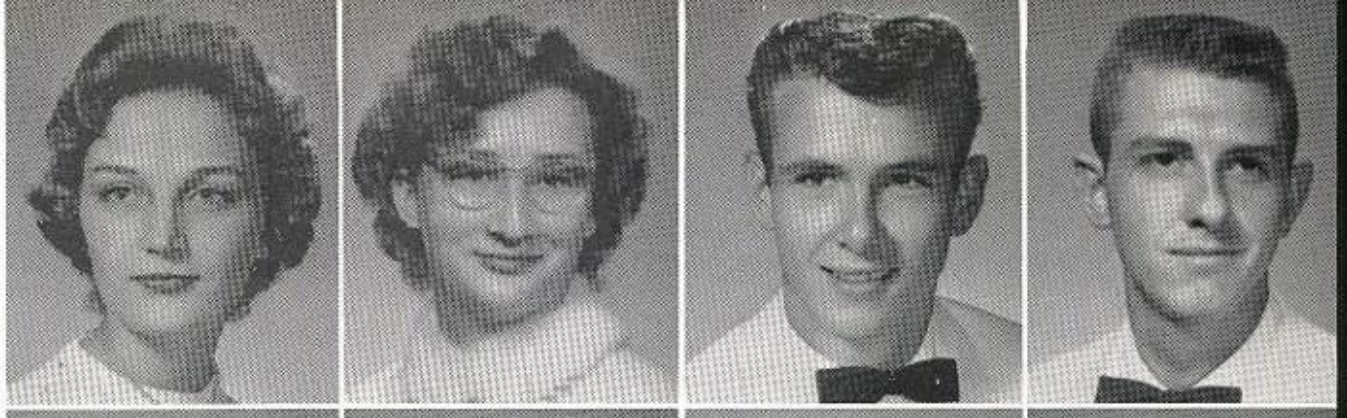

Jeanette Morris
Linda Morris
Robin Morris
Nita Mountz

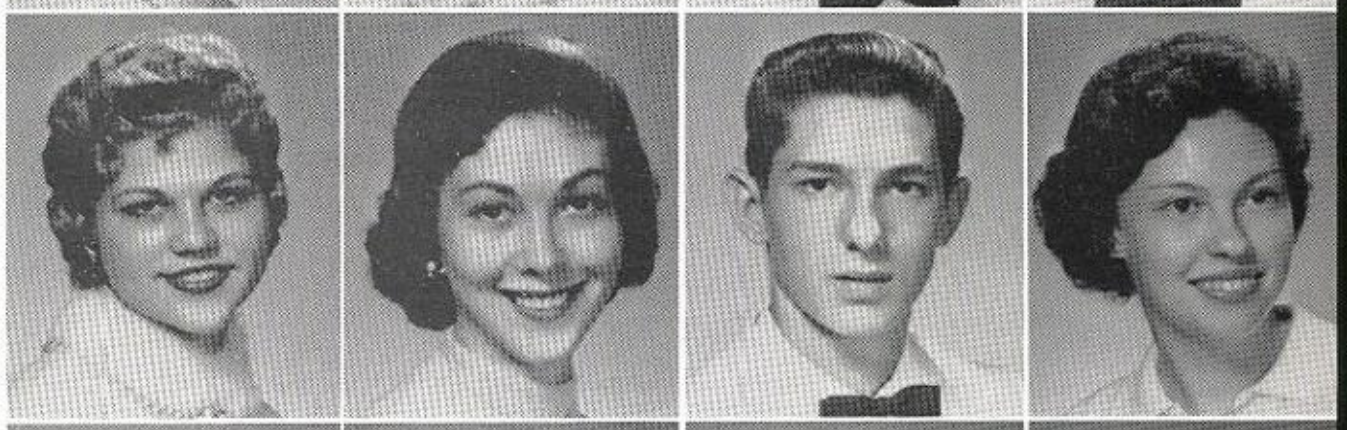

Don Murrah
Lady Muse
June Myrick
Don McClain

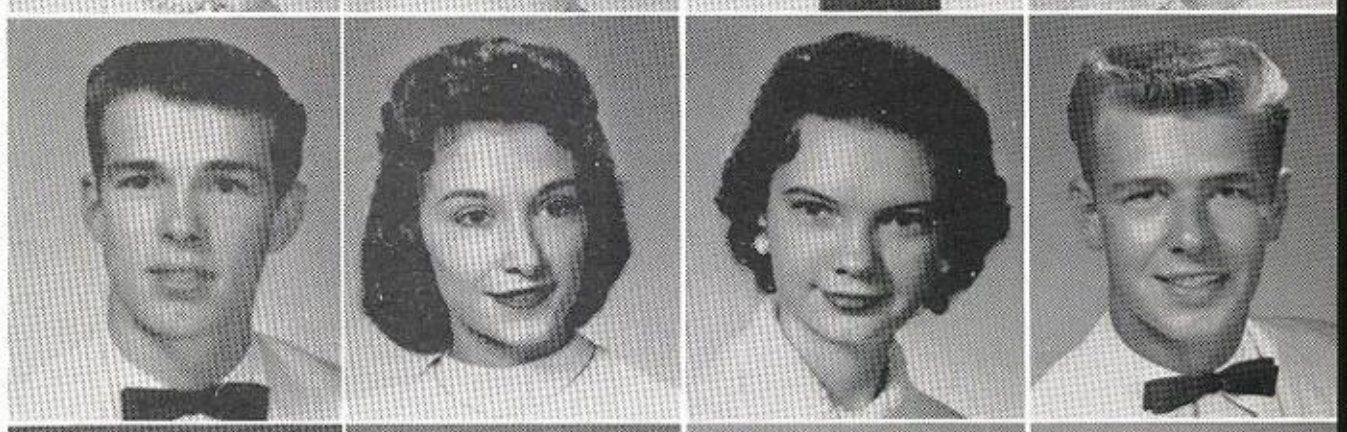

Sylvia McCullock
Jimmy McDonald
Martha McKinnon
Mary Alice Nale

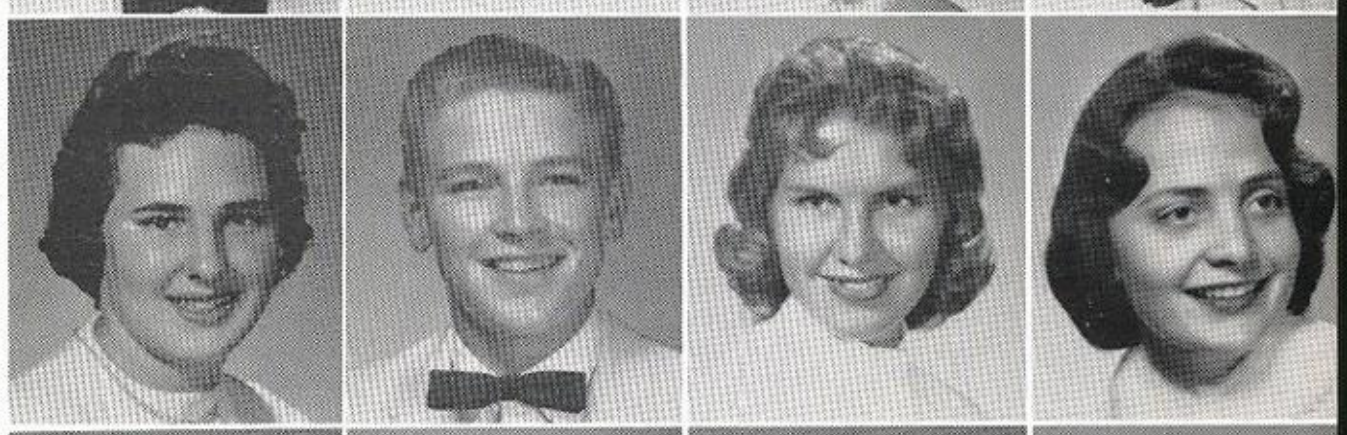

Vernon Nelson
Phillis Norman
Delores Northcutt
Evelyn Oliver

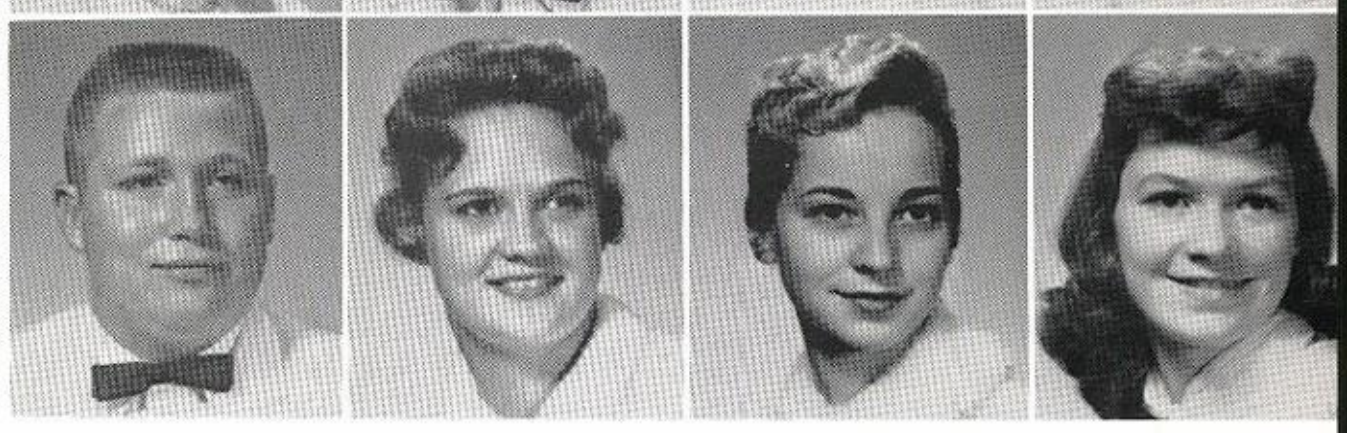

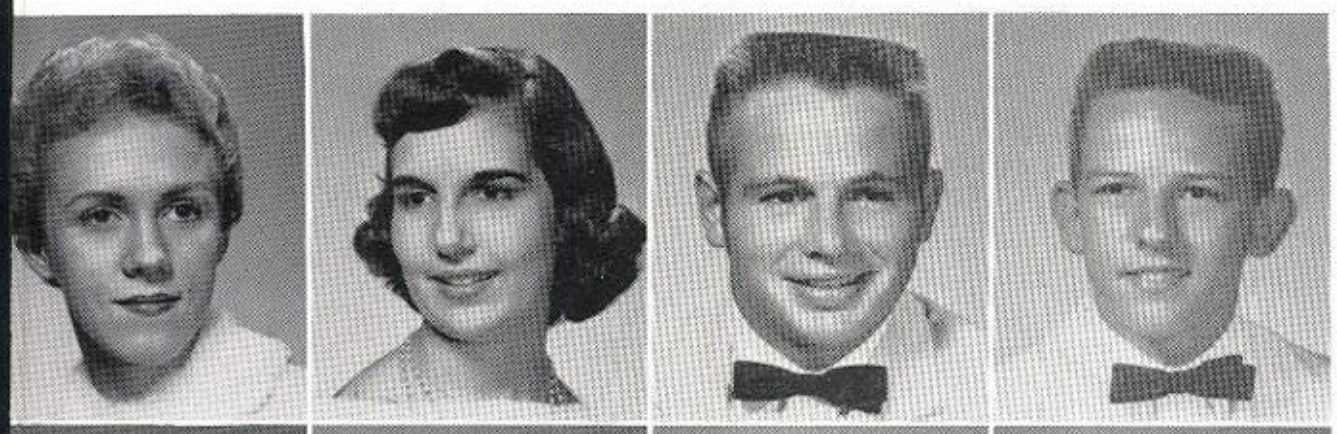

Linda Orfield
Mary Owen
Jerry Packer
Leon Parish

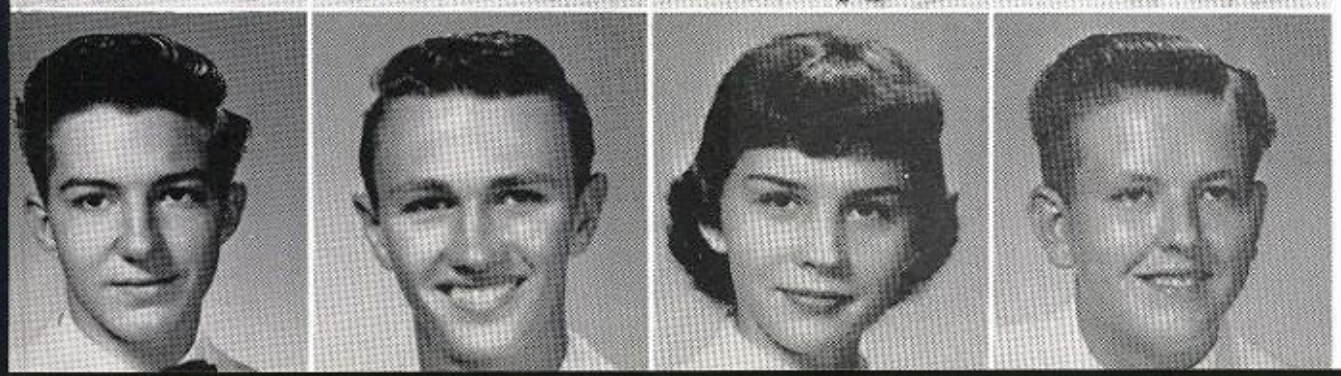

Henry Parker
Robert Parker
Carol Parmly
Charles Passons

JUNIORS

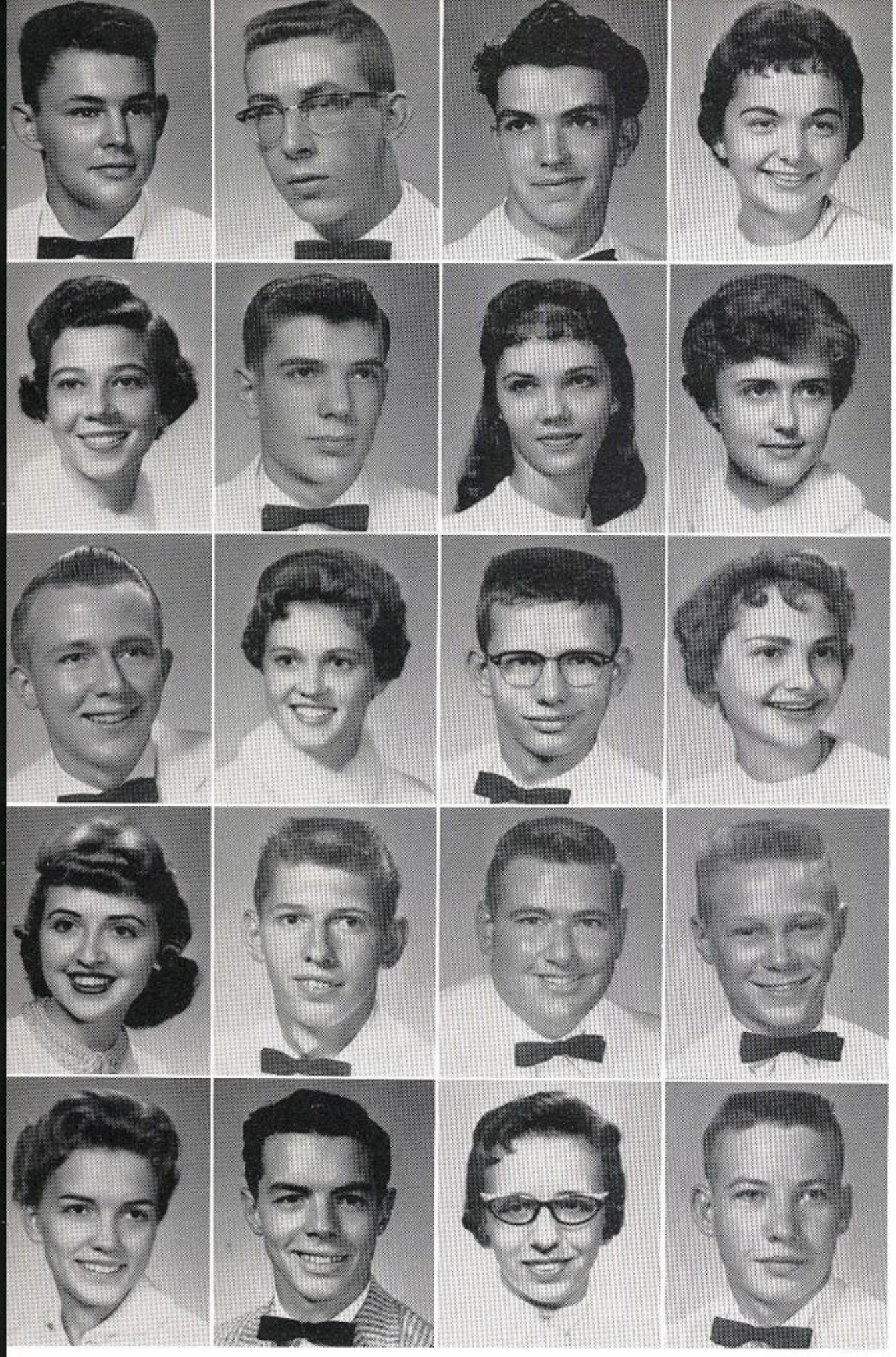

Clarence Payne
David Payne
Kenneth Penland
Pat Perkins

Joyce Peters
Steve Phillips
Barbara Points
Susan Potter

Jouett Powell
Carolyn Powers
J. C. Presley
Patricia Proza

Darla Prudon
Ronal Pyle
Gary Pyles
Lynn Quick

Carolyn Quinn
Robert Radney
Elaine Raskin
Buddie Ray

Lee Rechenthin
Richard Reed
Suzann Rhodes
Harvey Ribble

Pat Richmond
Peggy Riggs
James Roberds
Glenda Robinson

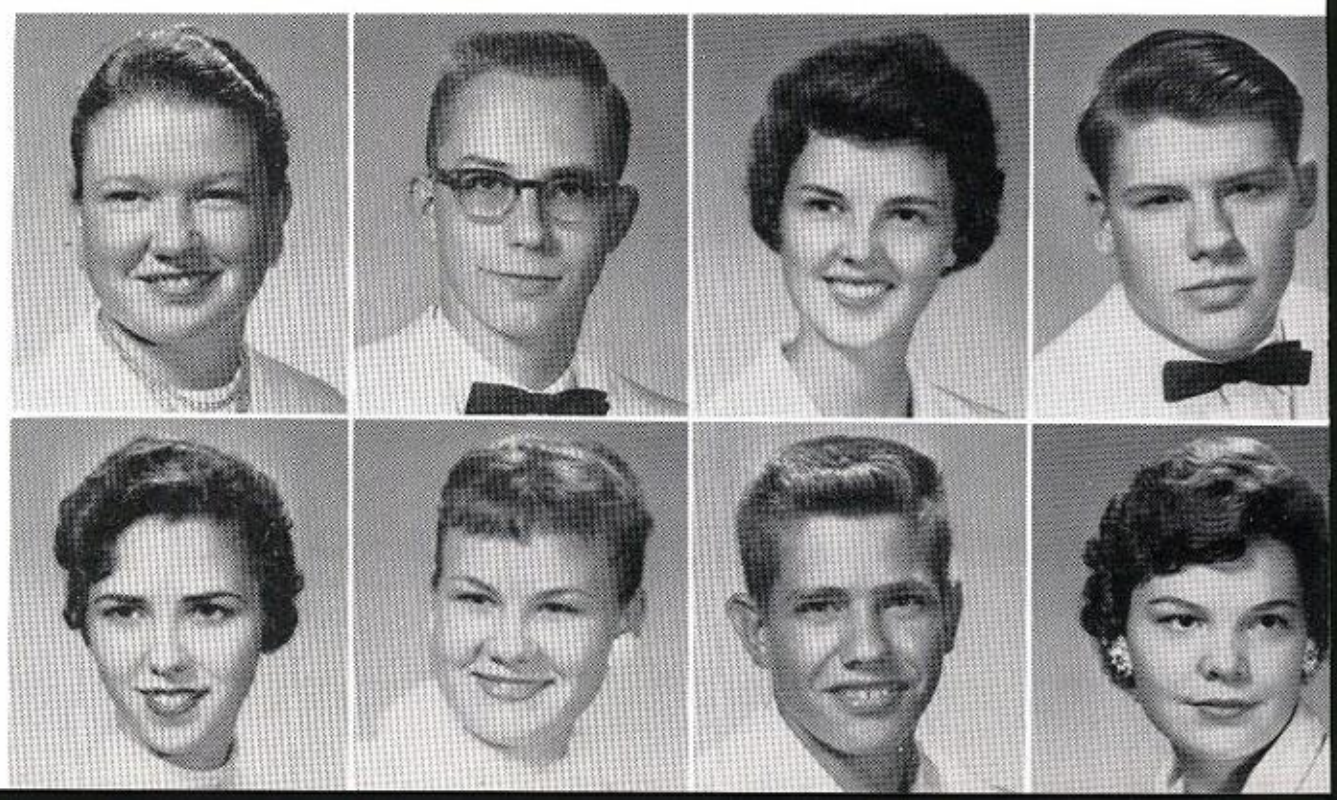

JUNIORS

Shirley Robinson
Jean Rogers
Mary Ann Rogers
Nelda Rodgers

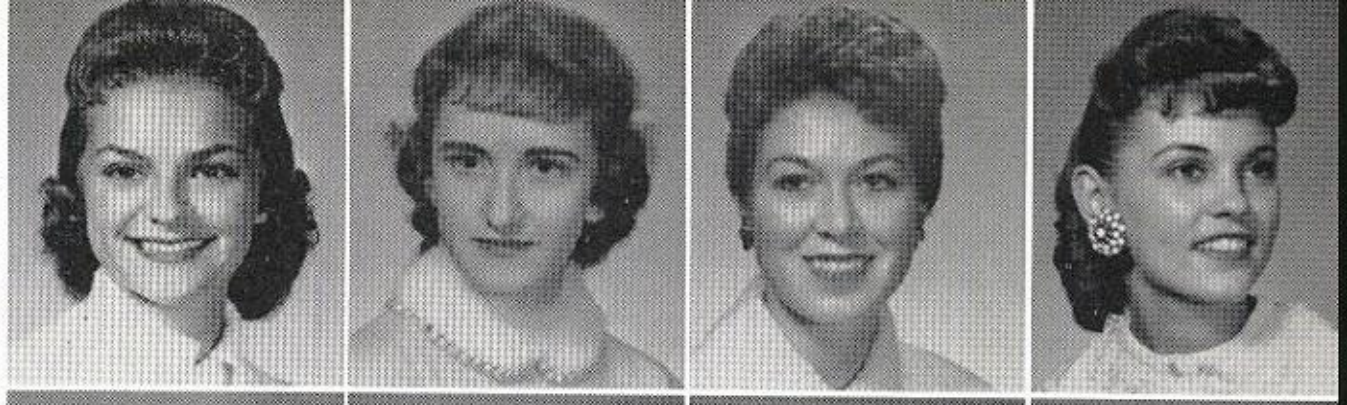

Richard Roscoe
Jerry Rose
Beverly Rowland
Murkel Rudd

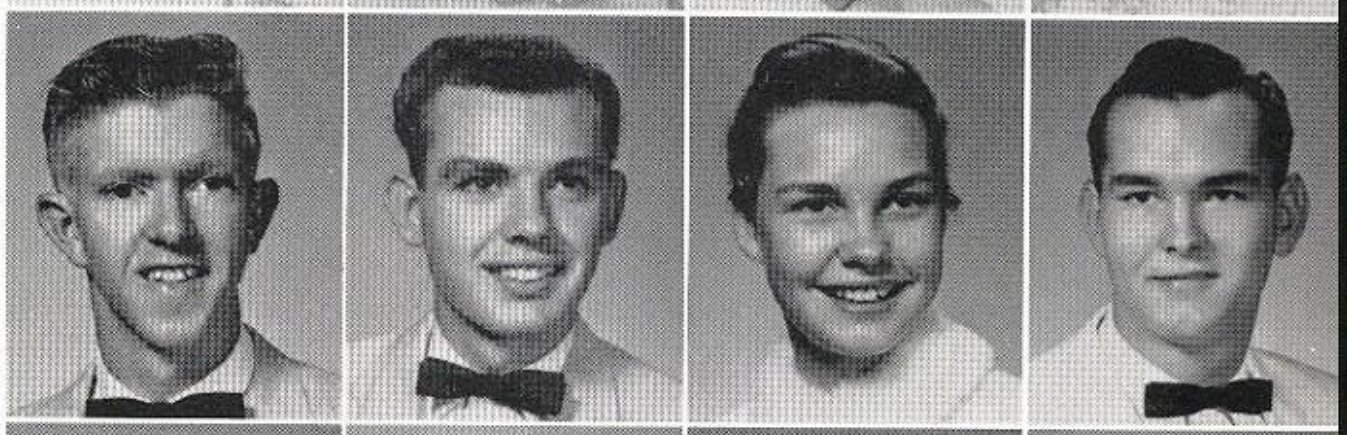

Darlene Rushing
Patsy Rutter
Phil Ruzicka
Bennie Samford

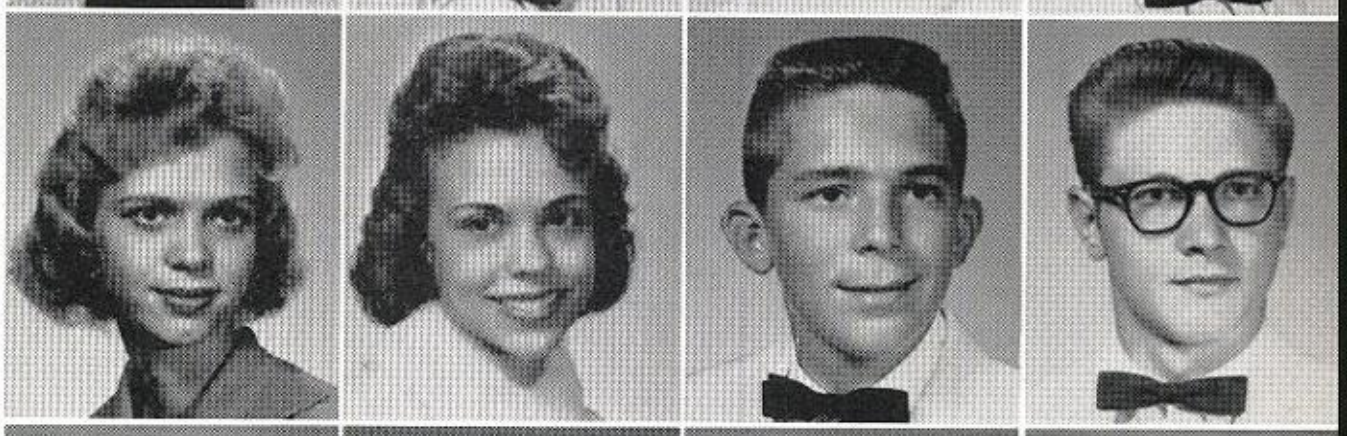

Larry Sammons
Sandra Samples
Konitta Sanders
Virginia Sanders

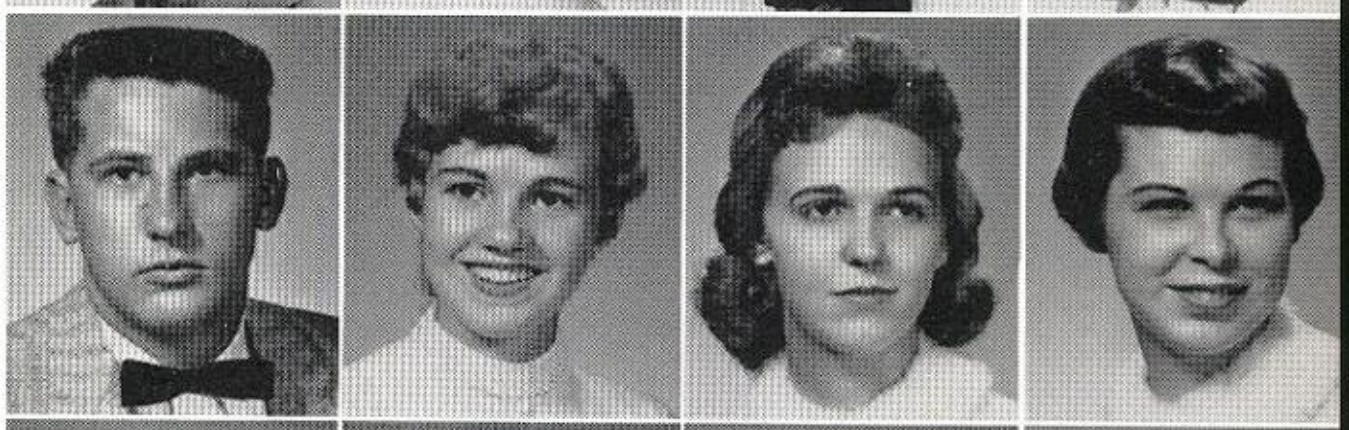

Trema Sandlin
Klea Scholl
Bobby Schule
Doug Scott

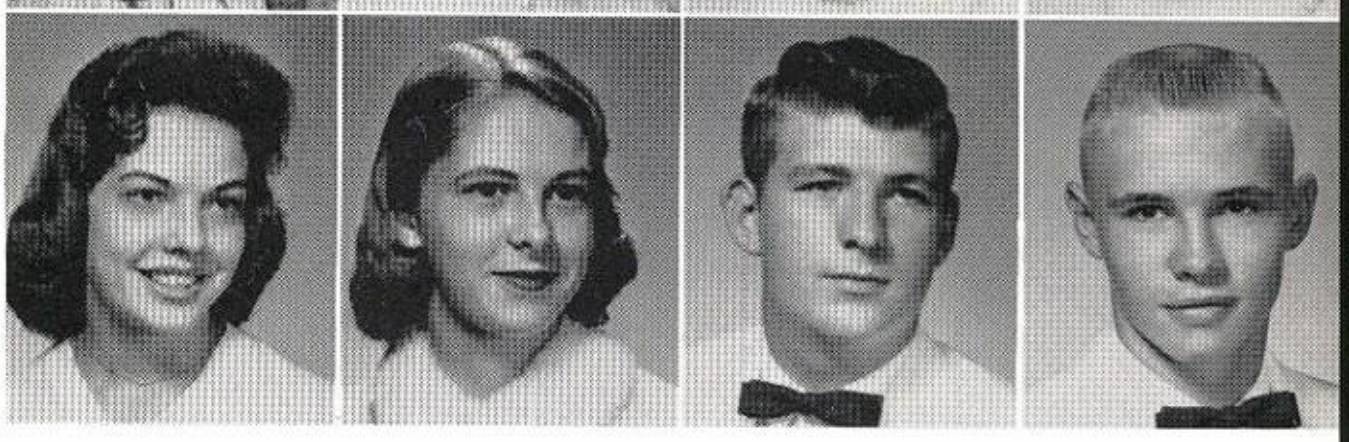

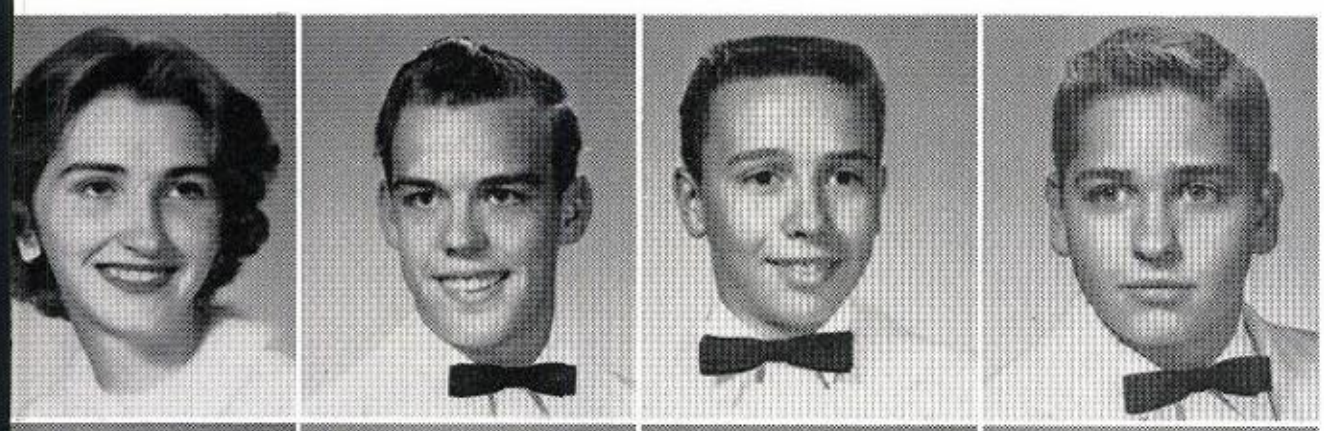

Judy Scribner
Paul Sexton
Danny Shanks
Robert Shehane

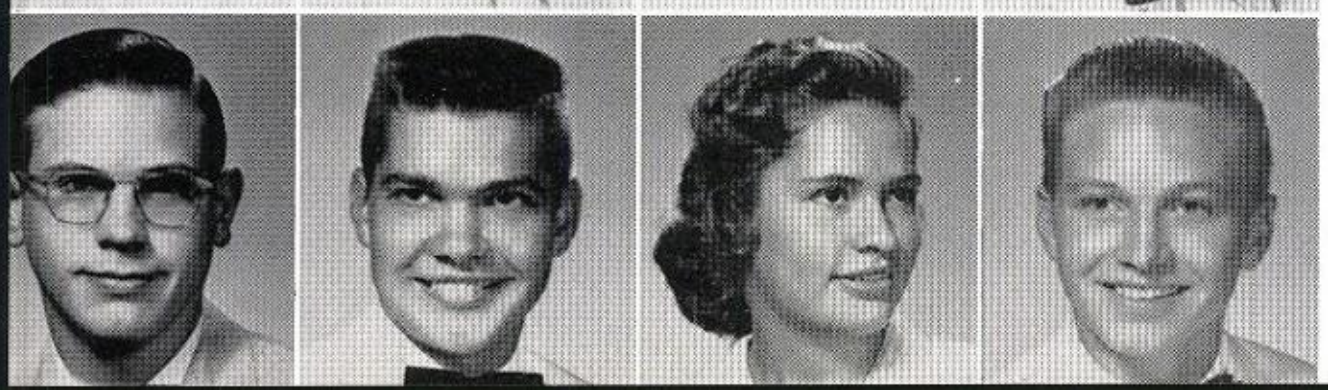

Larry Shiflet
Charles Shipp
Judy Shoup
John Simmons

JUNIORS

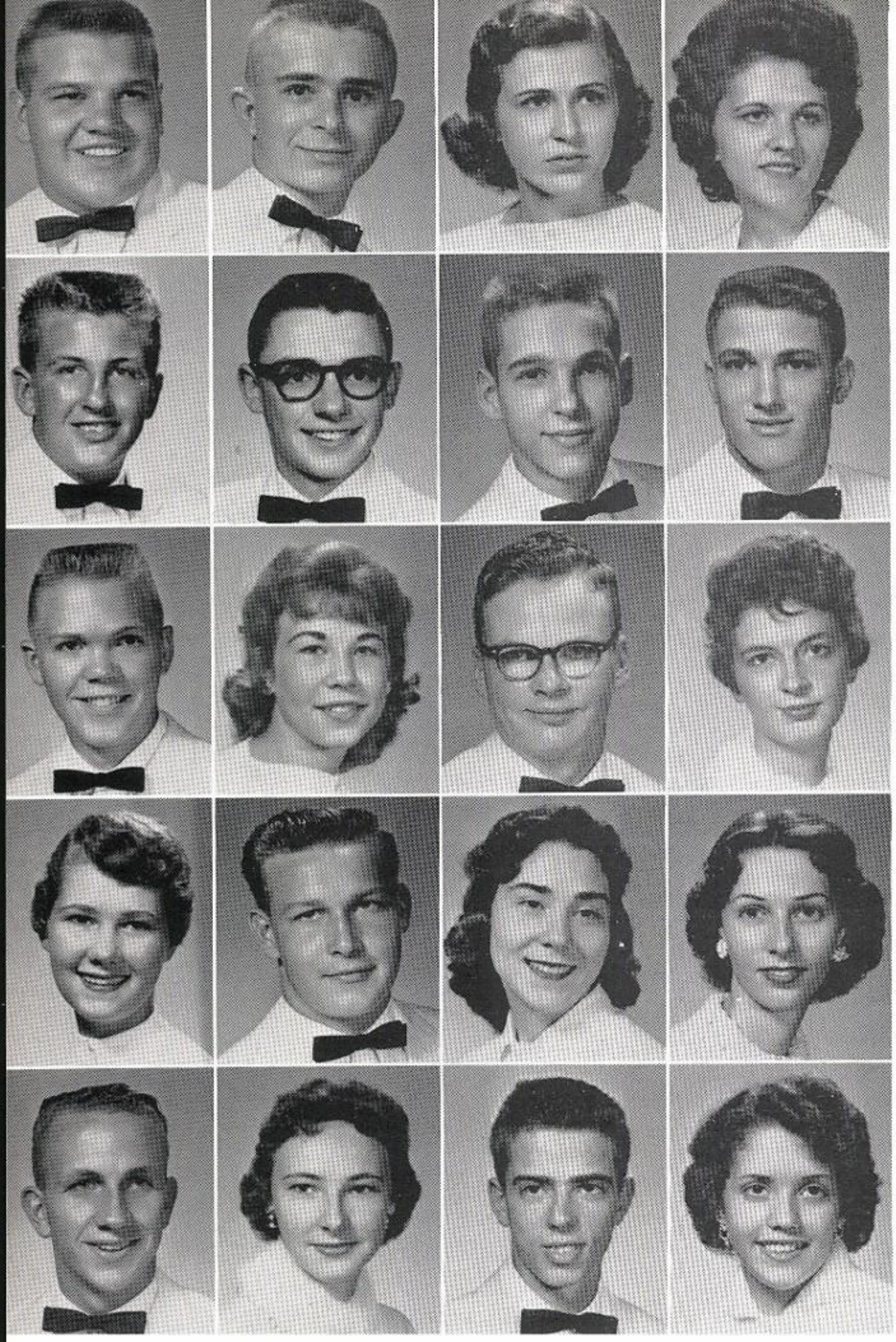

Jerry Simms
Steven Sims
Donna Singletary
Helen Slagle

Dennis Smith
Gordon Smith
Jim Bob Smith
John Smith

Johnny Smith
Judy Smith
Michael Smith
Norma Smith

Sandra Smith
Mark Smylie
Judy Snow
Jolene Spinks

Bobby Springer
Rita Springer
Robert Sproyle
Barbara Stanfield

Dorothy Stanfield
John Stanglin
James Stewart
John Stokes

Sheila Stone
Jerry Stout
Jerry Stringer
Linda Stroman

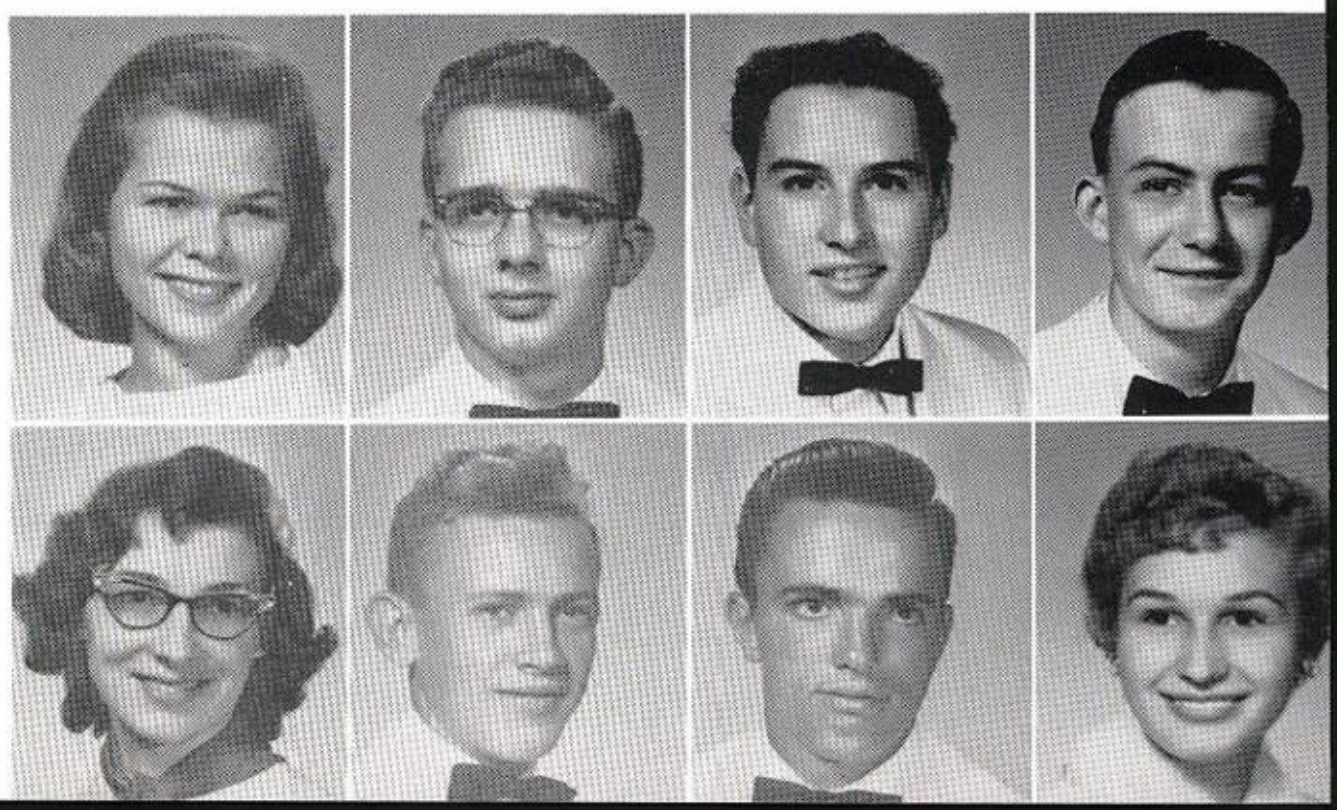

JUNIORS

Sherri Stroud
Carol Stutts
Sharon Sumrow
Jerry Sutherland

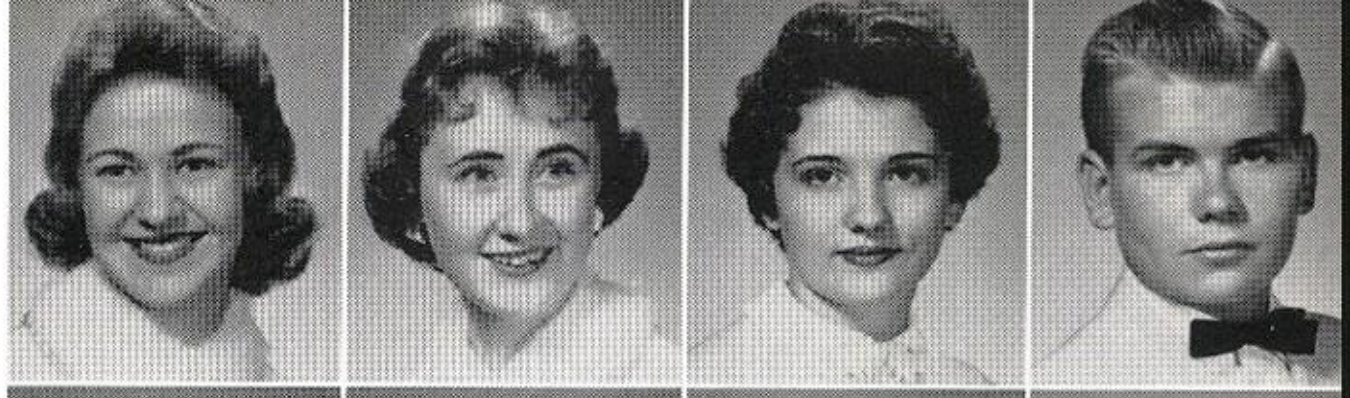

Kay Swanner
Larry Symns
Clyde Talley
Byron Tarno

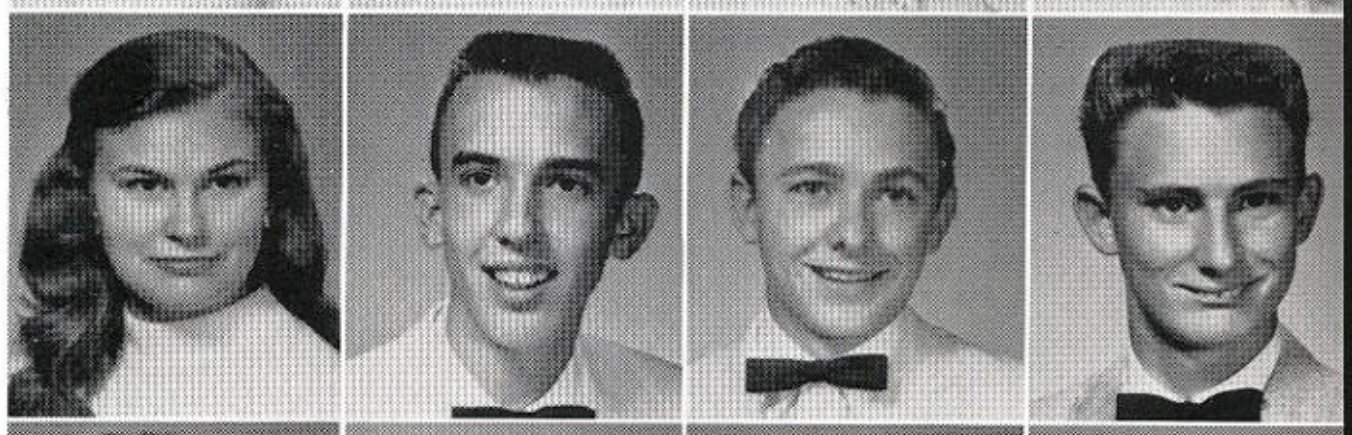

Betty Taylor
Kenneth Taylor
Ray Taylor
Dianne Teague

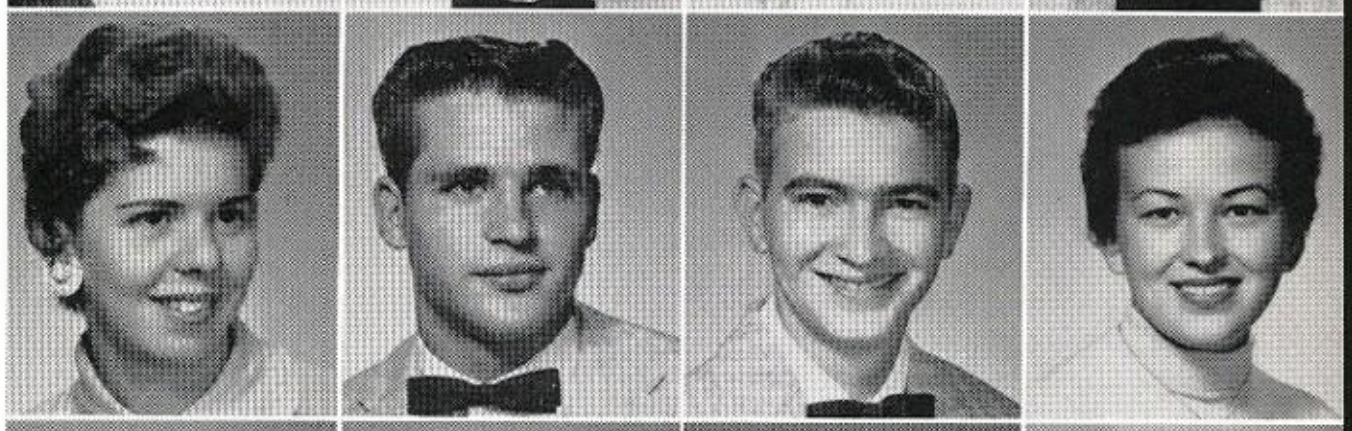

Don Teague
Delores Thompson
Charles Traylor
Dwayne Tucker

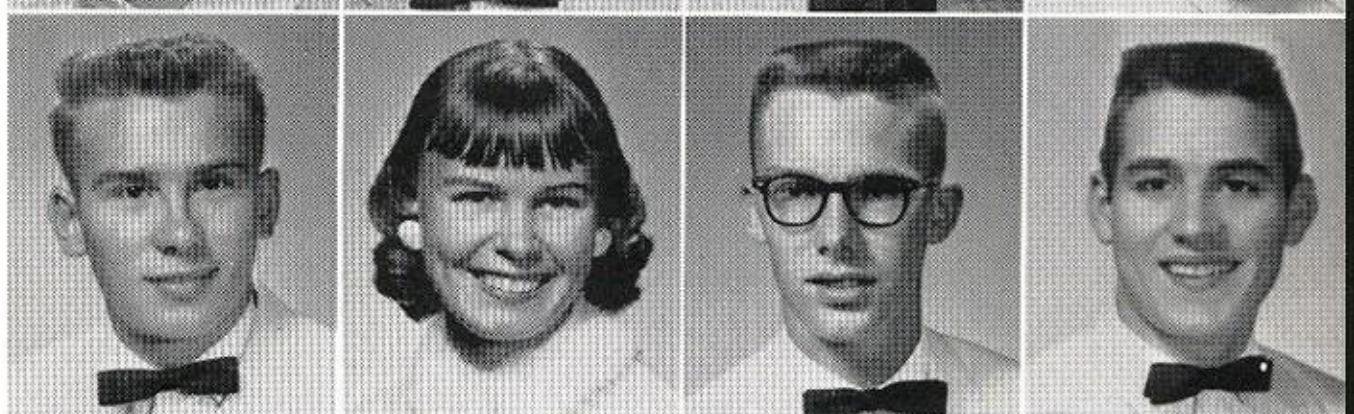

Joe Tucker
Linda Tucker
Mike Turner
Billy Underwood

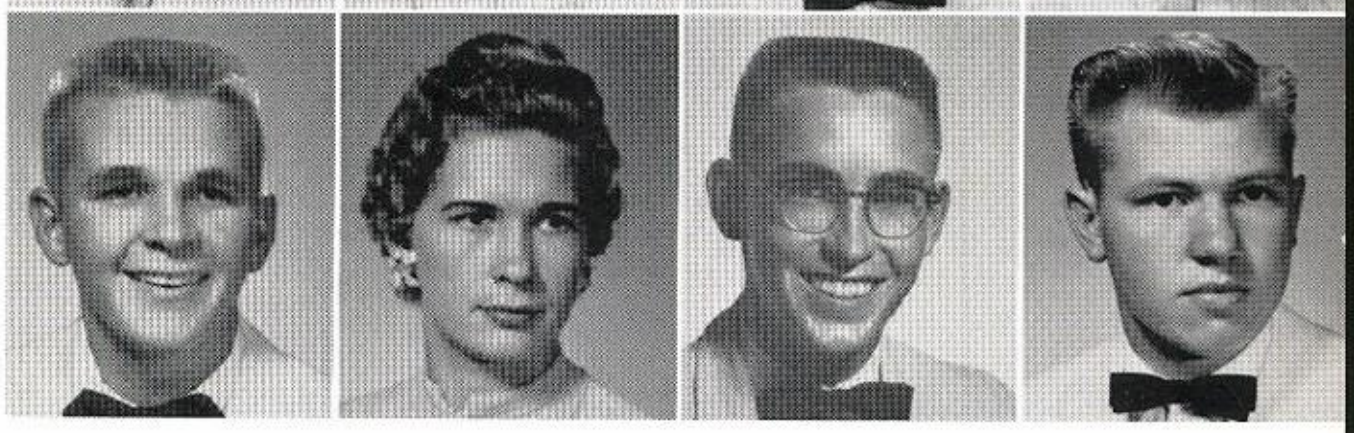

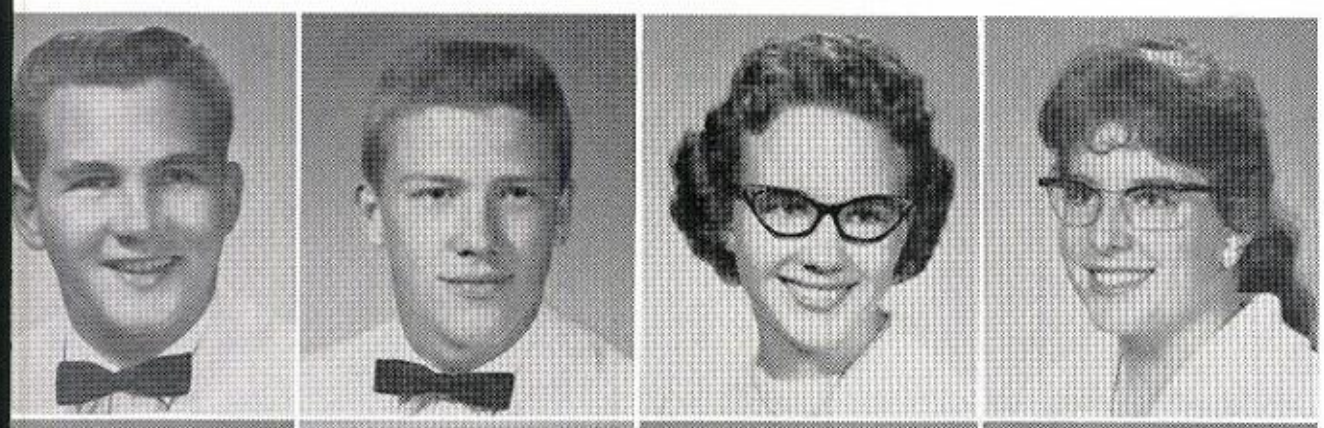

Danny Vanderburg
Russell Vicars
Deanna Vrla
Lynne Waddell

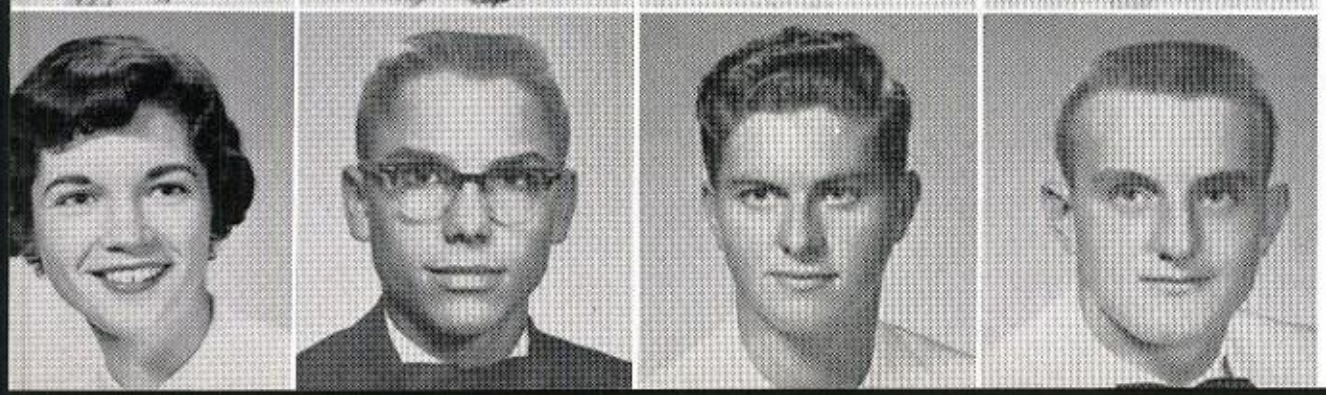

Sheila Wade
Tommy Wade
James Waid
Bill Walker

JUNIORS

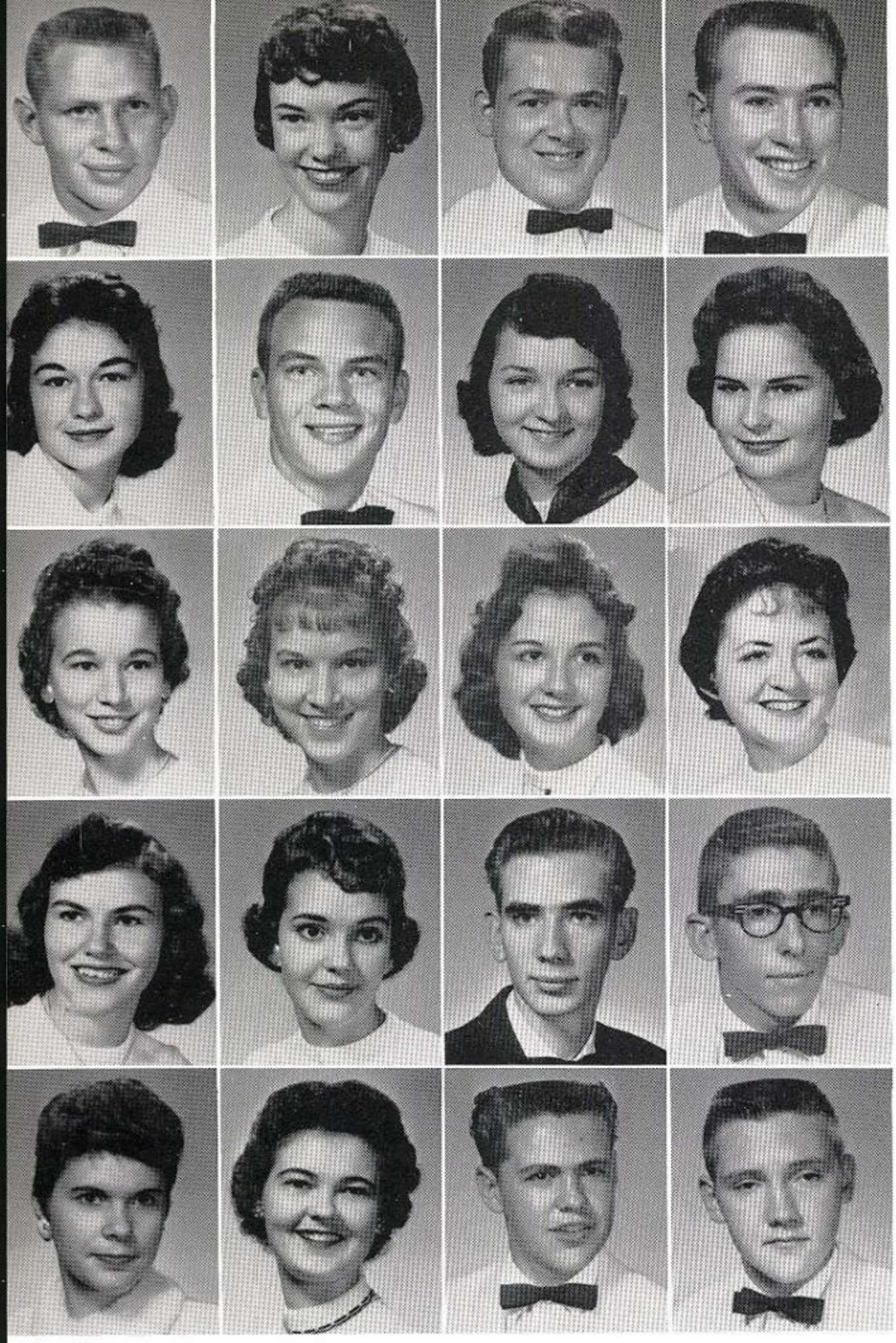

Bill Wallace
Jackie Wallace
Marion Ware
Billy Watson

Patsy Watson
Glenn Watts
Jeanette Way
Martha Way

Marcella Waymire
Odella Waymire
Betty Weaver
Frances Weaver

Marion Weir
Linda Weiss
Larry Wessner
Emery Weldon

Judy West
Charlotte Wheeler
Rodney Wheeler
Bruce White

Kenneth White
Brenda Whitfield
David Williams
Louise Williams

Nancy Wilson
Suzanne Wofford
Betty Wood
James Wood

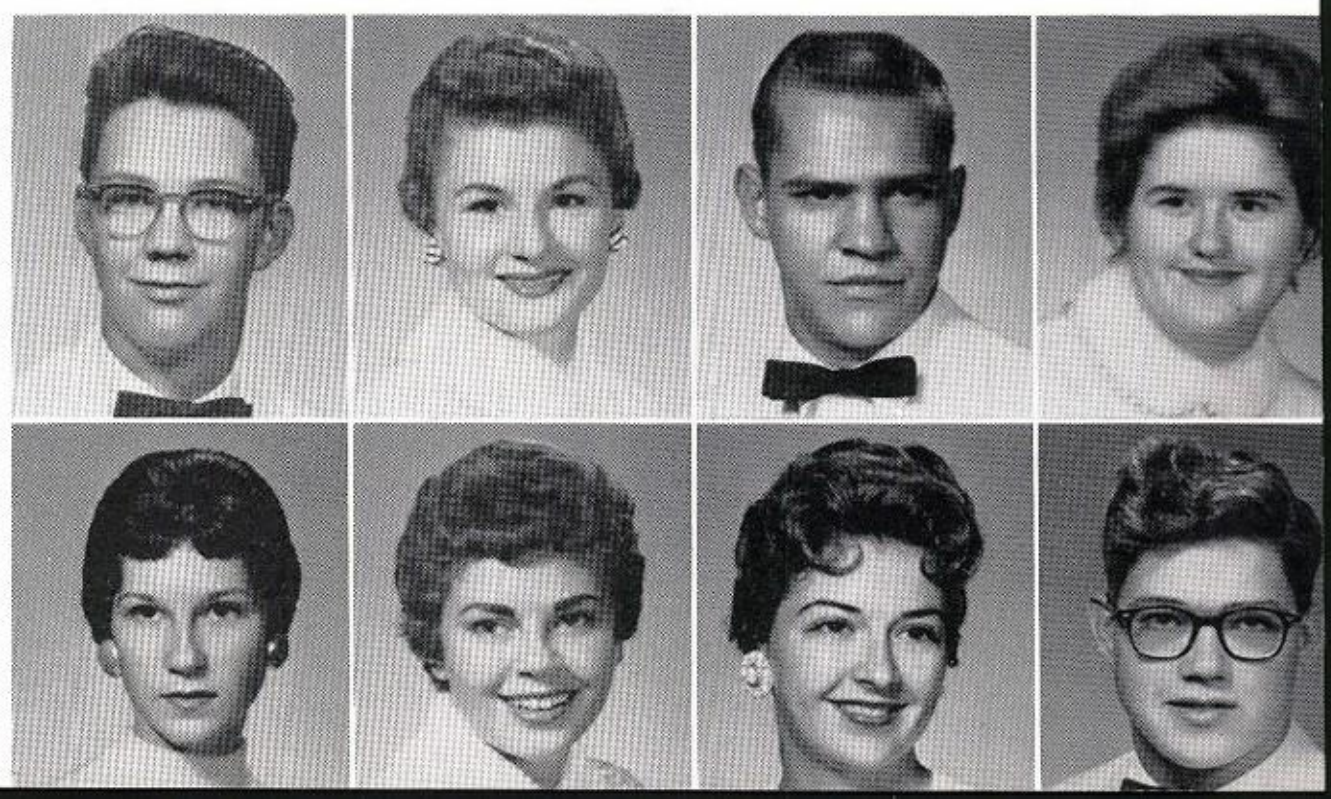

JUNIORS

Ernest Woodard
Rosa Belle Woodard
Phil Woodruff
Harvey Word

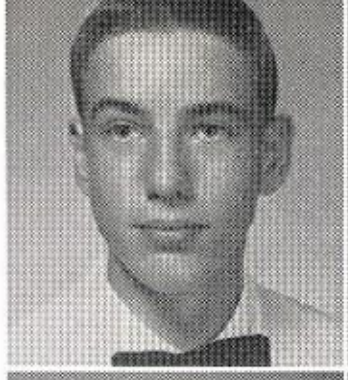

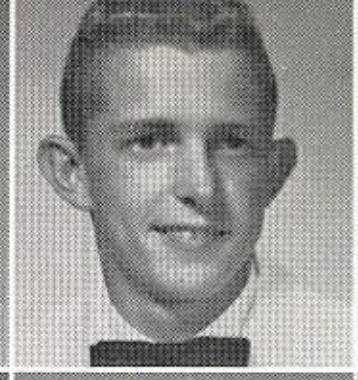

Shelia Worthy
David Yarbrough
Sue Young
Dennis Zimmer

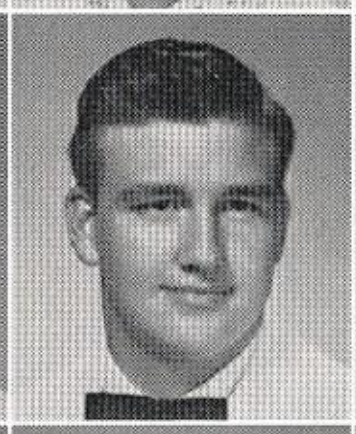

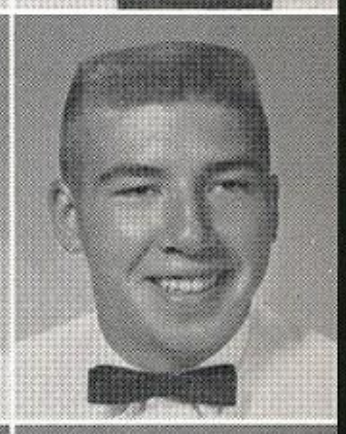

Lynn Allen
Joe Baker
Paula Blaylock
Pat Cottingham

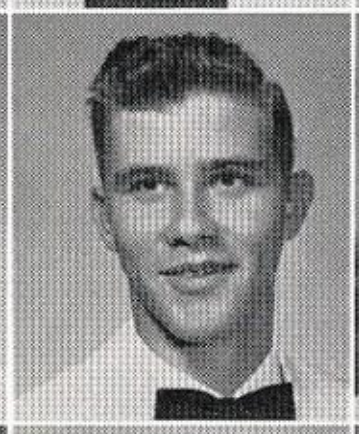

Joe David
Douglas Edwards
Vonda Matlock
Roy Perkins

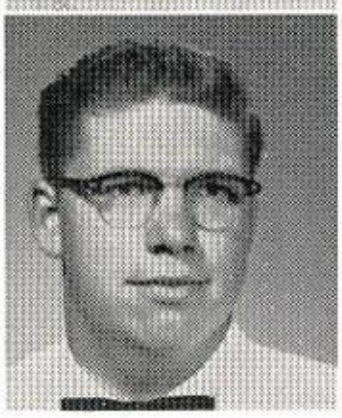
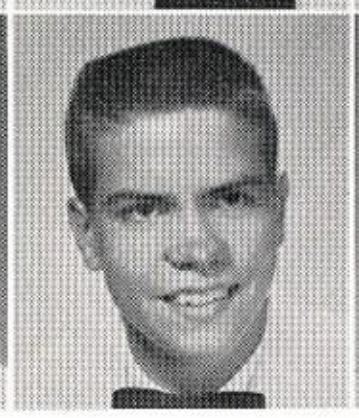

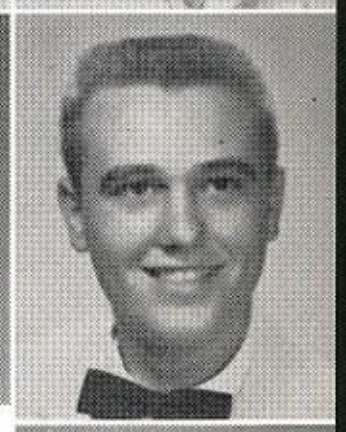

Brynda Scott

JUNIOR SNAPSHOTS

David Hitt and Jouett Powell enjoy a snowball fight during the winter season.

Juniors show their sympathy for the seniors.

Martha McKinnon proudly marches across the field.

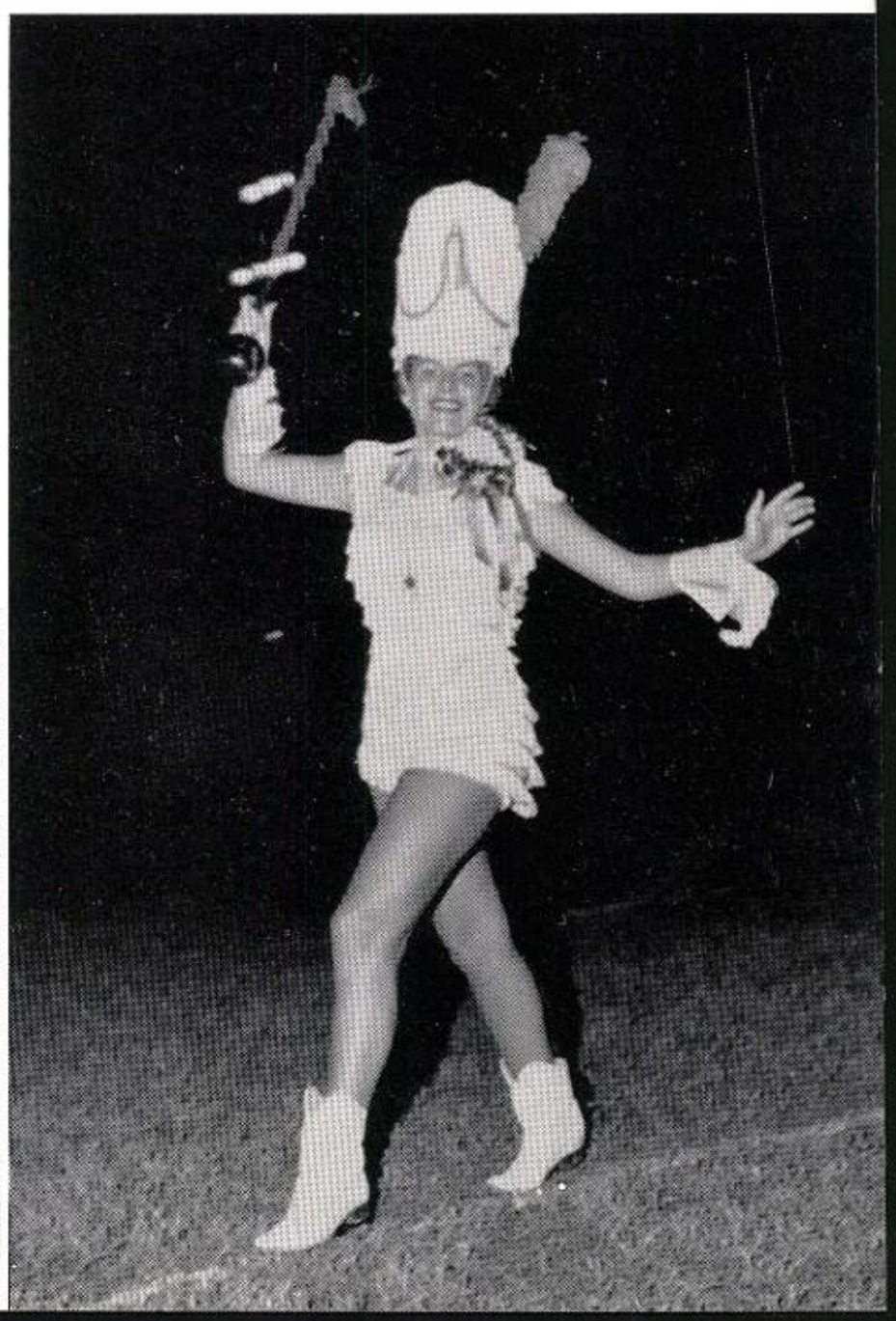

New cheerleaders lead the student body in the junior pep rally against the seniors.

MINUTES
INTERVA
GENERAL ELECTRIC CORPORATION
drank it together love each
and care nothing for anybody else. This love-
drink, said the Queen, was to be drunk by Iseult and
King Mark, on their wedding-day.
Well, the weather was hot, and the sparkling sea
seemed to make it hotter, and Sir Tristram sat on
the deck of the fine ship in the sunshine and played
[139]
Sir Tristram's life
and yet, in the end, very
by King Mark, to bring back a
called Iseult, who was to be King
take her place as Queen of Corn-
set off in a beautiful ship, with
cabins fitted up in silver and gold.
with him, and also his shield, his
and his sword. He did not know
not be many adventures wait-
and he wanted to be ready
should happen.
[138]

SOPHOMORES

Carolyn Adams
Jackie Adams
L. C. Adams
Carolyn Alexander
Nancy Alexander

Martha Alford
Sue Ann Allen
James Allred
Dianne Allsup
Pamela Anderson

Lynn Anglin
Pat Apel
Nita Archer
Frances Arrington
Chikita Asay

SOPHOMORES

Terreva Barnes
Shirley Barrett
Charlotte Bates
Joe Beavers
Shirley Beck

Dicky Beene
Dorothy Bell
Janet Bell
Kay Bell
Douglas Bellah

Sarah Bellamy
Patricia Belt
Charles Benedict
Carolyn Bennett
Stanley Bennett

Delbert Bennett
Karla Biko
Larry Billingsley
Barbara Birdsong
Judy Blackburn

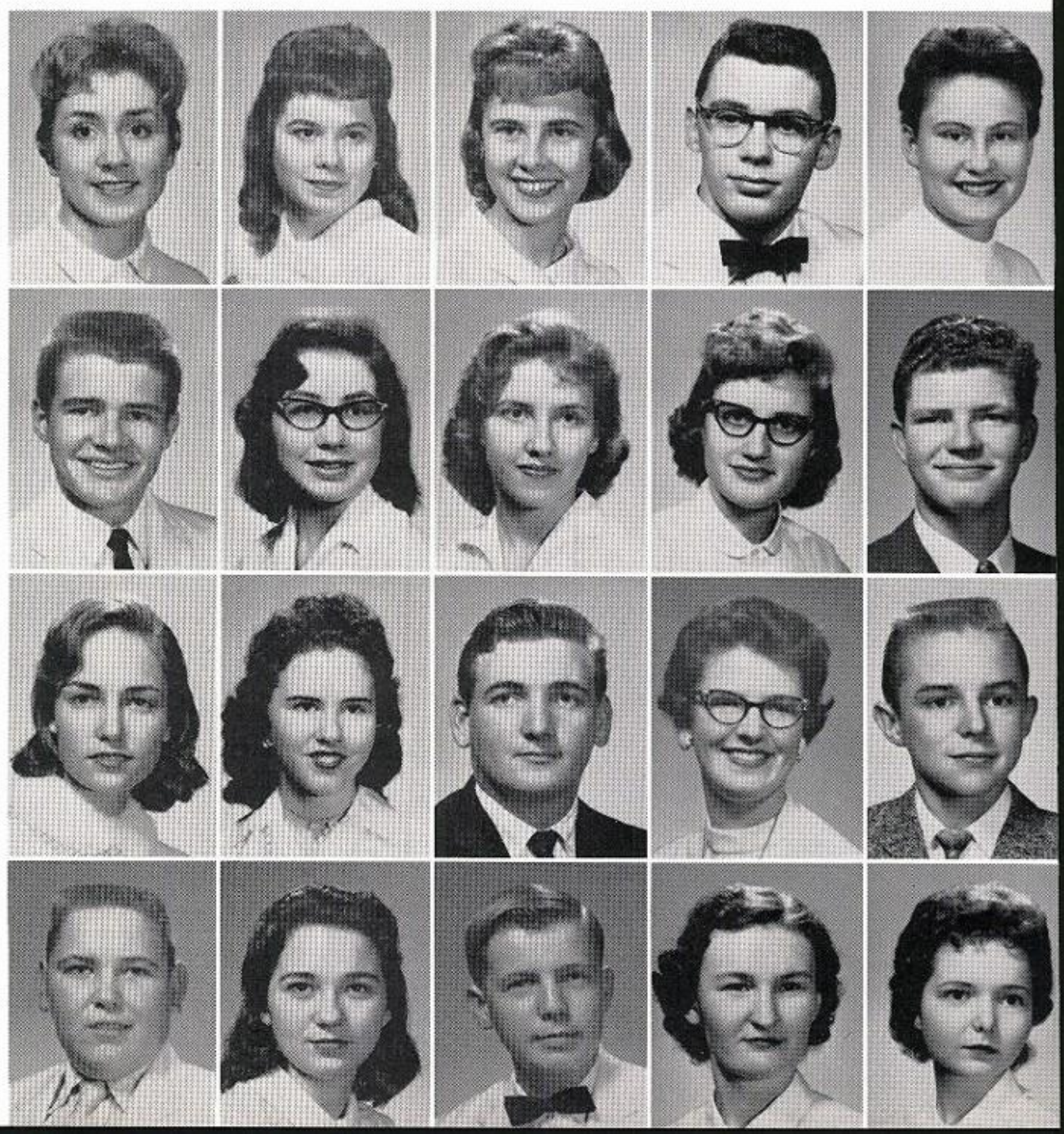

Eric Blackman
Earlene Blaylock
Fred Blanton
Betty Boyd
Sharon Branch

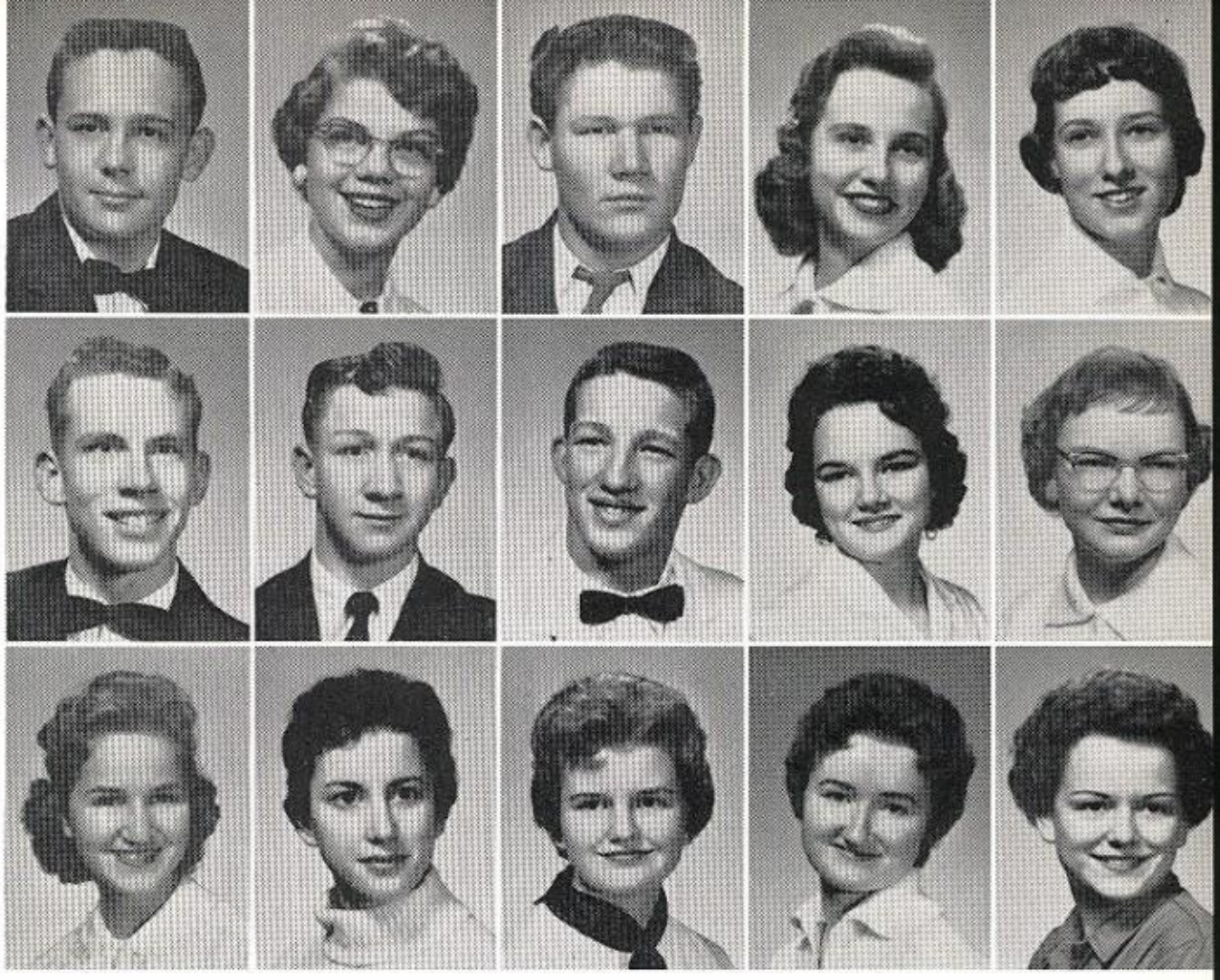

Lynn Brantly
James Breecher
Pat Brem
Kay Brick
Iris Broach

Sandra Brooks
Gala Brown
Judy Brown
Phyllis Brown
Pat Brownlow

SOPHOMORES

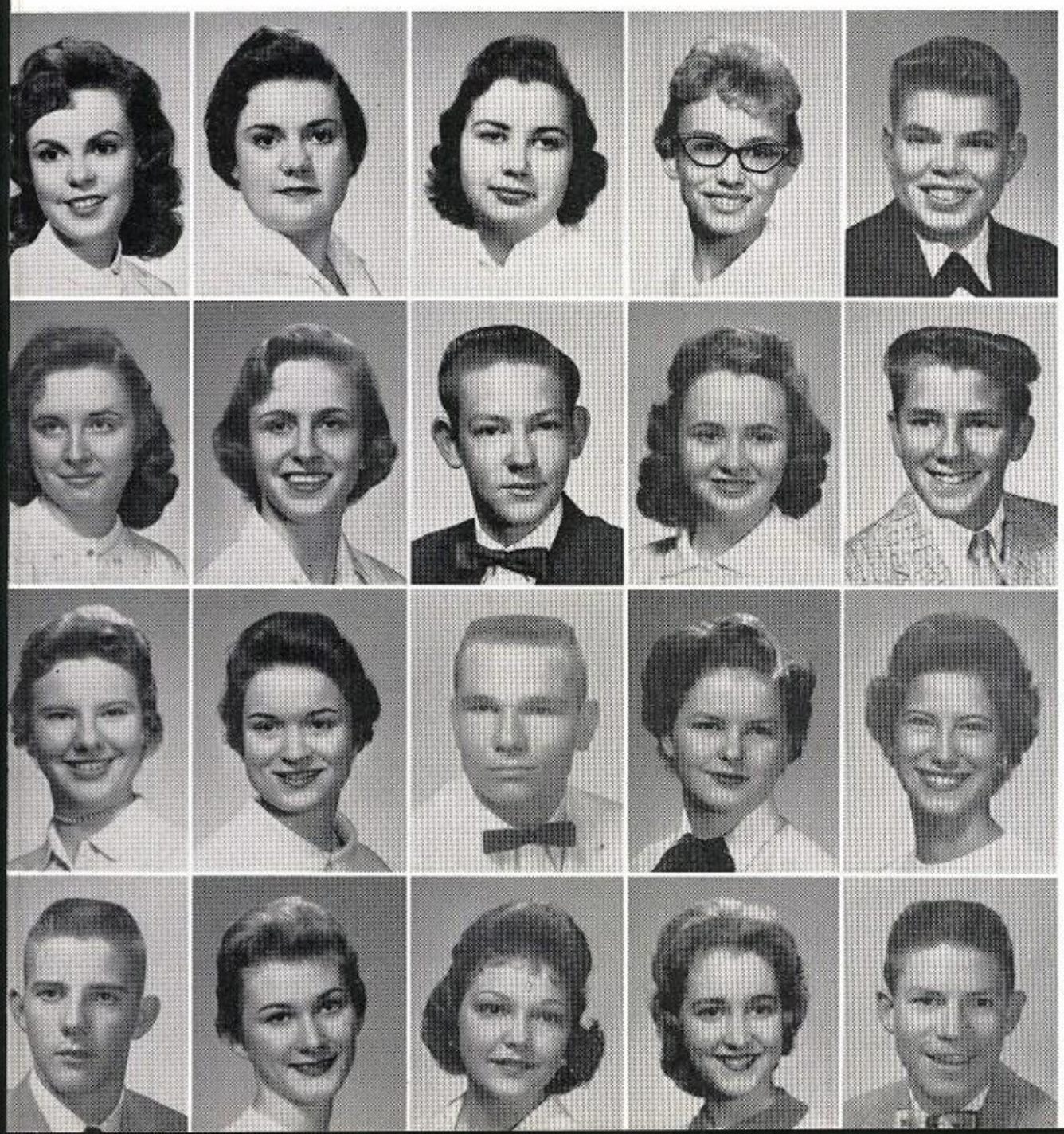

Pat Broxon
Barbara Brumfield
Carolyn Brunson
Donna Bruton
Reese Bullard

Floretta Burnett
Linda Burns
James Butler
Peggy Calhoun
Noel Campbell

Sandy Capps
Sammy Cannon
Wayne Carpenter
Carol Carter
Kathy Carter

Johnny Crawford
Brenda Cave
Phyllis Cates
Tomi Castleberry
Joe Don Casey

Sheila Celsur
Lonnie Cervantes
Connie Chambers
Jimmy Chapman
Shirley Chandler

Shirley Chandler
Dail Chaney
Gail Chaney
Virginia Chase
Linda Cherry

Bobby Childs
Don Christensen
Jerry Christian
Betty Clark
Carlene Clark

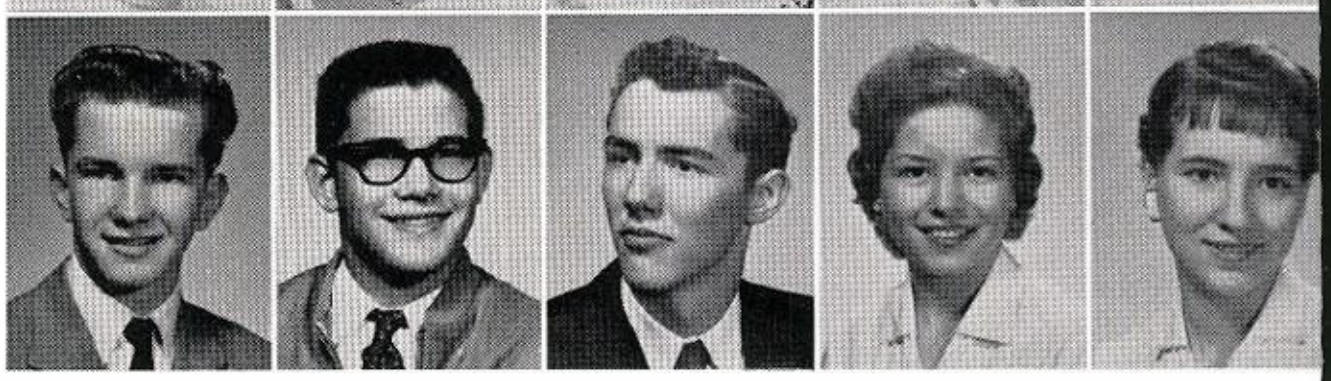

SOPHOMORES

Ruth Clark
Lois Clevanger
Robert Cloud
Brenda Clounts
Stanley Cluck

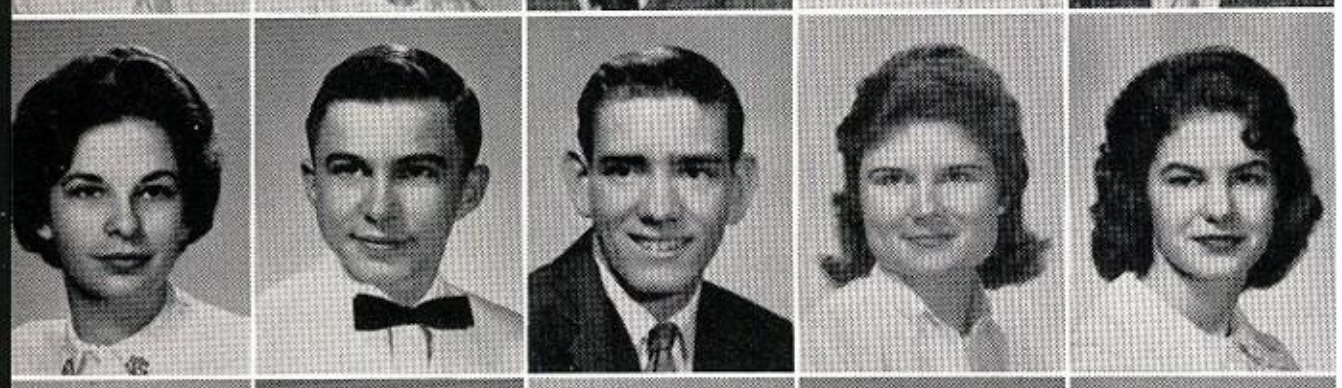

Barbara Cole
Bobbitt Collins
Neal Combs
Beverly Comstock
Susan Conine

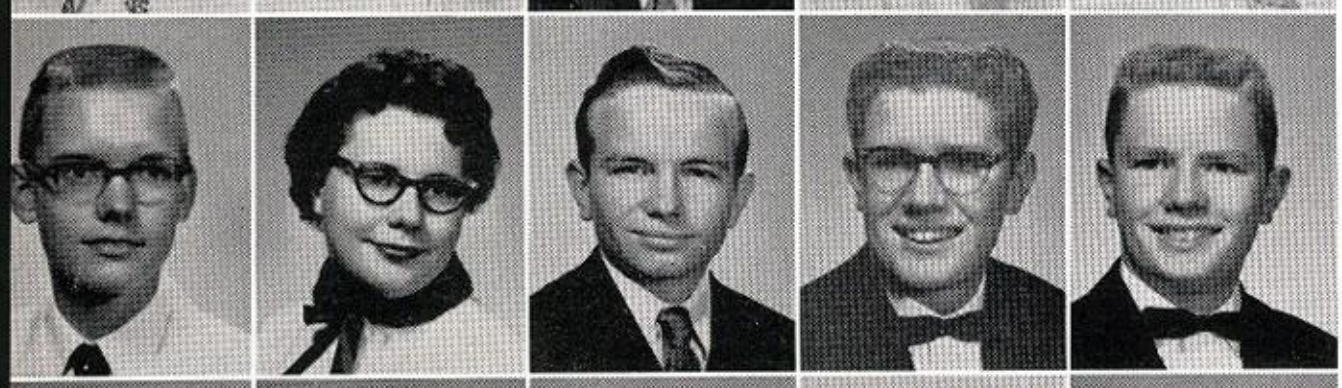

George Cook
Patsy Cook
Sammy Cooly
Jackie Cooper
Jerry Cooker

Jerry Cooper
Shirley Cooper
Peggy Couch
Elbert Corbitt
Johnny Countryman

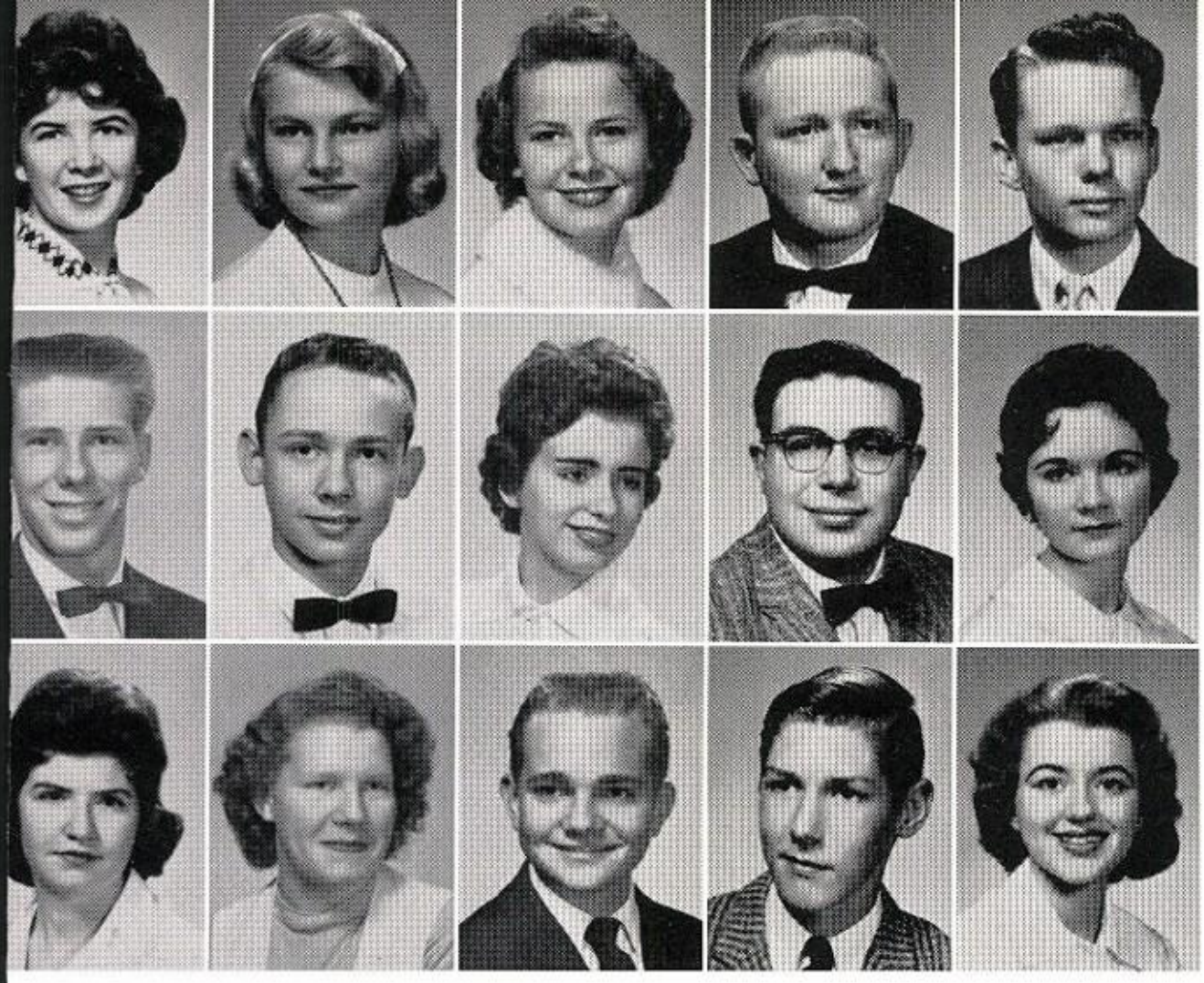

Ellen Coursey
Donna Cox
Helen Craker
Ronny Craft
Donald Curtis

John Curtis
Tommy Daily
Loretta Daniels
Tommy Danielson
Patsy Darby

Dianne Daugherty
Lora Davidson
Ronnie Davis
Wilson Dew
Lottie Dilbert

SOPHOMORES

Charles Disney
Joe Dixon
Ronny Dobbs
Stella Dodson
Barbara Donaldson

Ewelyn Duke
Tim Duke
Rodney Duncan
Linda Dunn
Charlotte Dussau

Elaine Dyer
Linda Earnheart
Edwin Eads
Patty Eason
Sandra Eby

Pamela Eckels
Linda Edwards
Cecil Elder
Anita Elliott
Deanna Elliott

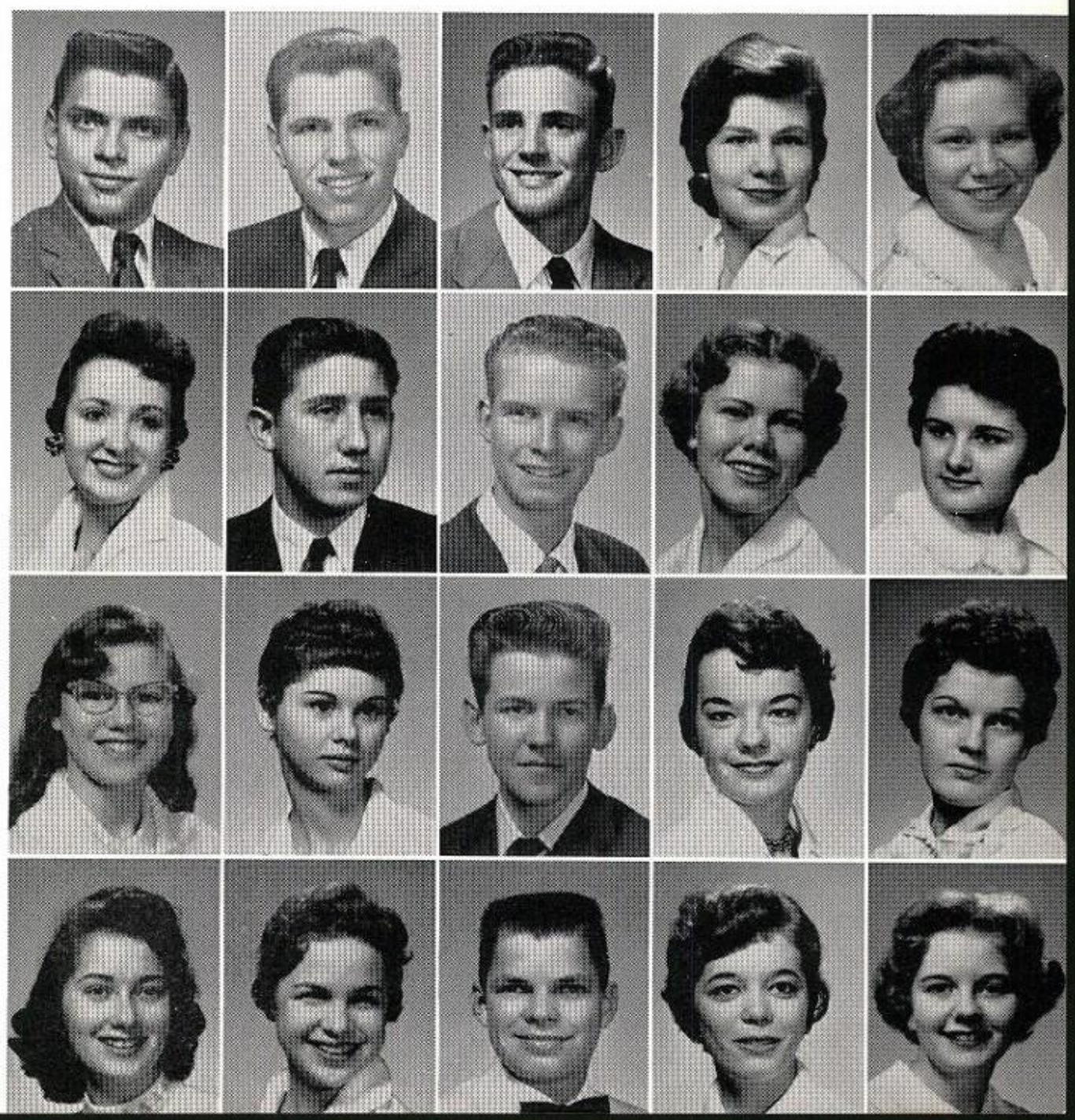

Jimmy English
Lynda Estes
Bret Evans
Linda Fogleman
Shirley Evans

Peggy Fallin
Sharon Farmer
Sidney Ann Farrar
Randle Farrar
John Farris

Vickey Farris
Charlotte Featherston
Florence Fewell
Donna Finncannon
Don Finney

SOPHOMORES

Harold Finney
Grethchen Fischer
Patsy Fite
Joe Fitzgerald
Carole Flanagan

Sharon Flanery
Phyllis Fletcher
Martha Flourney
Audrey Flowers
Jackie Fotte

George Frederick
Ava Gage
Janet Garner
Jimmy Garrett
Connie Garza

Patricia Gassett
Mary Gates
Carol George
Francis Gibbs
Hansel Goldgar

Sue Gibson
Shirley Gilmer
Joe Gould
Bobby Gray
Joy Gray

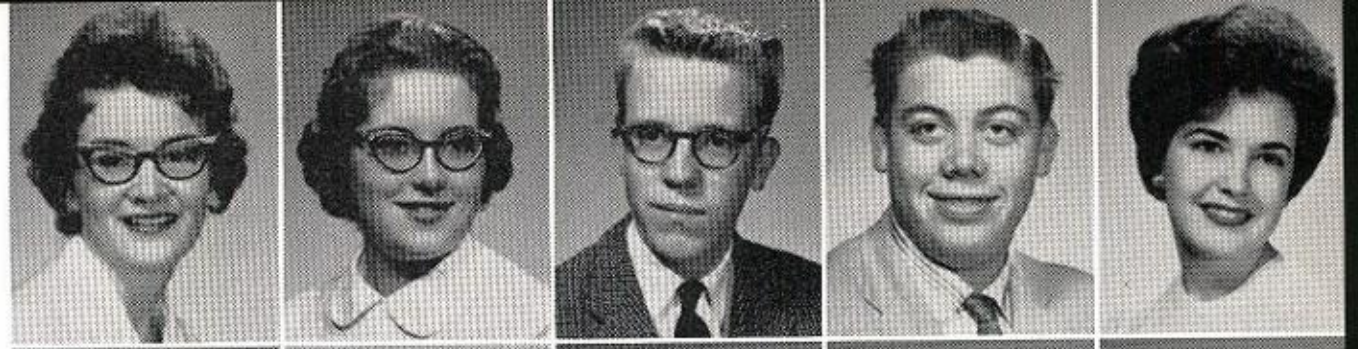

Mary Green
Roger Green
Ray Gunter
Linda Hale
Carl Hallmark

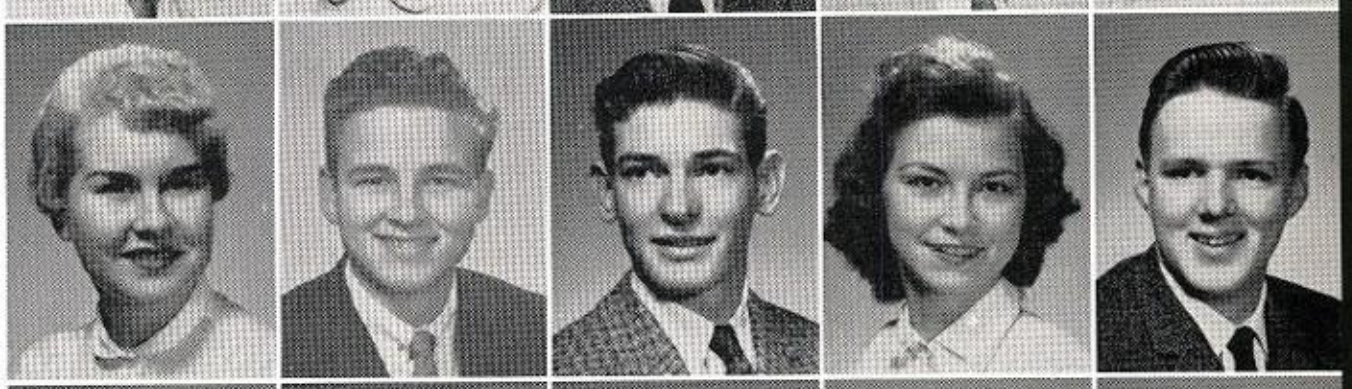

Shirley Hamilton
Katheryn Hanes
Ronny Hammon
Mike Hanes
Pat Harding

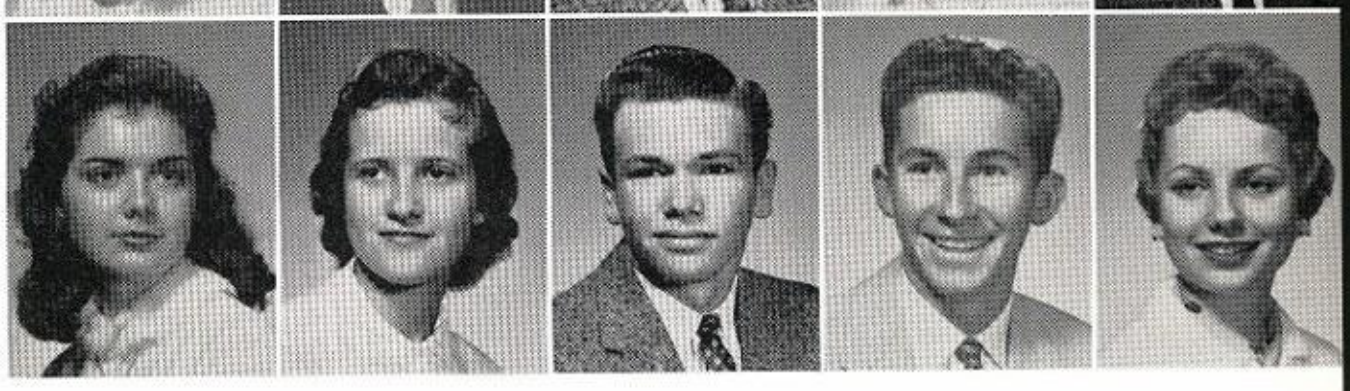

SOPHOMORES

Charlotte Harting
Bobby Harrell
Herman Harrison
La Dean Hartwell
Paul Hatzenbuehler

Ann Hatton
Marlene Havnek
Beverly Hawkins
James Hawkins
Linda Headrick

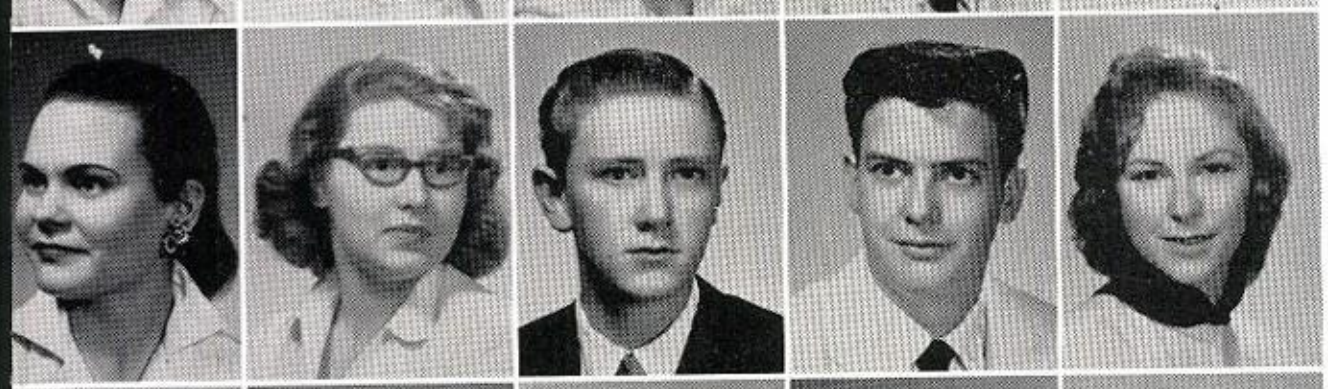

Judy Hefner
Nancy Henry
Douglas Henson
Anthony Hereford
Euniel Hermanson

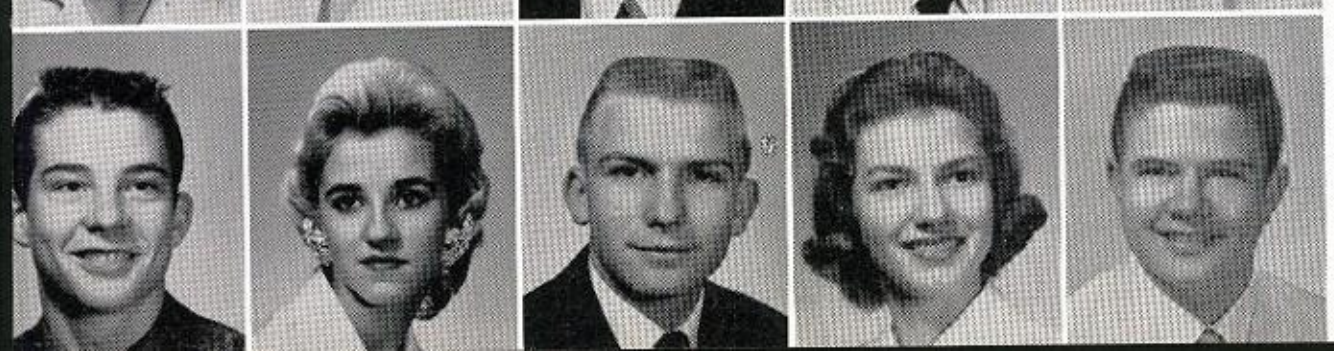

Paul Herod
Carolyn Herrington
Frank Hess
Claudette Hickock
Ronnie Hickey

Ray Hicks
Carole Hill
Ronald Hill
Sandra Hilliard
Becky Hendrick

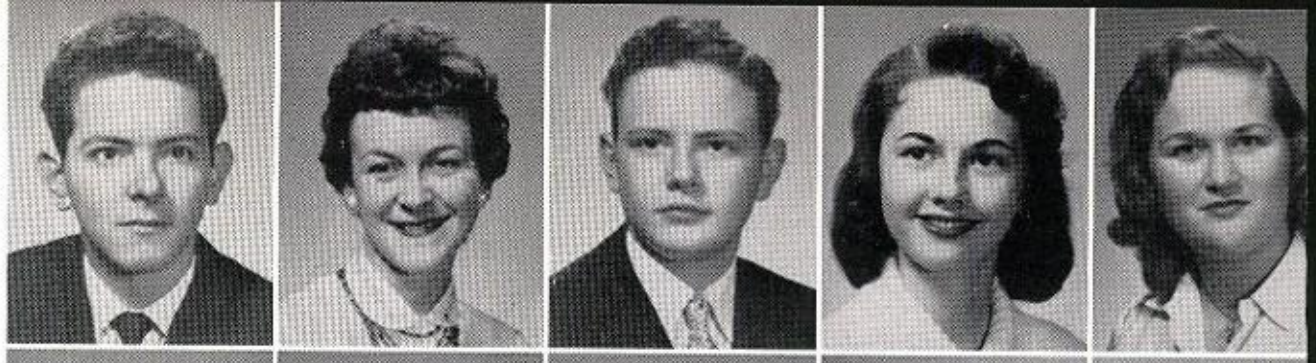

Betty Hobson
Francis Hodges
Glen Hogue
Peggy Holcomb
Sue Holland

Virginia Holland
Rose Marie Holley
Linda Holleyman
Peggy Hollywood
Donald Holman

SOPHOMORES

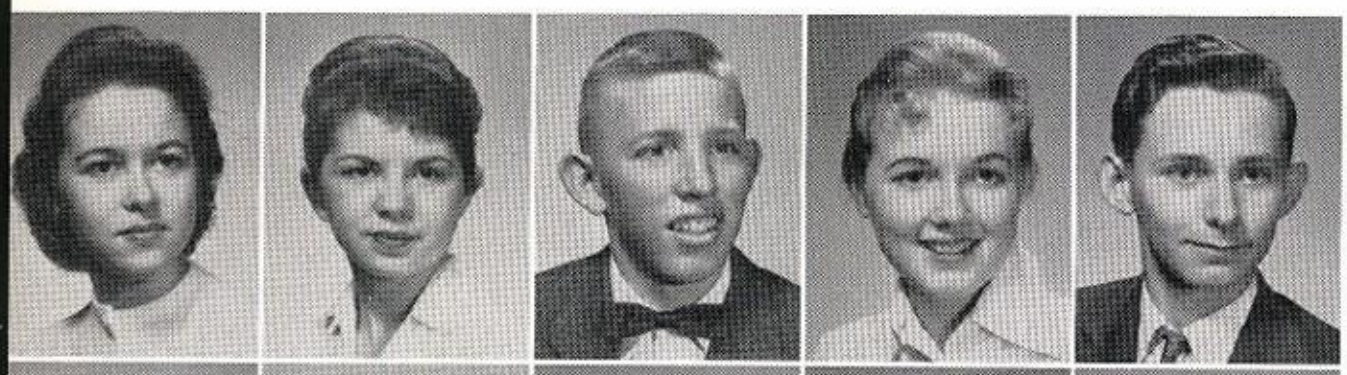

Rachel Holman
Barbara Holmes
Stephen Holt
Khaki Homesley
Johnny Hooper

Linda House
Mike Horton
Stanley Houston
Mattalee Howard
Fredna Howell

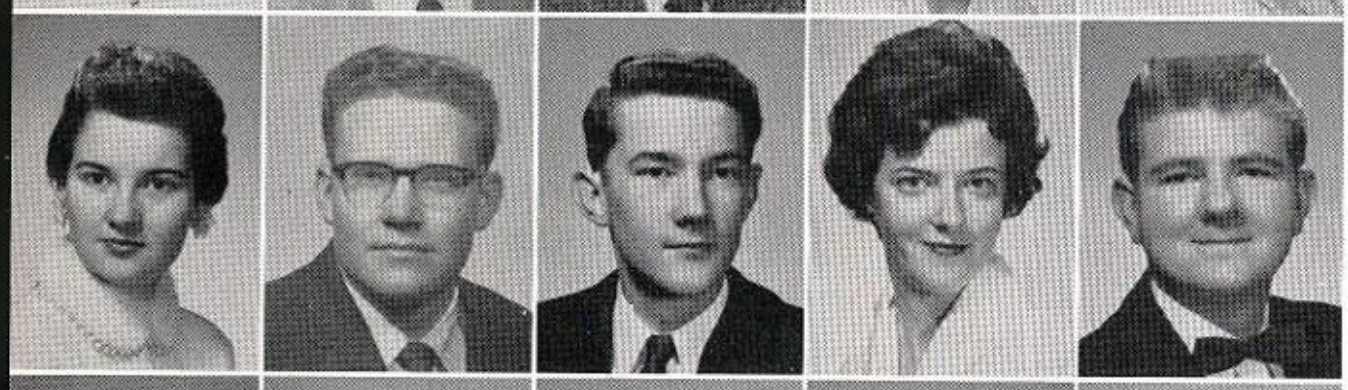

Gwin Hudspeth
Jackie Huffman
Ransom Hughes
Nancy Hulen
James Hull

Arden Hulse
Sharon Hulsey
Lynn Hunsaker
Juanita Hurley
Mike Hyden

Darlene Jackson
Frances Jaggers
Carolyn Jeffery
Judy Jobe
Anita Johnson

Betty Johnson
David Johnson
Donna Johnson
Evelyn Johnson
Mary Nell Johnson

Pat Johnson
Robert Johnson
Tony Johnston
Jeanette Jones
Mary Jones

SOPHOMORES

Mary Ellen Jones
Ora Mae Jones
Ronnie Jones
Sammy Jones
Janice Kelley

Joyce Kelley
Linda Kennedy
Lois Kingston
Barbara Kirby
Jo Nell Kirk

Ronald Kirk
Dave Klimpel
Carole Kline
Cathy Kombs
Lynda Koonce

Patsy Koonce
Pat Lamascus
Jimmy Lambeth
Dorothy La Rue
Linda Loughlin

Richard Lawrence
Bonnie Lawson
Carolyn Levisay
Aaron Lewallan
Lonnie Lewis

Mike Lewis
Barbara Lemmons
Margie Leverett
Doris Long
Mike Long

Harley Lowe
Gene Luman
Jimmie Lyles
Reba McCallie
Kay McClain

SOPHOMORES

Fredda McCranie
Larry McCrary
Ben McCutchen
Jonnie Marie McCutcheon
Marsha McDaniel

Jeane McDougald
David McDowell
Billie McGowan
Grant McKee
Barbara McKinney

Jean McKinnon
Pat McPherson
Johnny Mackery
Sandra Maddox
Eddie Mahon

Billy Martin
Don Martin
Patsy Massingill
Carolyn Matney
Ann Mays

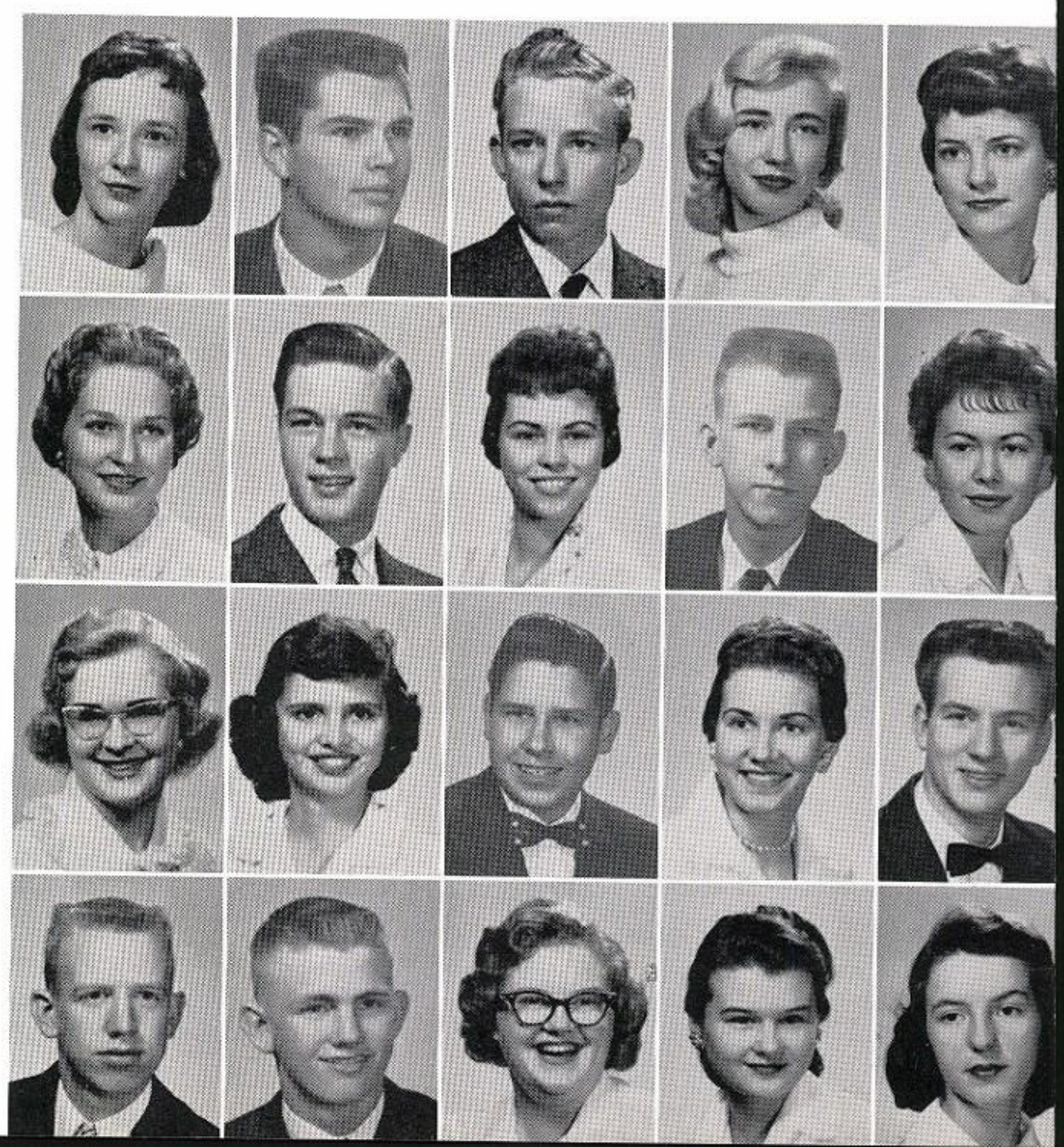

William May
Arval Miles
Helen Miller
Joy Ann Miller
Lewis Miller

Ann Minatrea
Teddy Mitchell
Mary Ho Moncriet
Carolyn Moore
Paul Moore

Charles Morgan
Darlene Morgan
Judy Morgan
Carol Morris
Paulette Morris

SOPHOMORES

Larry Morrison
Sheilia Millinax
Paula Mullins
Jim Murley
Jerry Myres

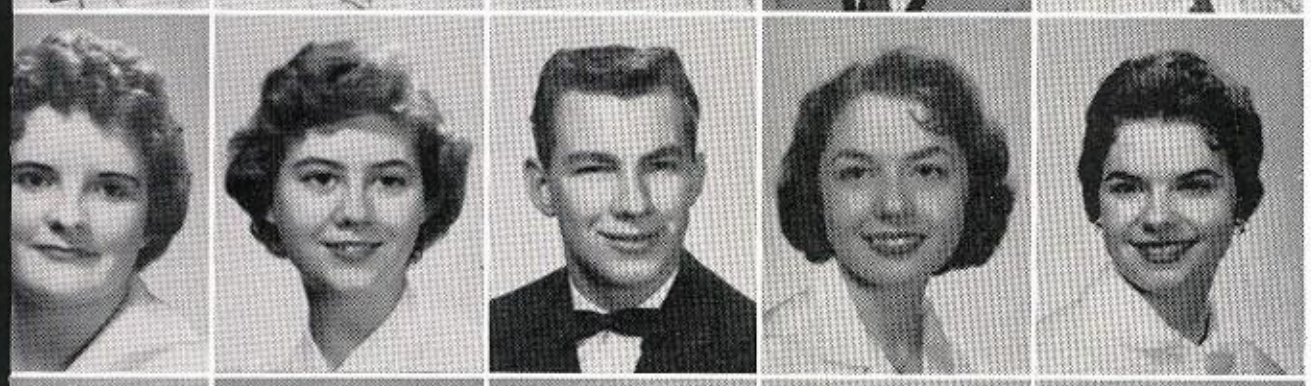

Linda Nail
Norma Nelson
Freddy Newton
Susan Niendorff
Patricia Nixon

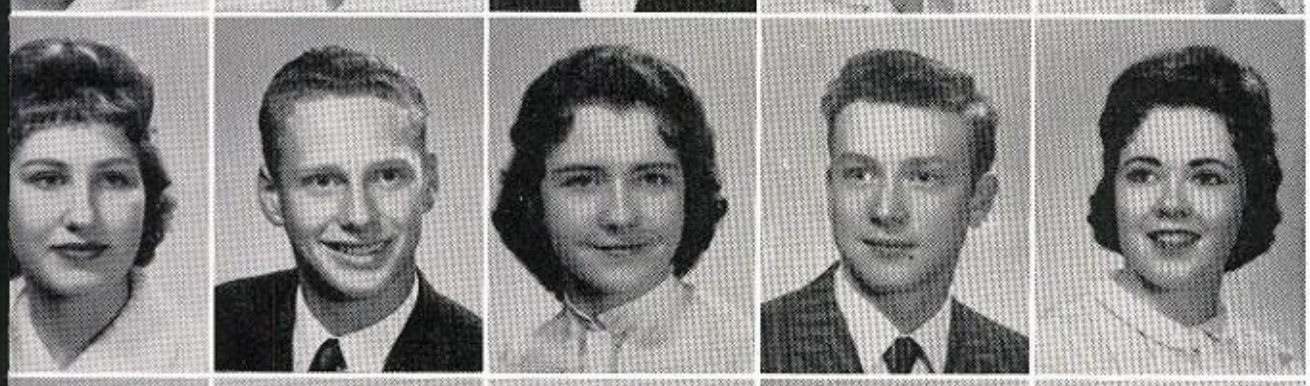

Joyce Norfleet
Edwin Norwood
Martha Faye Nutt
Larry Oliver
Penny O'Toole

Barbara Overbee
Billy Palmer
Billy Parker
Jo Ann Parker
Paul Patton

Carolyn Patton
Cleeta Pearson
Joyce Pendleton
James Pennington
Billy Perkins

Sybil Phillips
Glorianna Phipps
Jommy Poe
Priscilla Poe
Barbara Polosek

Charlotte Poole
Dynne Poole
Dwight Primm
Elaine Pritchett
Jan Puckett

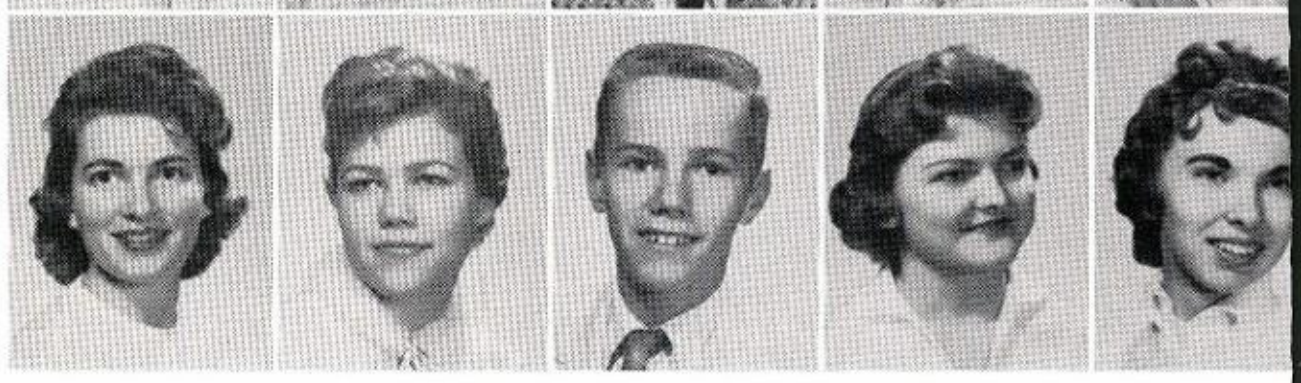

SOPHOMORES

Betty Pyron
Mitz Pyron
Kathy Raridn
Marcia Ratliff
Robert Read

Michael Reagan
Sandra Redfearn
Marilyn Reeves
Billie Reid
Vichie Reinle

Wava Reneau
Rex Reynolds
Joan Rhoade
Vance Rhea
Robert Rhodes

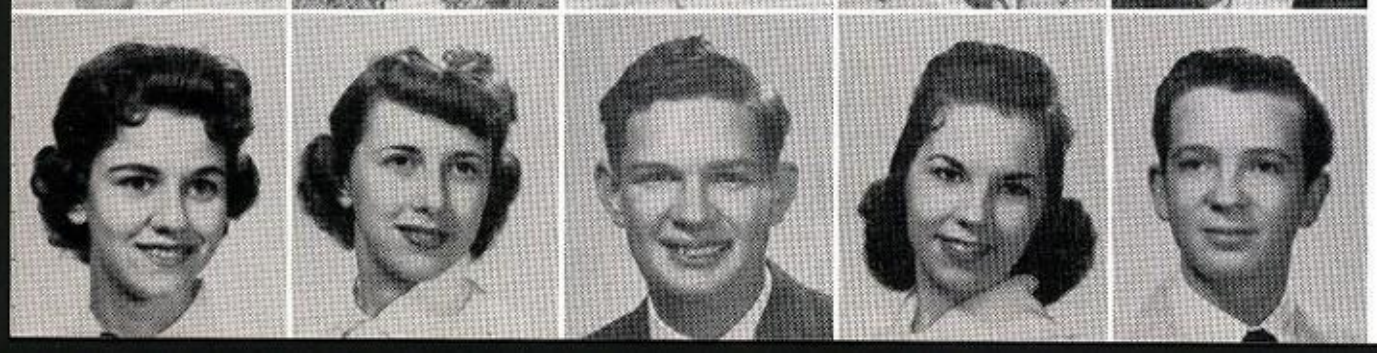

Judy Rice
Peggy Richardson
Jessee Ritchie
Linda Roach
Bobbie Roberson

Marty Robinson
Barbara Romans
Steve Rosenbaum
Stuart Rosenbaum
Donna Rowland

Randlae Rudd
Elaine Rutledge
Betty Sanders
Sandra Sandifer
Sharon Saxon

Wanda Schroeder
Glenda Scirratt
Katherine Scotch
Shirley Scott
Jackie Seale

SOPHOMORES

Sharon Self
Ruth Ann Shacklett
Terry Shelton
Mary Sheppard
Fredda Sherman

Patsy Shockley
Mantyne Sims
Jackie Sims
Carolyn Small
Ann Smith

Barbara Smith
David Smith
Hal Smith
Jerald Smith
Jimmie Smith

Lois Smith
Patricia Smith
Rosemary Smith
Tommy Smith
Billy Sparks

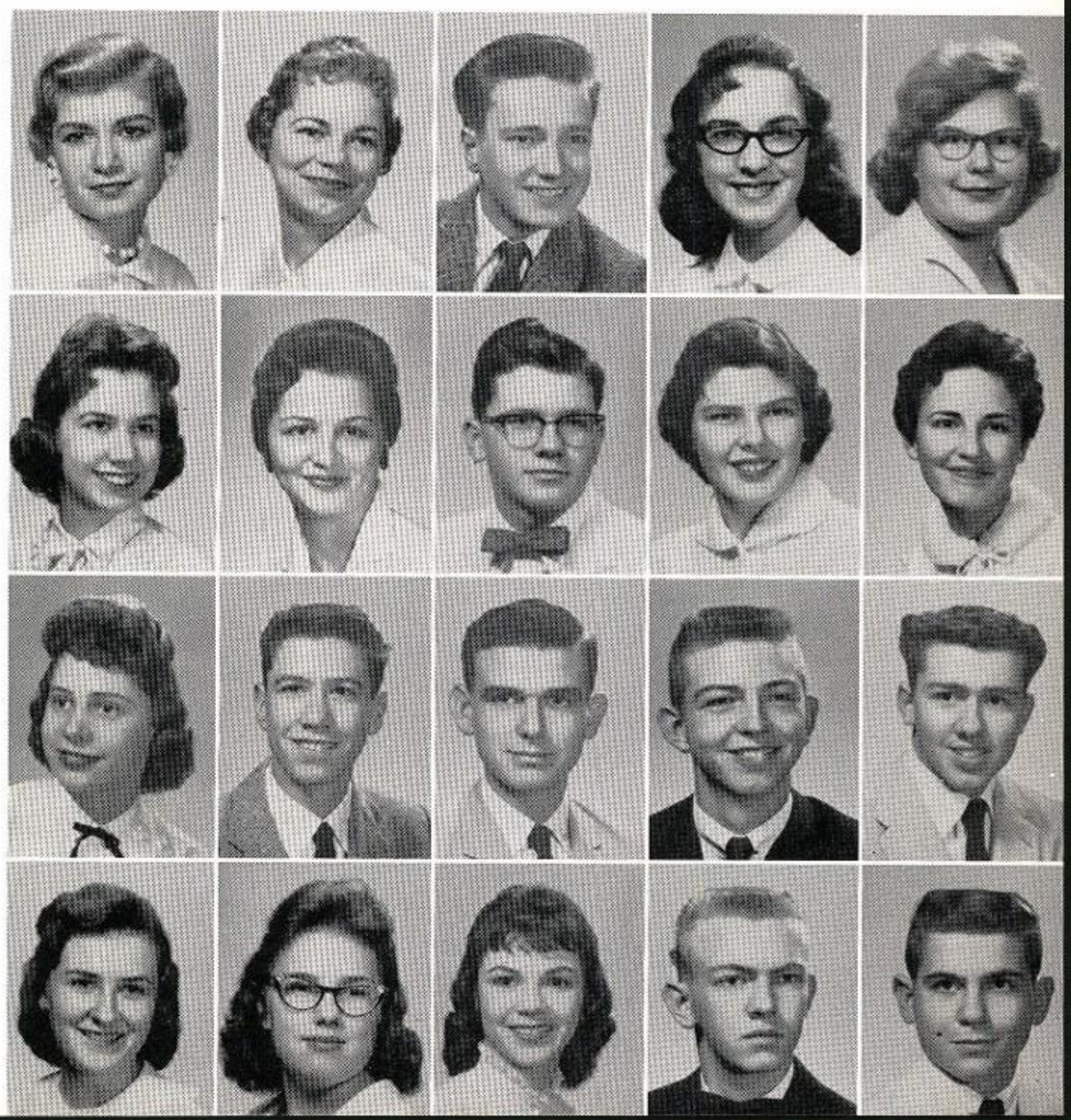

Barbara Stanford
David Starck
Beverly Stathan
Anne Steely
Glenda Stewart

Harriet Stiles
Madelaine Stockton
Vickey Stogdill
Herry Stone
Lynell Stone

Wanda Stratton
Johnny Stringer
Eugene Stroud
Joan Stunton
Frances Stutts

SOPHOMORES

Janie Sutherth
Doyle Tandy
Elizebeth Farrell
Betty Taylor
David Taylor

Dee Taylor
Earlette Taylor
Barbara Thomas
Lorane Thomas
Patsy Thomas

George Thompson
Larry Thorn
Maria Thurman
Martha Tison
Joseph Todd

Nita Totton
Charlas Towles
Carolyn Traylor
Kenneth Traylor
Allen Tucker

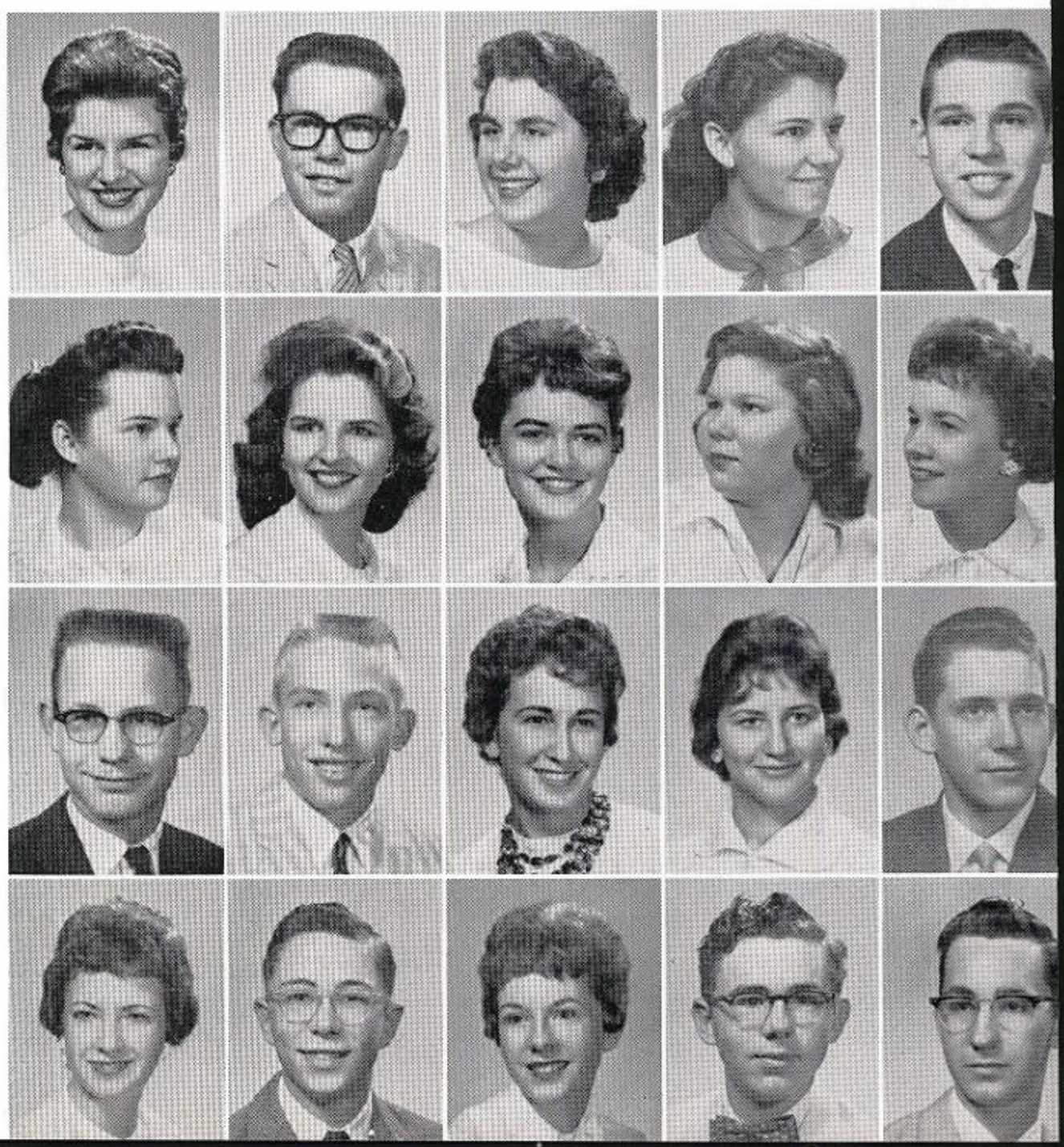

Kenneth Turner
Dennis Turner
Mike Vestal
Mary Vrooman
Carol Wallace

Alba Walker
Glenda Waters
Judy Watkins
Sandra Watkins
Don Watson

Jimmy Webb
Karen Weiz
Patsy Weldon
John Wester
Sarah Wester

SOPHOMORES

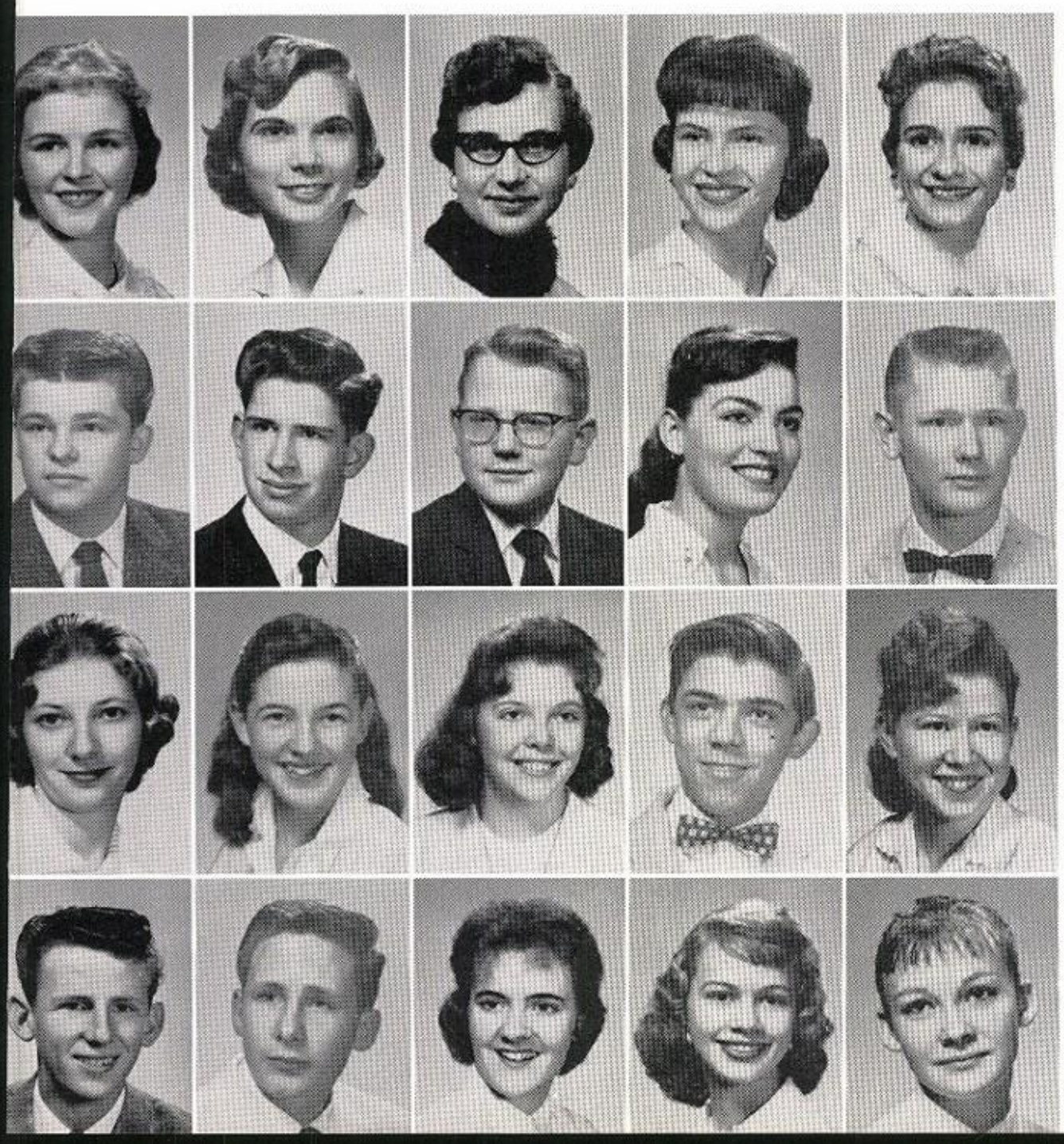

Kay Wheat
April White
Mary White
Nancy White
Risa White

Freddie White
Kieth Whithers
Bill Whitley
Janie Wilkey
Douglas Williams

Francis Williams
Mary Williams
Doris Willingham
Richard Willis
Dorothy Winkle

Granville Woods
Don Word
Sammie Worthington
Anona Yates
Betty Work

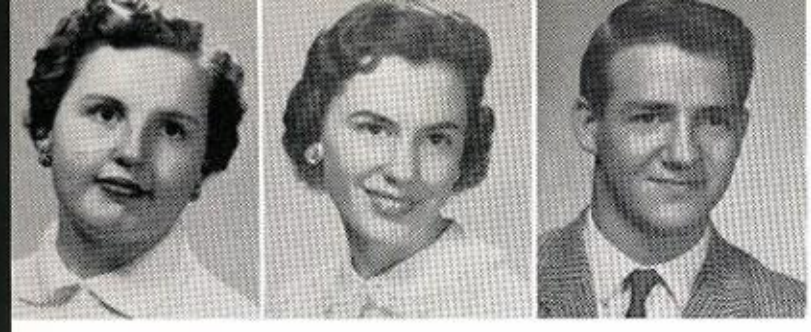

Nancy Young
Tana Young
Martin Yul

SNAPSHOTS

Jim Bob Smith receives letter Jacket for basketball from Coach Black on the assembly.

Betty Boyd speaks on the Brotherhood Assembly while Fred Greene looks on.

Glen smiles as Yvette passes him by without a glance.

SNAPSHOTS

Spartan Blue Band, composed of Keith Withers, Jerry Raskin, Charles Traylor, and Joe Johnston, swing out on their first number at the Football Dance.

The seniors work together for their last Senior Assembly.

New National Honor Society members are inducted.

SNAPSHOTS

David Allen gives a monologue on Senior Assembly.

Everyone enjoyed the Spring Dance.

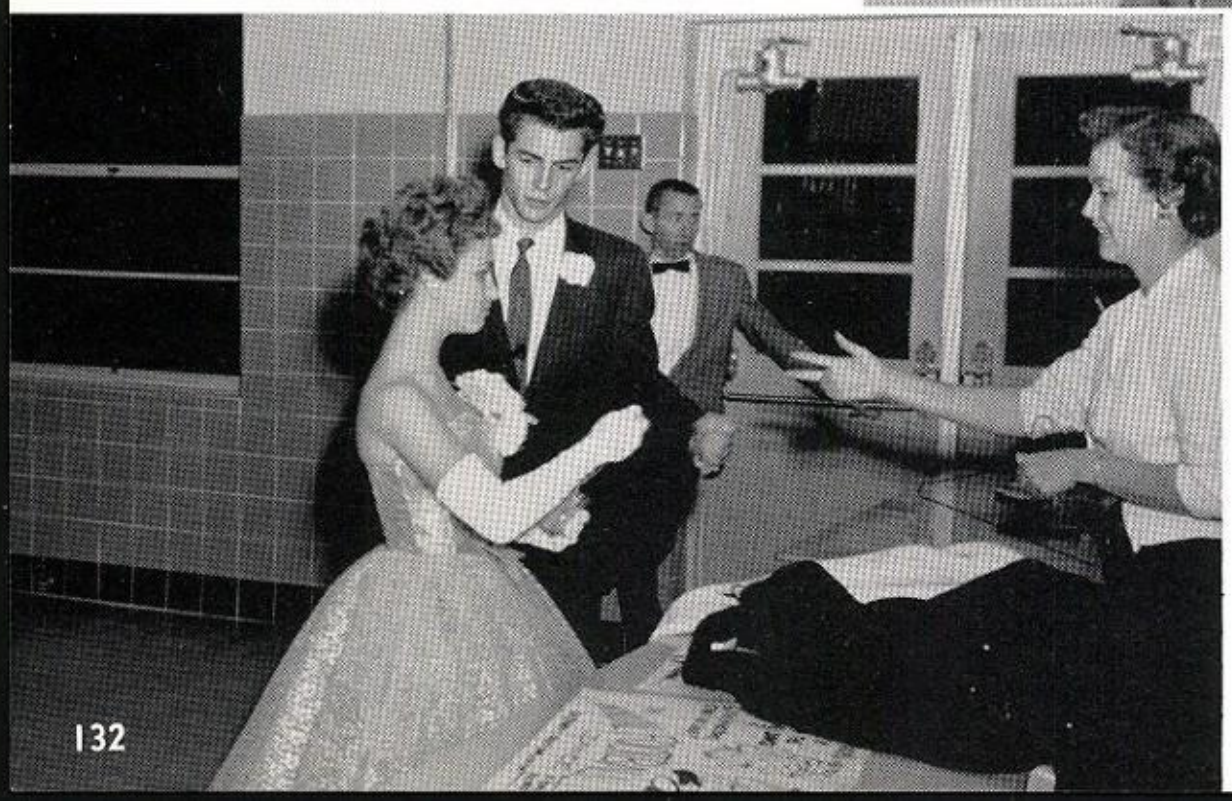

Margaret Freeland and Alfred Rives arrive at the Football Dance.

FAVORITES

MARY NELL HENDRICKS

A picture of each senior boy was sent to Miss Mary Nell Hendricks, Miss Texas of 1958. For Most Handsome she chose Donald Dennis. The Runner-Up is Bobby Herriage.

JERRY HAYNES

The girls' pictures were sent to Jerry Haynes, Emcee of Dallas Bandstand. For Most Beautiful he chose Leanne Garrett. The Runner-Up is Lynna Gibson.

Most Beautiful

Leaann Garrett

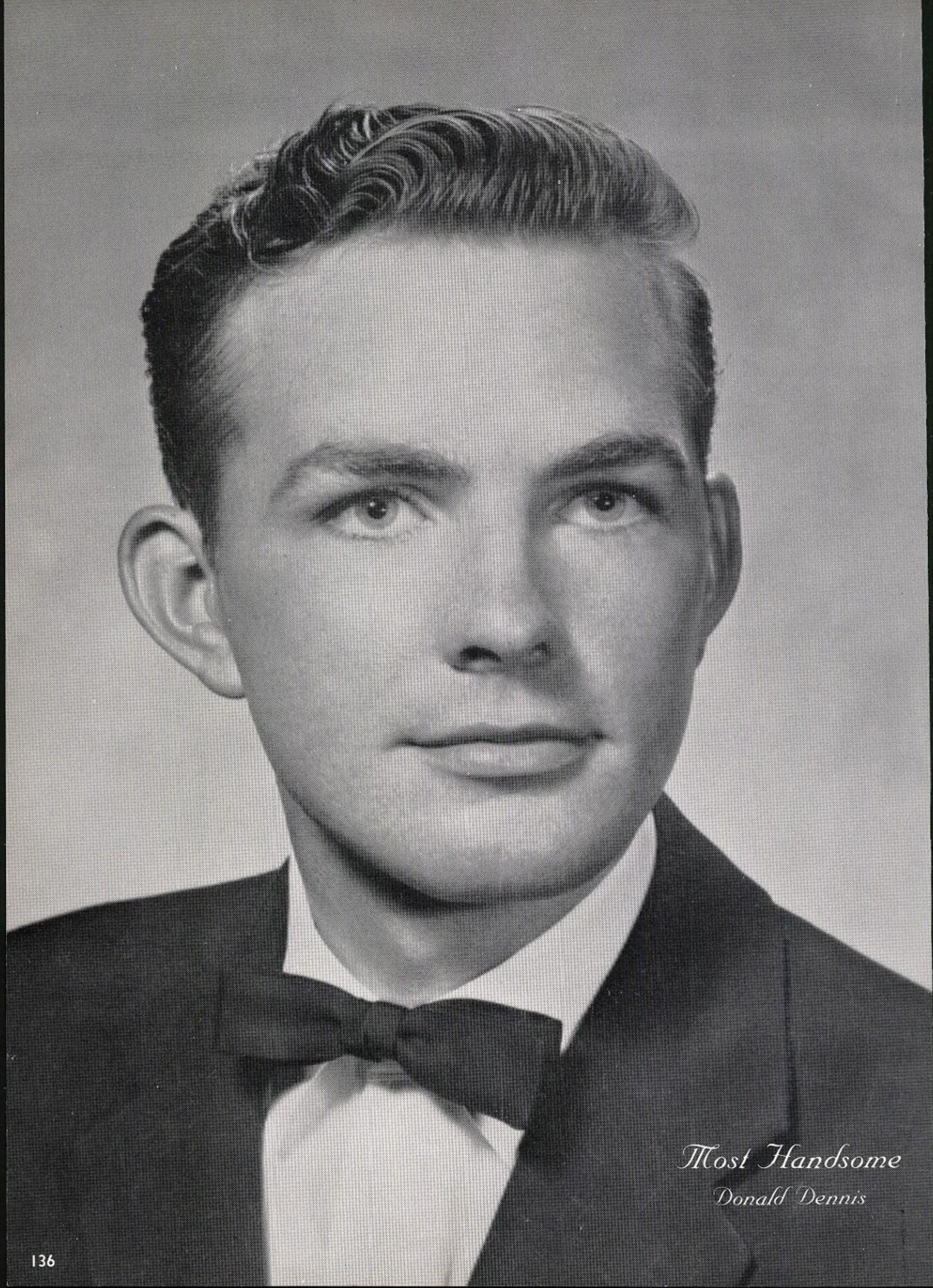

Most Handsome

Donald Dennis

Runners-Up

Lynna Gibson

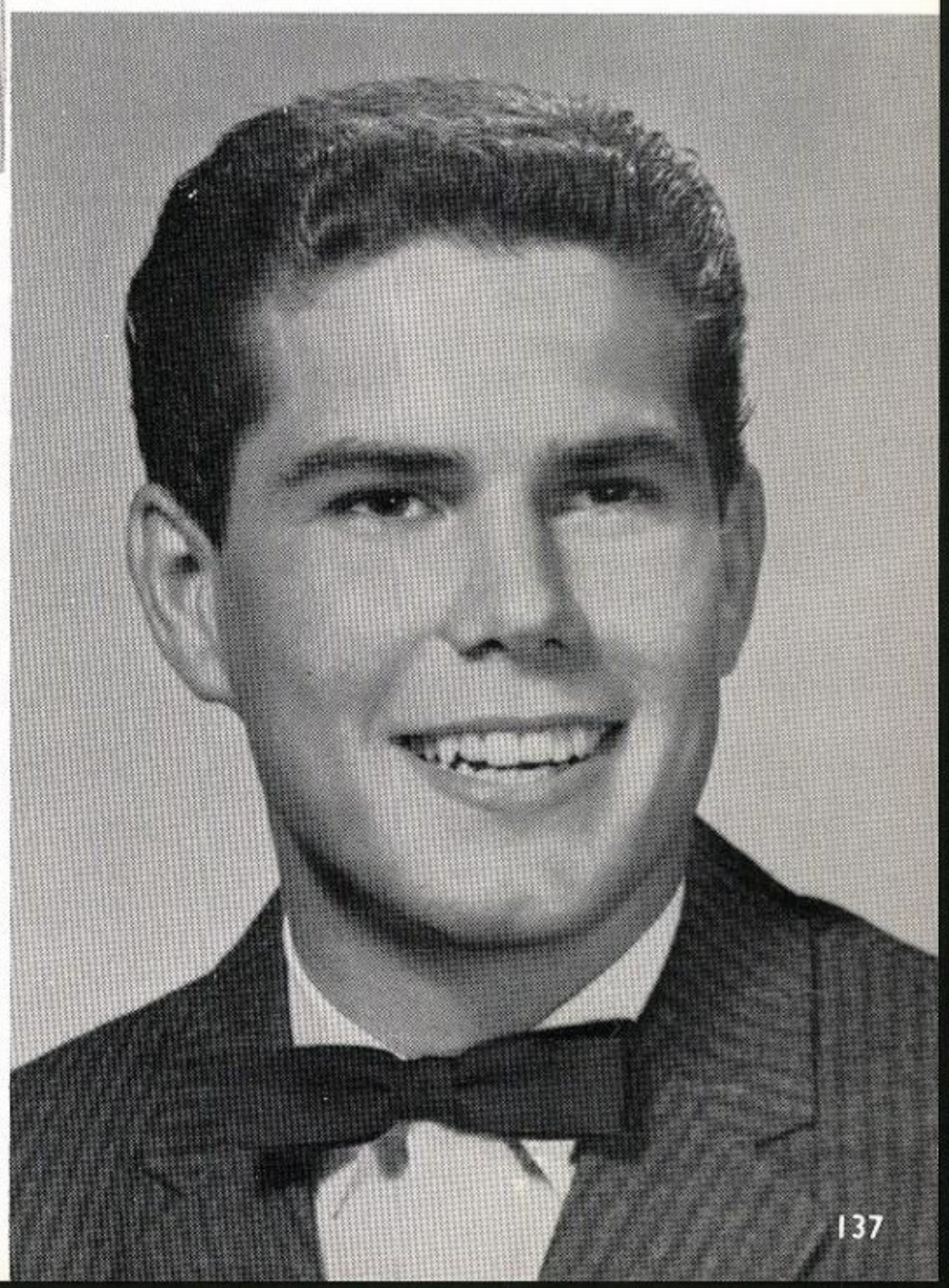

Bobby Herriage

Most Likely to Succeed

Danah Hodges Gene Crossley

Most Popular

Suzanne Black Fred Green

Best All-Around

Brenda Martin Steve Humphrey

Wittiest

Charlotte Dial Steve Green

Friendliest

David Allen Linda Thompson

Most Courteous

Charlotte Brooks Randy Ray

Most Athletic

Connie Russell Ronald Douglas

Most Popular Juniors

Robert Marshall Trema Sandlin

Most Popular Sophomores

Charlotte Bates Paul More

Football Queen

Linda Bell

Valentine Queen

Suzanne Black

Cotton Bowl Queen Nominees

Suzanne Black
Nominee

Marinell Mixon
Candidate

Madalyn Hudgens
Nominee

Pat Harding
Nominee

The basketball team nominated four girls for Cotton Bowl Tournament Queen Candidate. From these the Student Body chose Marinell Mixon, by their purchase of basketball tickets, to represent W. W. Samuell in the Cotton Bowl Tournament.

D.A.R. Candidate

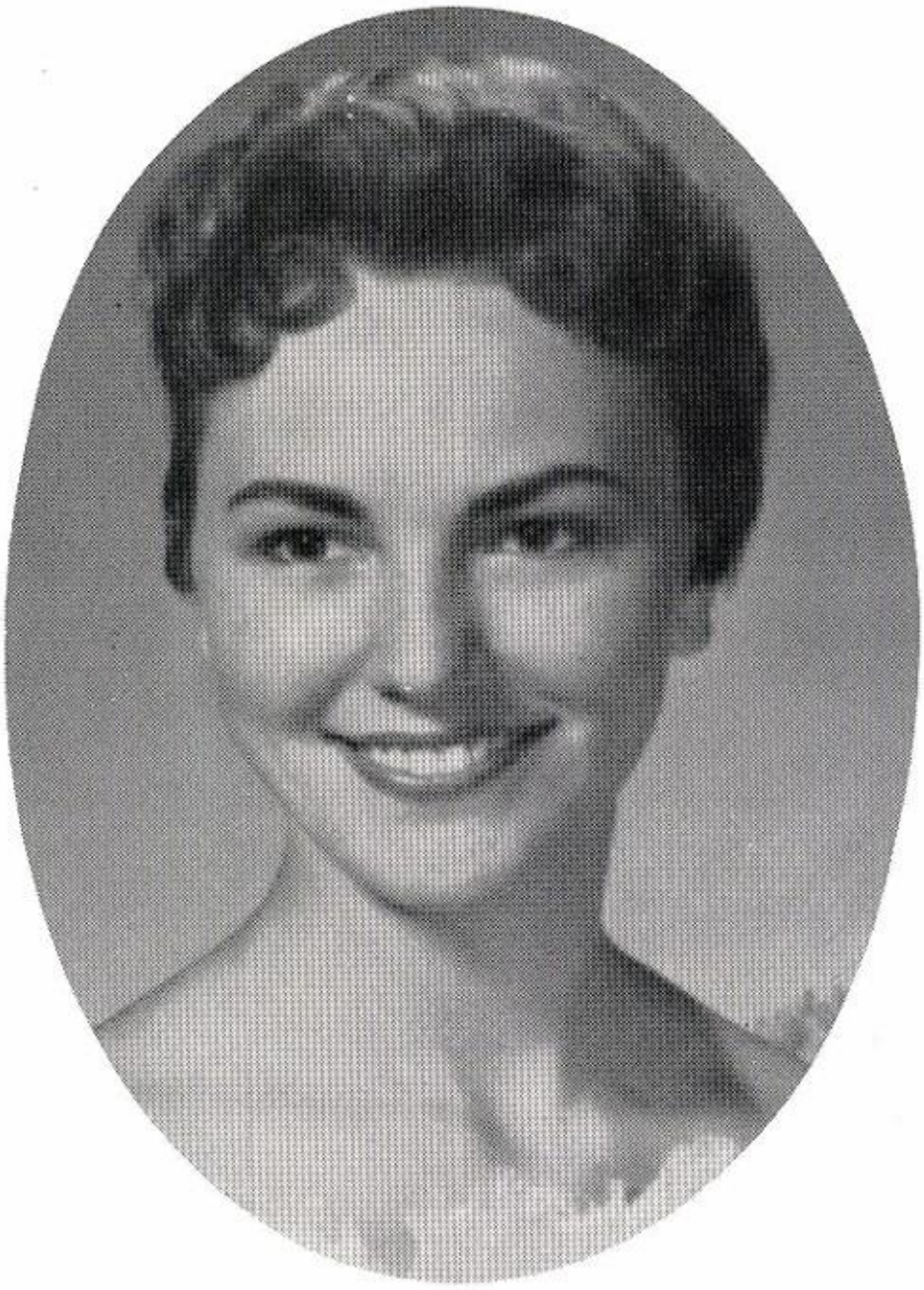

Suzanne Black was elected D.A.R. candidate by the student council to represent W. W. Samuell High School.

Kay Stewart
Nominee

Connie Russell
Nominee

ACTIVITIES

CARNIVAL

Do you want to dance, John?

Pantomime of "I Can Do Anything Better Than You" by Wayna Bryant and Shirley Hamilton.

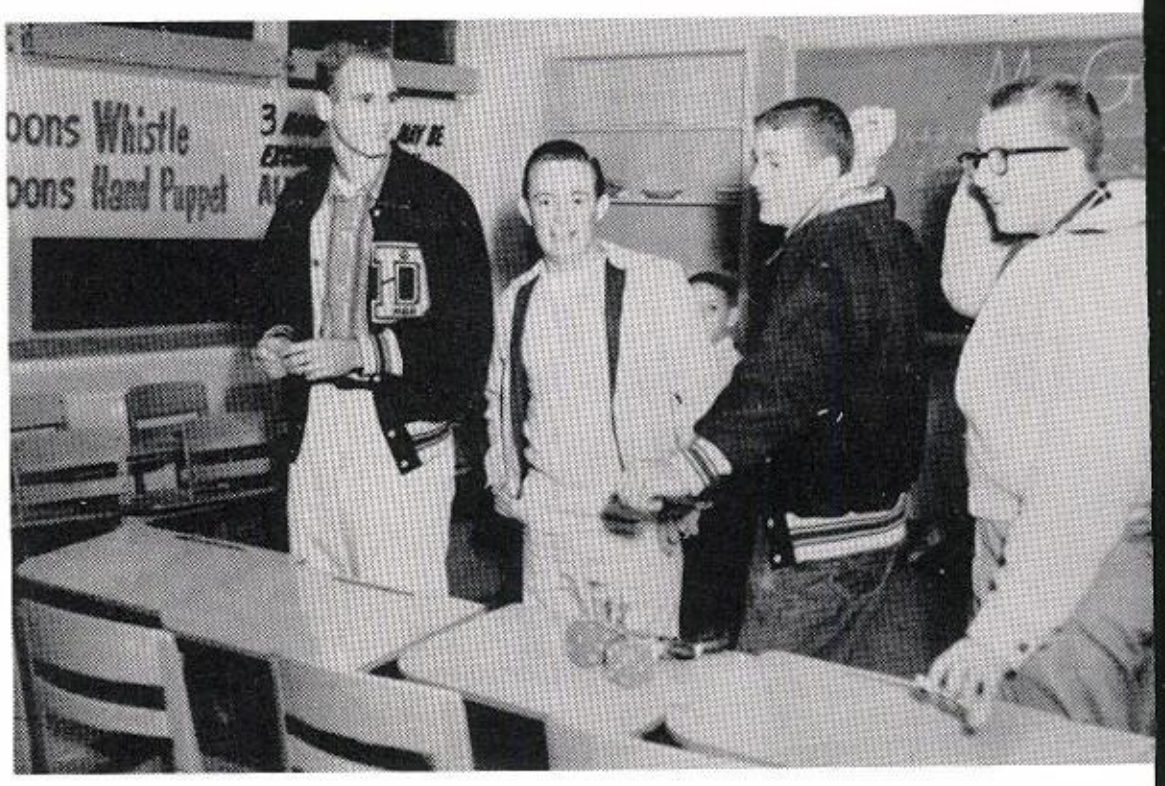

It's a sure win, Doug.

"Clowning around" as usual!

The "señoritas" of the drill team makin' with the hat dance at the annual Starlet Capers.

AMERICAN EDUCATION WEEK

Future Teachers present one-act play.

The A Cappella Choir gives its first public appearance.

Martha Pierce, Susan Potter, and Ann Kolaczkowski serve guests at Open House.

TEXAS PUBLIC SCHOOLS WEEK

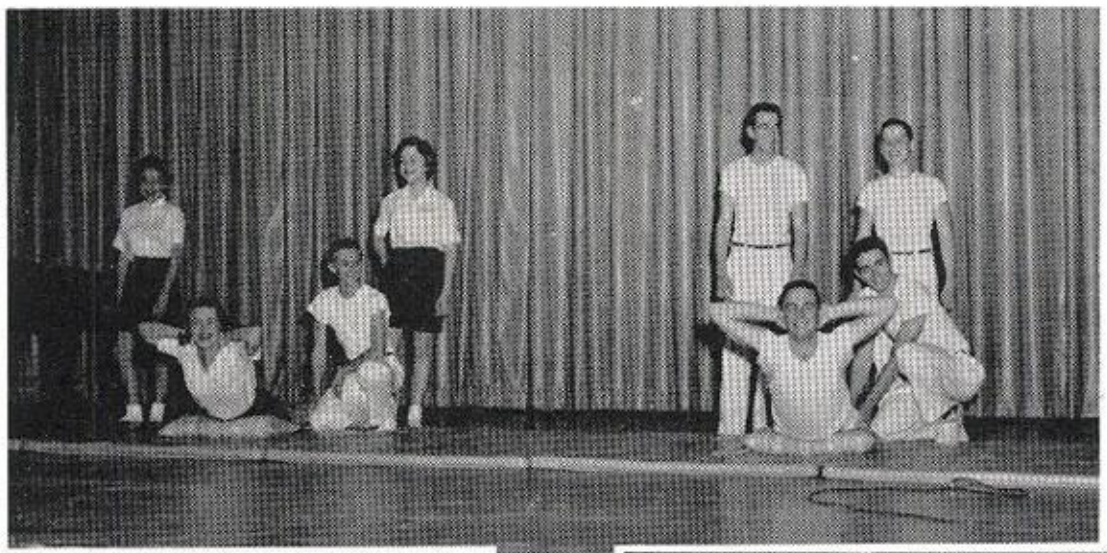

Cheerleaders demonstrate their physical fitness test.

The refreshment table was under the direction of Mrs. Bradford, cooking instructor.

Teachers and parents visit in the lunch room.

FOOTBALL QUEEN CORONATION

Everyone waits with anticipation for the announcement of who is queen.

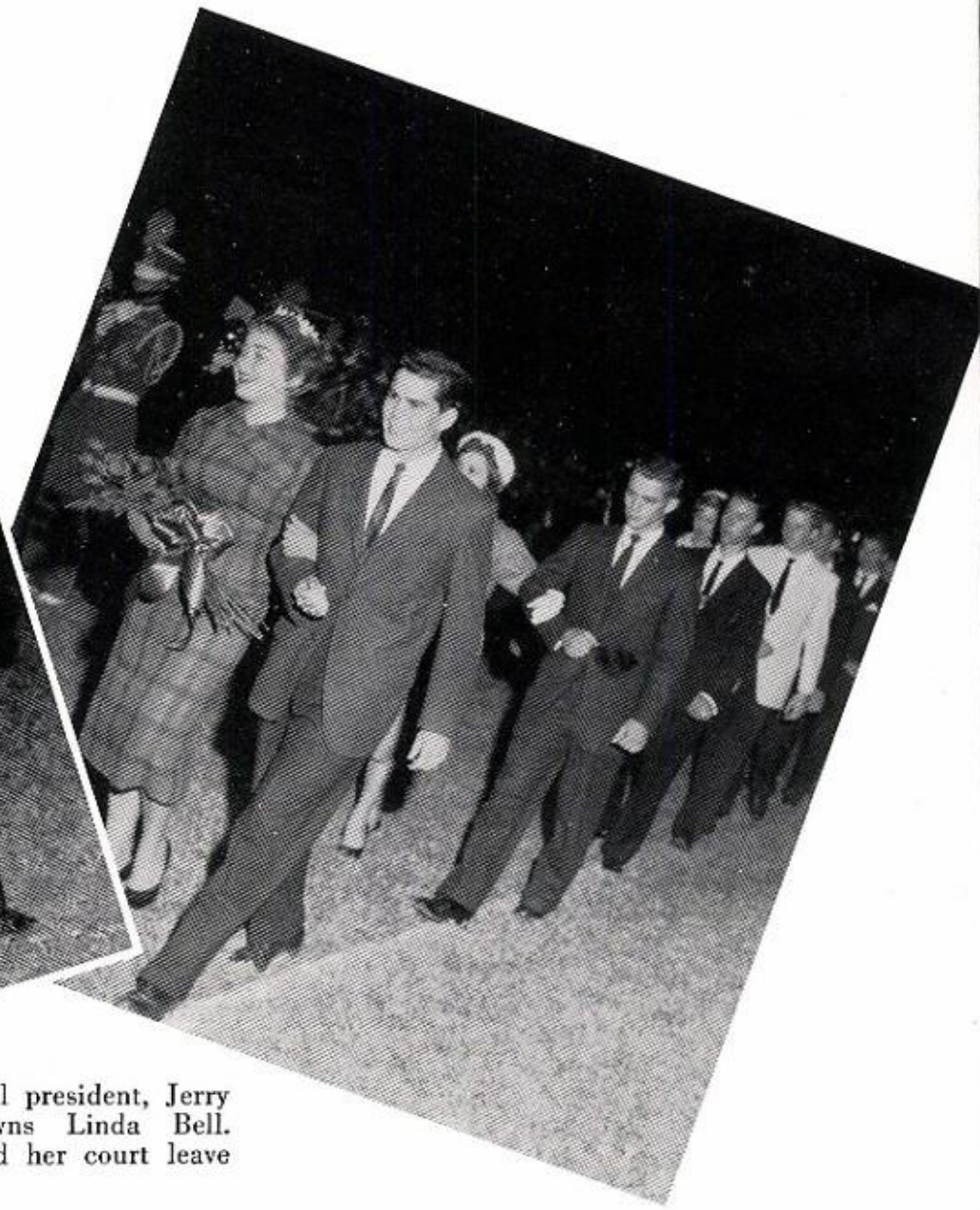

Student Council president, Jerry Lovelace, crowns Linda Bell. The Queen and her court leave field.

FOOTBALL QUEEN NOMINEES

Pat Harding, Joe Dixon, Jo Nell Kirk, and Mike Long.

Trema Sandlin, Fred Green, Suzanne Wofford, and Ed Blasingame.

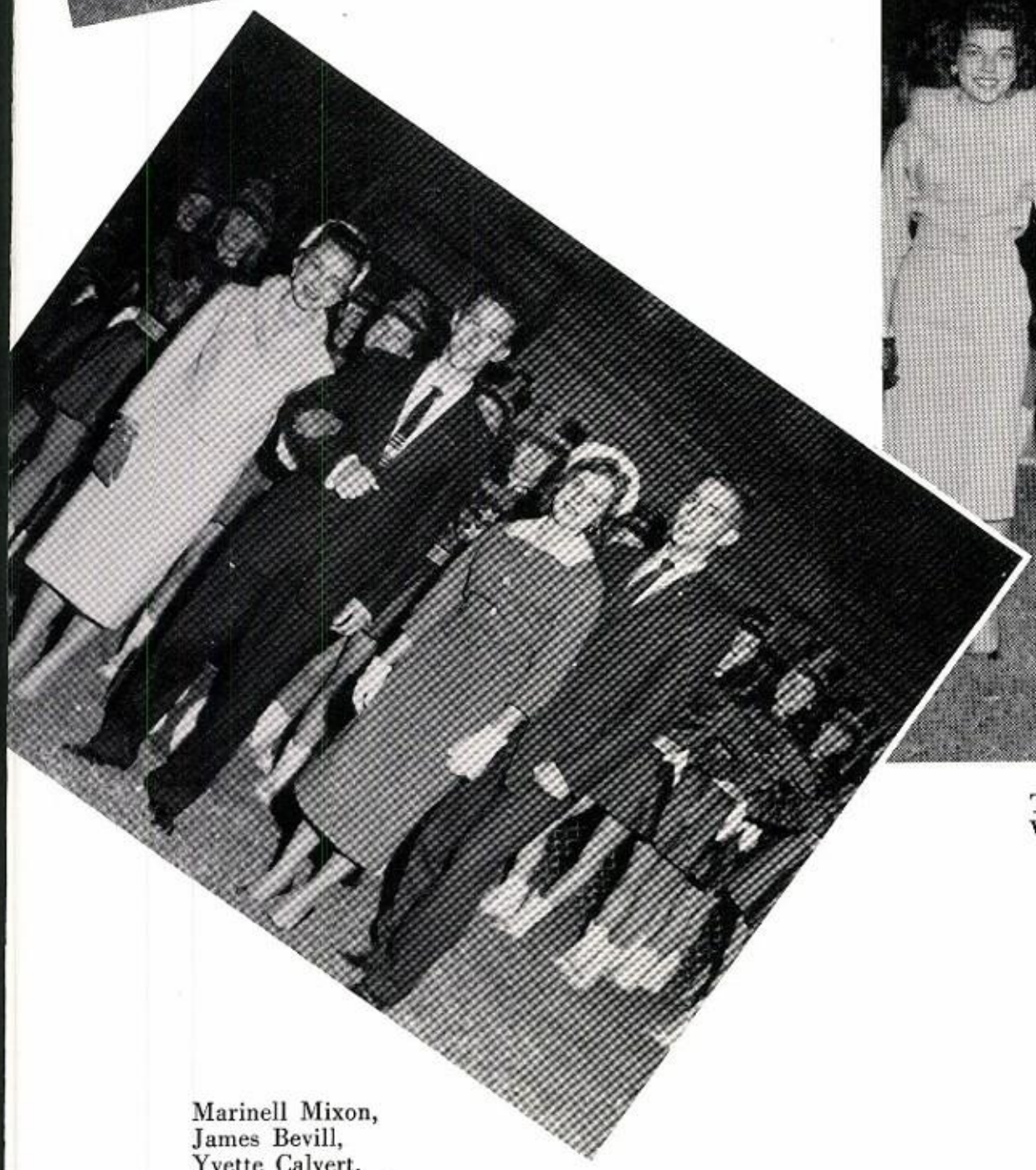

Marinell Mixon, James Bevill, Yvette Calvert, and Steve Humphrey.

FOOTBALL DANCE OF 1958

Linda Bell, escorted by graduate Bobby Drew, presides over the annual Football Dance.

The Queen and her court await the performance of the Dance program.

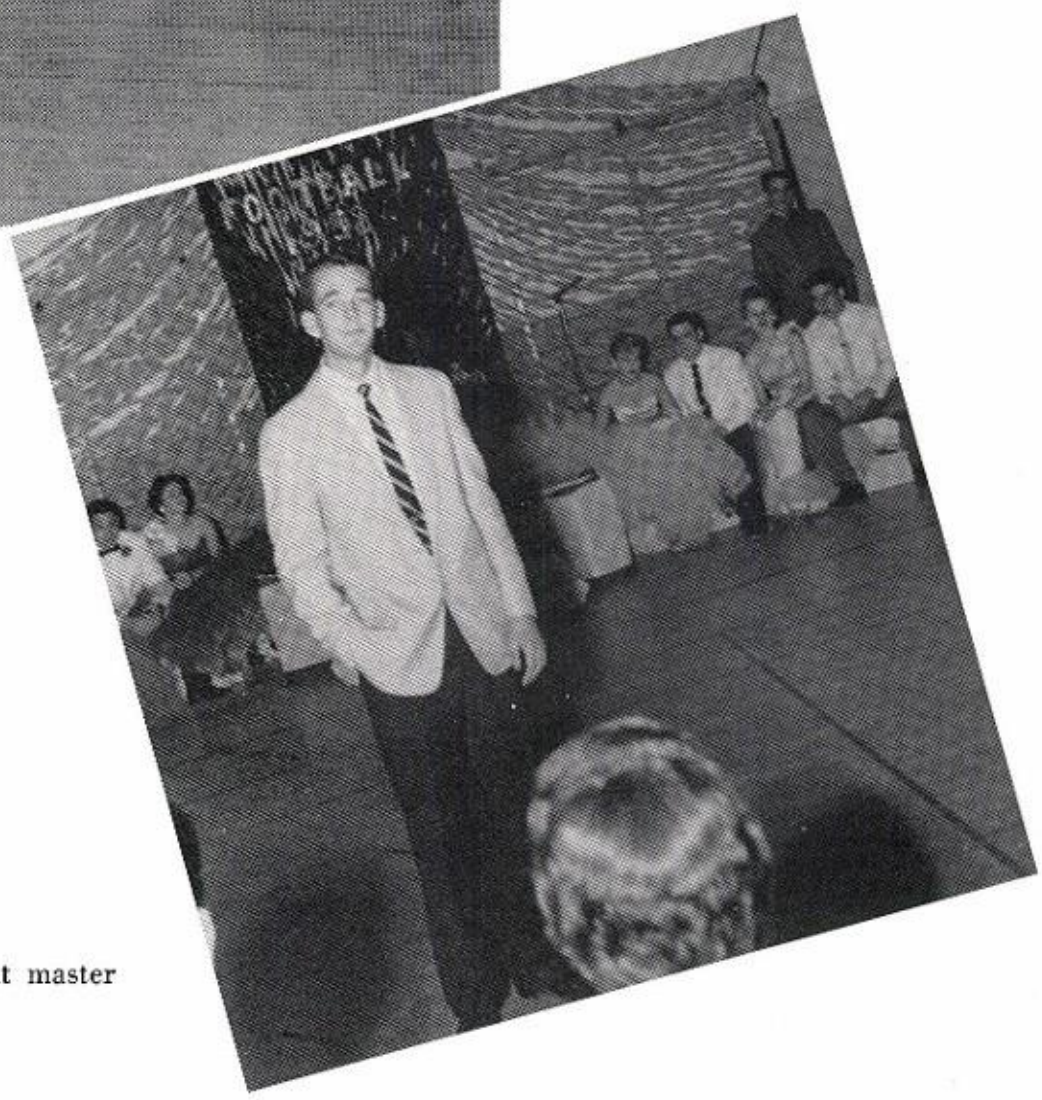

Fred Green makes an excellent master of ceremonies.

FOOTBALL DANCE PROGRAM

1.

2.

3.

4.

1. David Johnson and Co. pantomime "The Chipmunk Song."
2. David Hitt sings "16 Tons."
3. Patsy Cary vocalizes "Follow Me."
4. Ronda Smith gives her interpretation of an Indian dance.

Our ten cheerleaders show us how to yell.

PEP

Mr. Lanham speaks to the student body at pep rally.

Martha McKinnon leads the band in the Alma Mater.

Starlets perform at the Adamson game pep rally.

RALLIES

Mr. Matthews reveals one of his hidden skills with a plumber's friend!

The faculty cheerleaders yell, "Go, team, go!"

THANKSGIVING PLAY

Cast in the Thanksgiving Assembly.

Sabra Ann Moore, mother, realizes she doesn't have a turkey for the Thanksgiving dinner as Pat Harding and Richard Lawrence look on in astonishment.

Mother, Sabra Ann Moore, returns from shopping for the Thanksgiving dinner.

Charlotte Featherston, Eddie Woodriff, Beverly Statham, Jimmy Douglas, Susan Conine, and Charles Hancock recite a verse.

CHRISTMAS ASSEMBLY

Betty Boyd, Susan Conine, and Jo Nell Kirk perform at the Christmas Assembly.

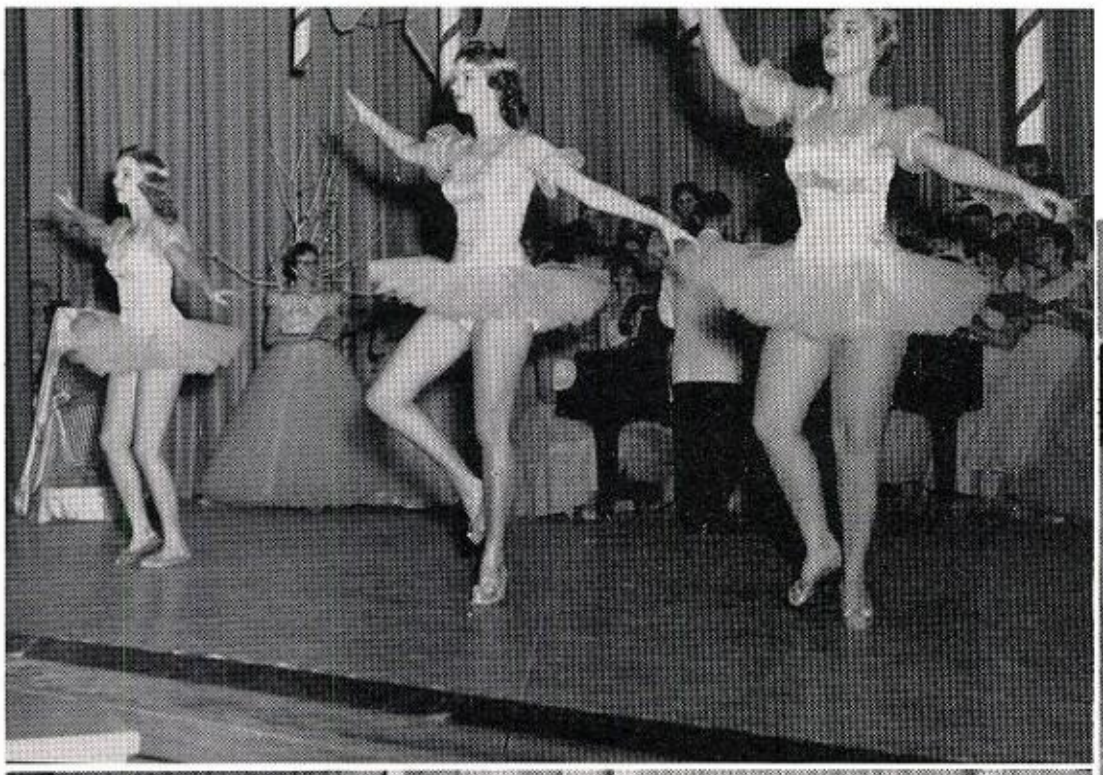

Margaret Freeland as the Sugar Plum Fairy.

Ronnie Headrick dances for the little girl in the Fairyland.

"The Nut Cracker," Ronnie Headrick, leads the little girl into Fairyland.

CHRISTMAS PARTY

Leslie Gates, Khaki Homesley, Jerry Smith, and Richard Smith sing at the Christmas Party.

The Spartan Blues Band entertains at the Christmas Party.

Larry Thompson, Philip Ruzicka, David Castloo, and James Bailey —stags at the Christmas Party.

Madalyn—starry-eyed
Randy—petrified

Jackie—enchanted
Harvey—contented

CHRISTMAS

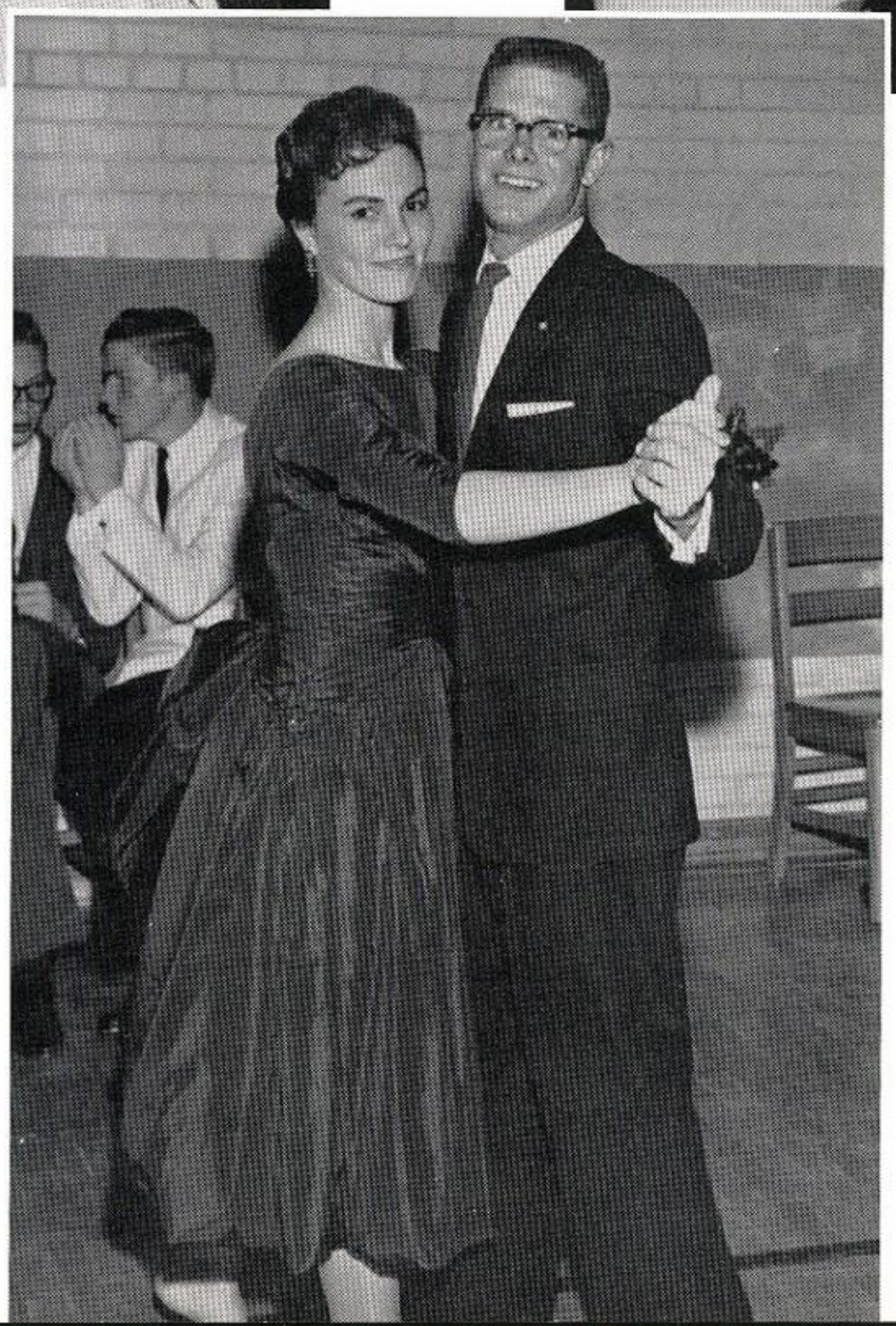

PARTY

Suzanne—apologetic
Jerry—sympathetic

FOOTBALL BANQUET

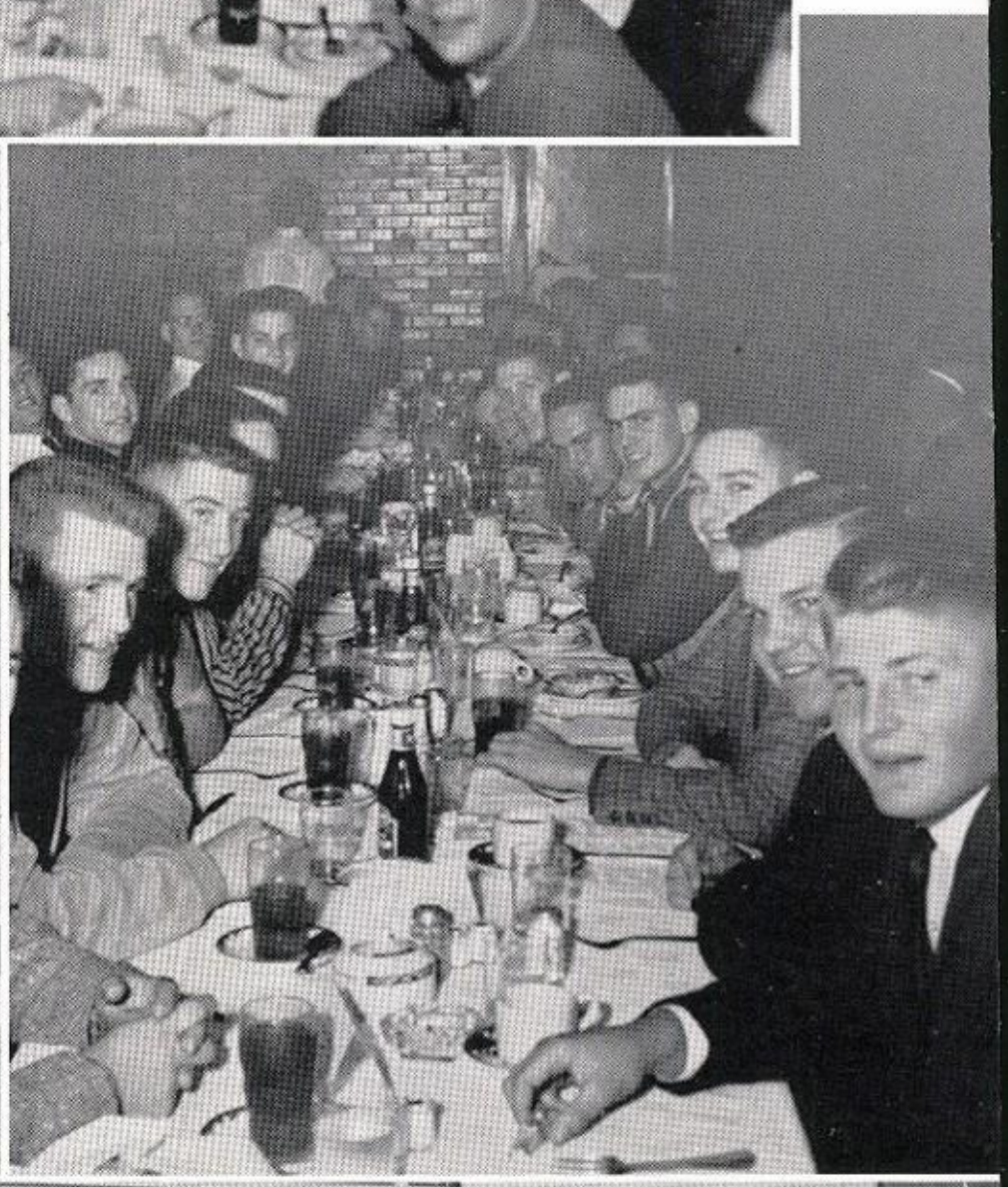

Top: Smiling faces at the football banquet.

Middle left: Well, they finished the salad, now the long wait for the food.

Middle right: Could that be the food Dick Davis is looking at?

Lower right: The coaching staff, principal and assistant principal.

SPRING DANCE

The Spring Dance was held on March 17, 1959, in the girls' gym. Music was presented by Don Hosek's Combo.

Peggy McElrath, Sharon Danyluk, Marcus Cervantes, and Julia Calvert sing "In the Still of the Night." Mary Alice is at the piano.

Master of Ceremonies is Stan Read.

Konita Saunders and Lin Allen advertise the Dad's Club dinner.

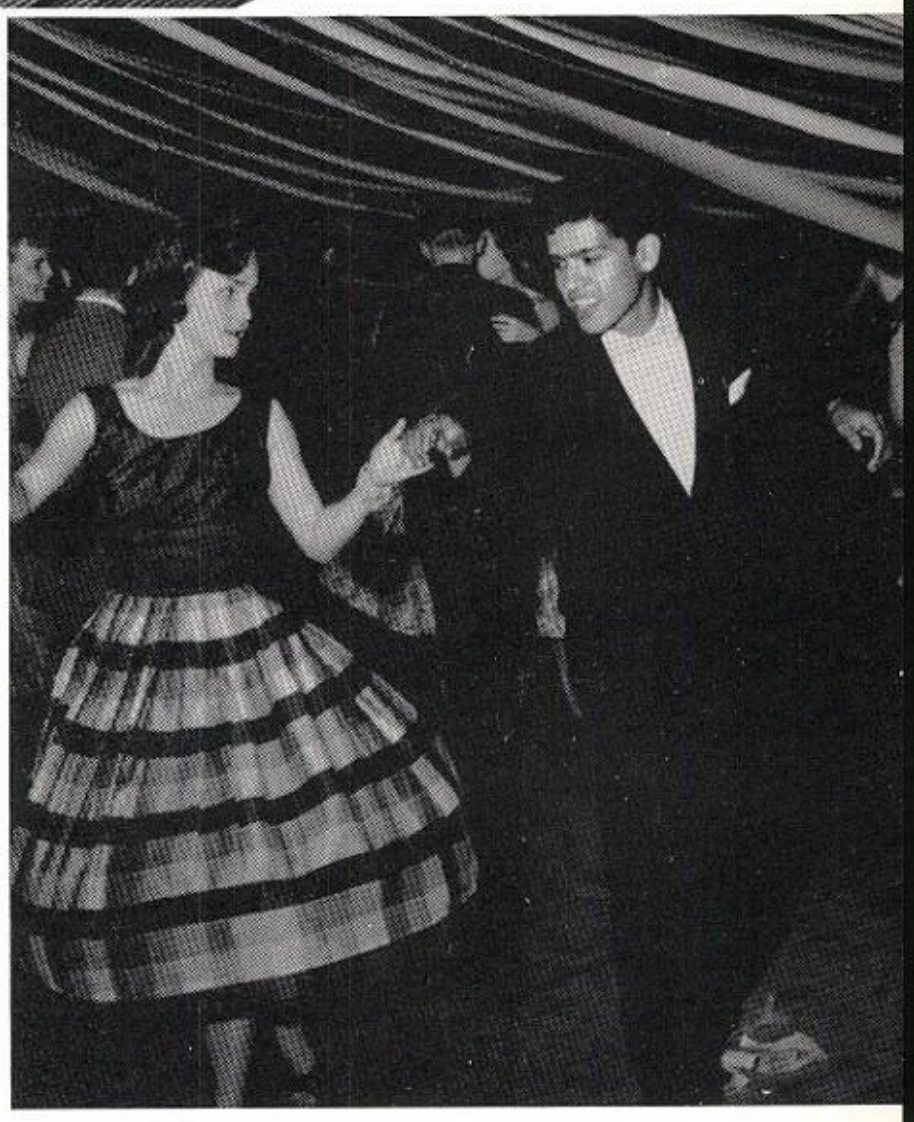

Julia Calvert and Marcus Cervantes have fun doing the Calypso.

Two year members of the National Honor Society are: Julia Calvert, Linda Bell, Danah Hodges, Ray Dash, Don Hughey, Carl Mitchem, John Calvert, Stan Read.

Teddie Hodges, Christine Karlen, Charlotte Brooks, Steve Swayze, Charles Stratton, Gene Crossley.

New member, Brenda Martin, receives her pin.

NATIONAL HONOR SOCIETY INDUCTION

President of the Society, Don Hughey, opens the induction ceremony.

Julia Calvert speaks on Character.

Linda Bell speaks on Scholarship.

Danah Hodges speaks on Leadership.

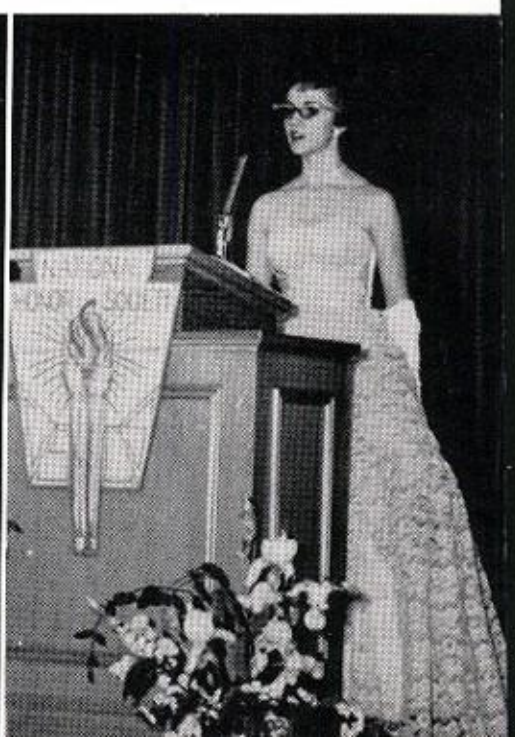

VALENTINE DANCE

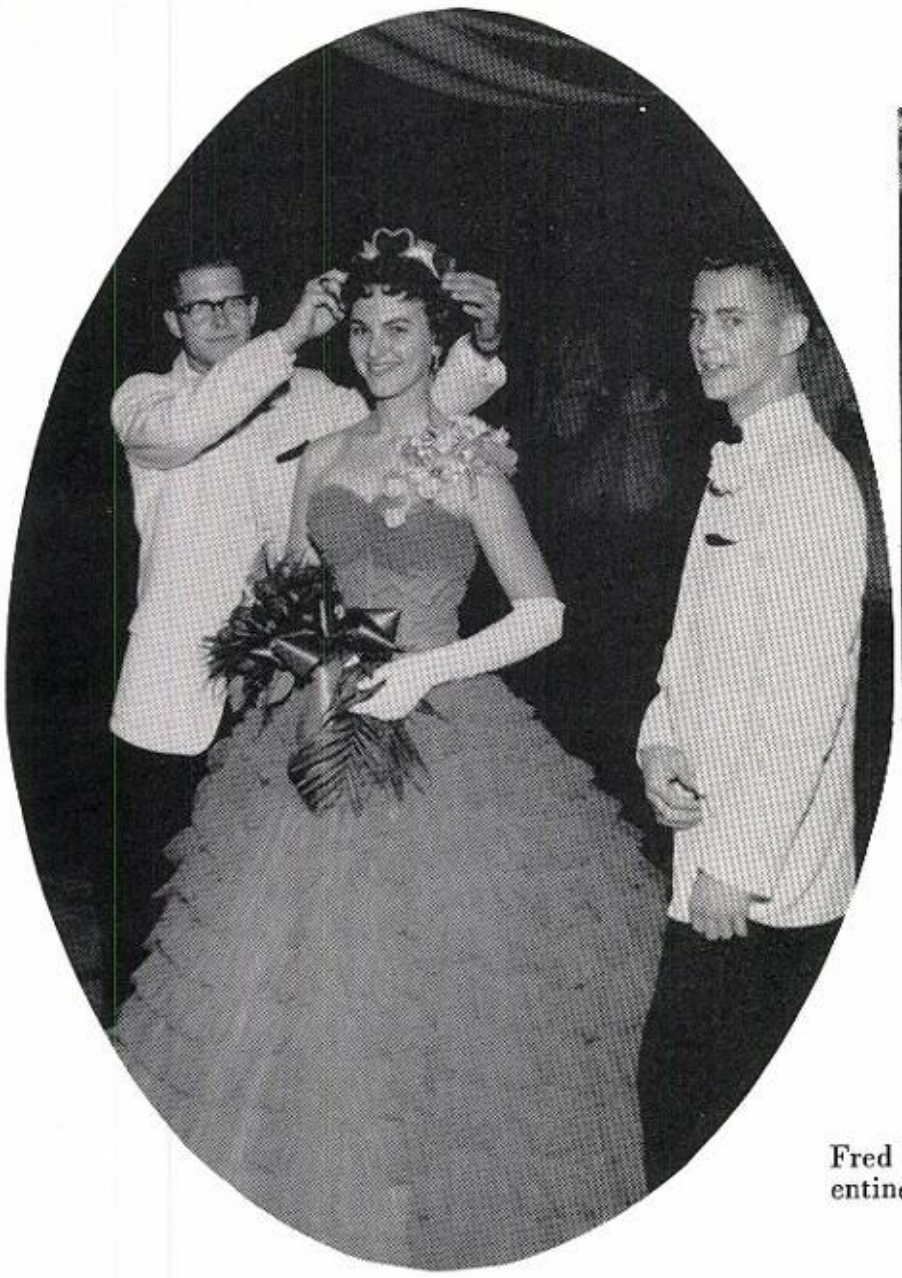

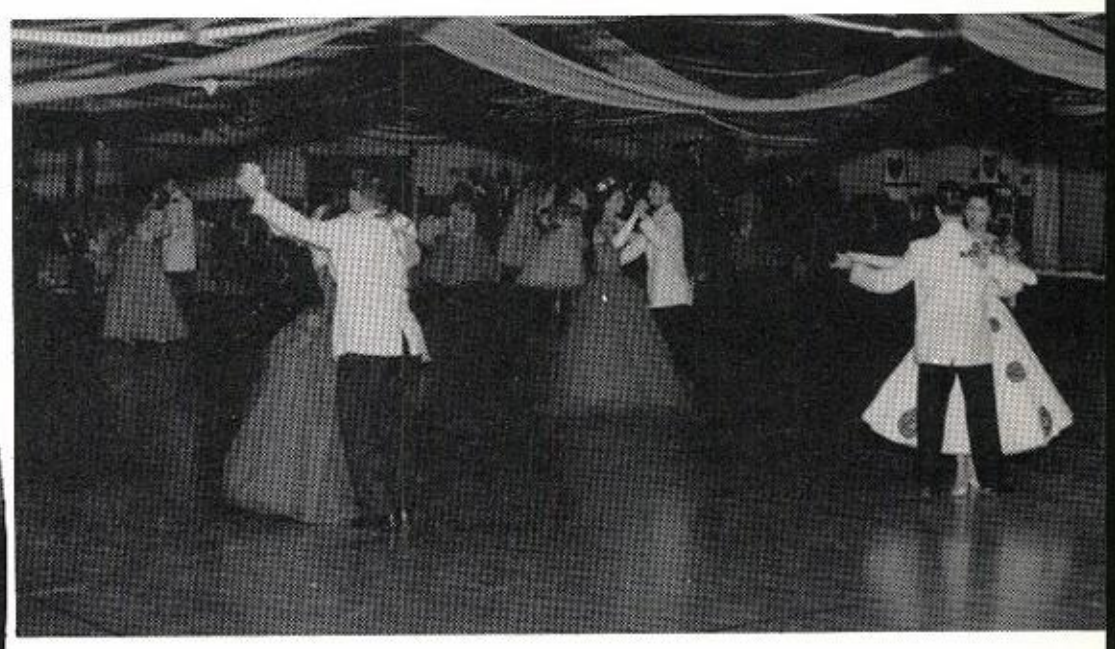

The queen and her court begin the evening's dancing with a waltz.

Fred Green emcees the Valentine program.

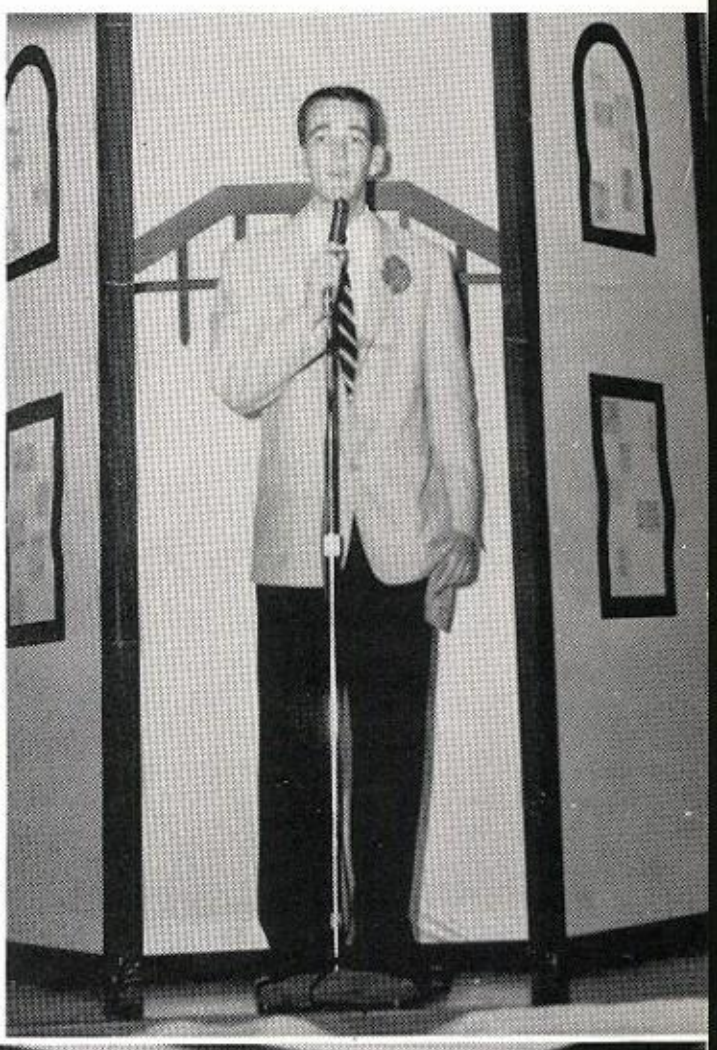

Queen Suzanne Black is crowned by Jerry Lovelace, student council president. Suzanne was escorted by Steve Humphrey.

Mary Alice Nale sings "You Go to My Head."

The queen and her escort.

VALENTINE

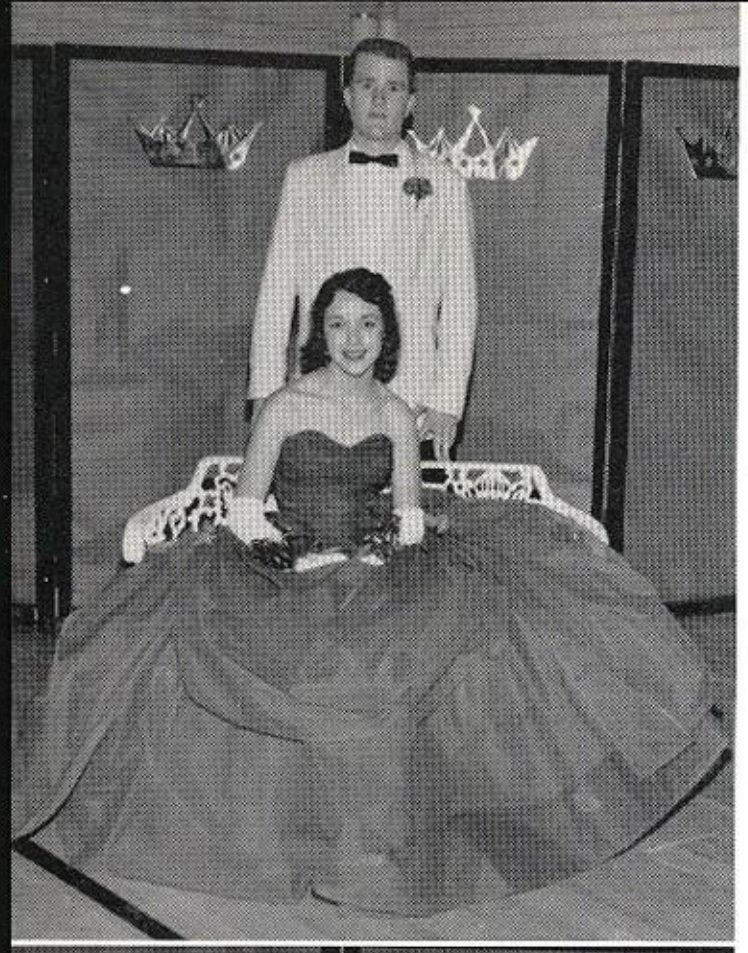

Princess Sharon Danyluk escorted by Mike Mahaffey.

Princess Danah Hodges escorted by Rodney Moore.

Princess Jackie Pope escorted by Ronnie Headrick.

Princess Linda Bell escorted by Robert Mays.

Princess Trema Sandlin escorted by R. L. Kirk.

PRINCESSES

Princess Pat Harding escorted by John O'Toole.

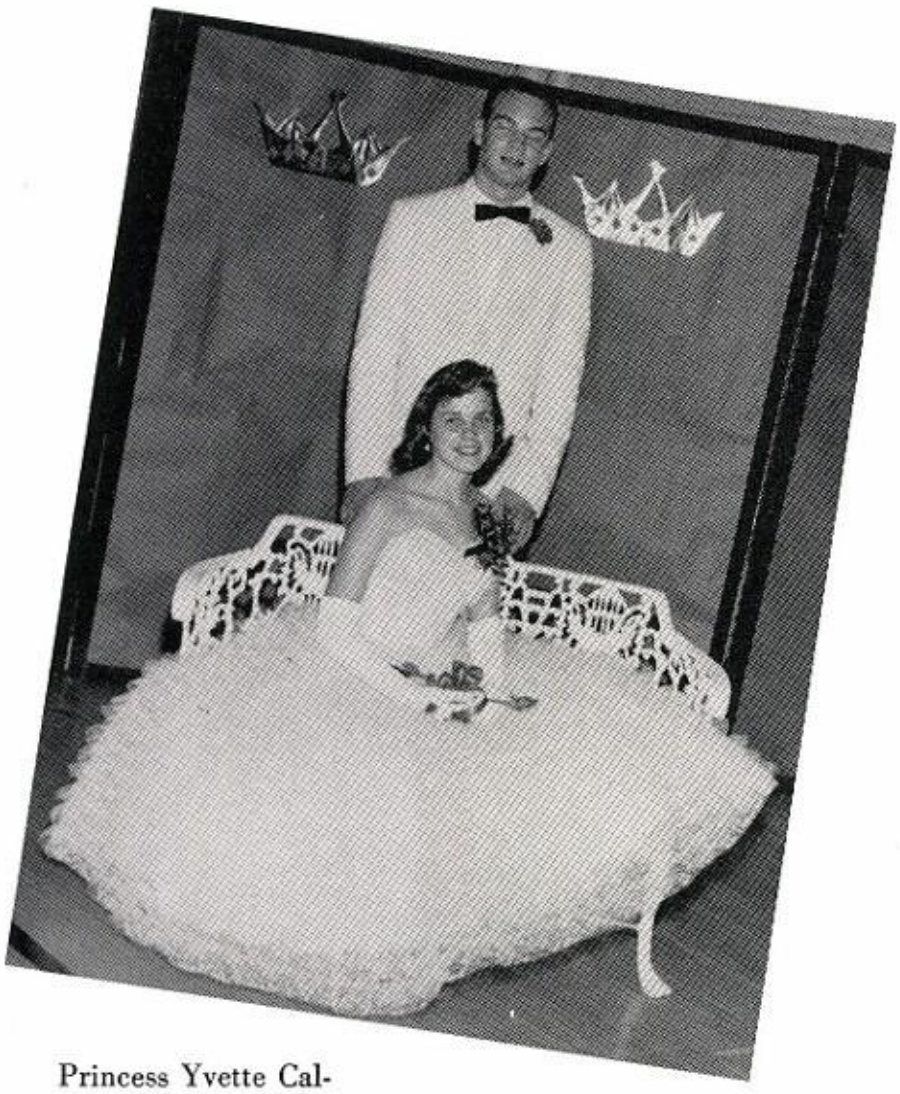

Princess Yvette Calvert escorted by Glenn Watts.

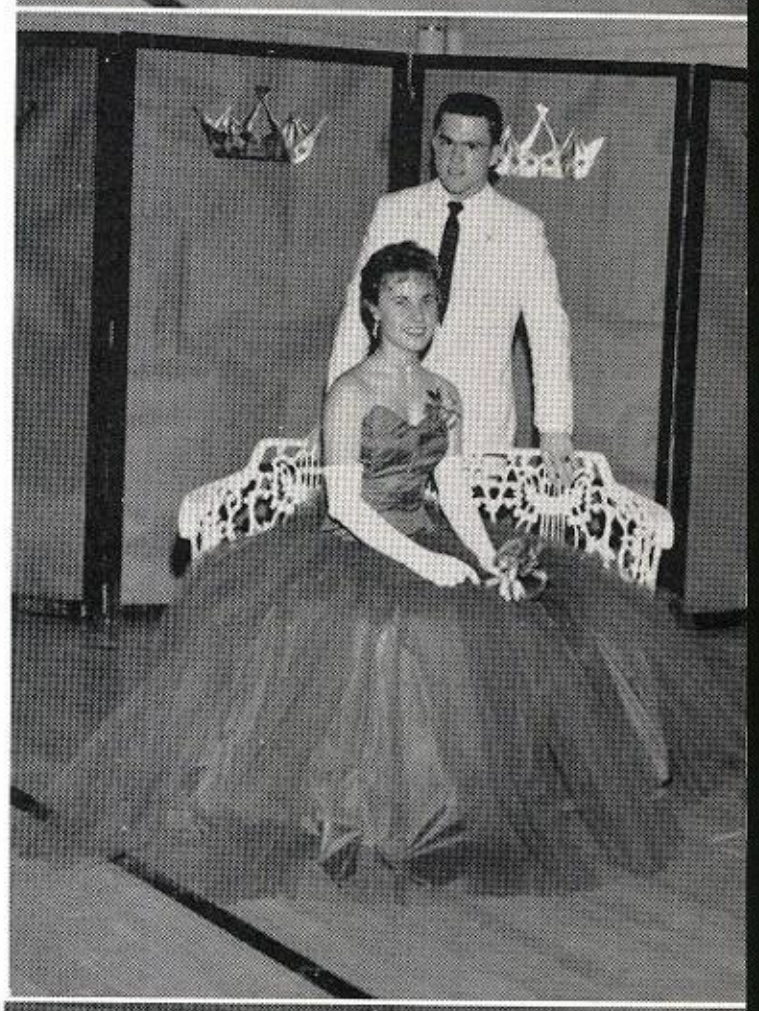

Princess Charlotte Bates escorted by Paul Moore.

Princess Betty Boyd escorted by Mark Smylie.

Princess Marinell Mixon escorted by Charles Hancock.

"THE RED MILL"

APRIL 3, 1959

Operetta Cast

Don Morris, Alacia Farley, Dale Braught, Linda Hobbs, Frank Cooley, Shirley Robinson, Charles Shipp, and Peggy Riggs dance and sing to "When You're Happy and the World is Fair."

Lesley Gates and Joe Toon discuss Tenia's future.

Margaret Hebel, Dick White, Shelia Dean, Larry Oliver, Barbara Stanford, Mike Long, Julia Calvert, and Ronald Kirk dance to "In Old New York."

OPERETTA

Khaki Homesley and Bobby Herriage greet each other on the bridge.

Ernie Pyle, Patsy Cary, and David Rutledge whistle a song.

The flower girls and R. L. Kirk have a friendly argument.

Mary Alice Nale and Russell Vicars get acquainted.

The English sisters and the French brothers try to calm Fred Green and Patty Wall.

THE 1959 SENIOR PLAY

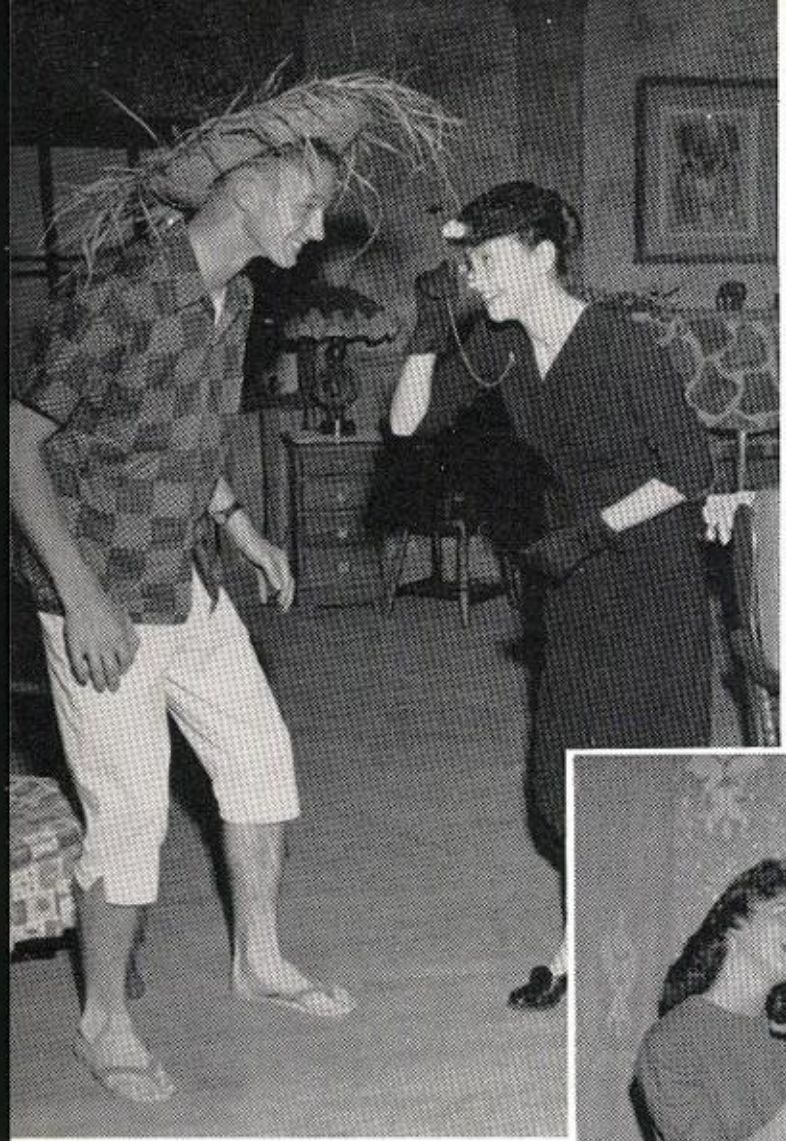

Charmayne "Old Maid" Altenau admires Steve "Old Buddy" Green.

David Allen gives Linda Summers her very first orchid.

Kaye Stewart, James Craft, Julia Calvert, John Bullard, Jackie Pope, Bobby Herriage, Mike Evans, and Linda Pratt are typical teenagers.

Pat Strickland, Stan Read, Linda Pratt, and Linda Summers are the McDonald family.

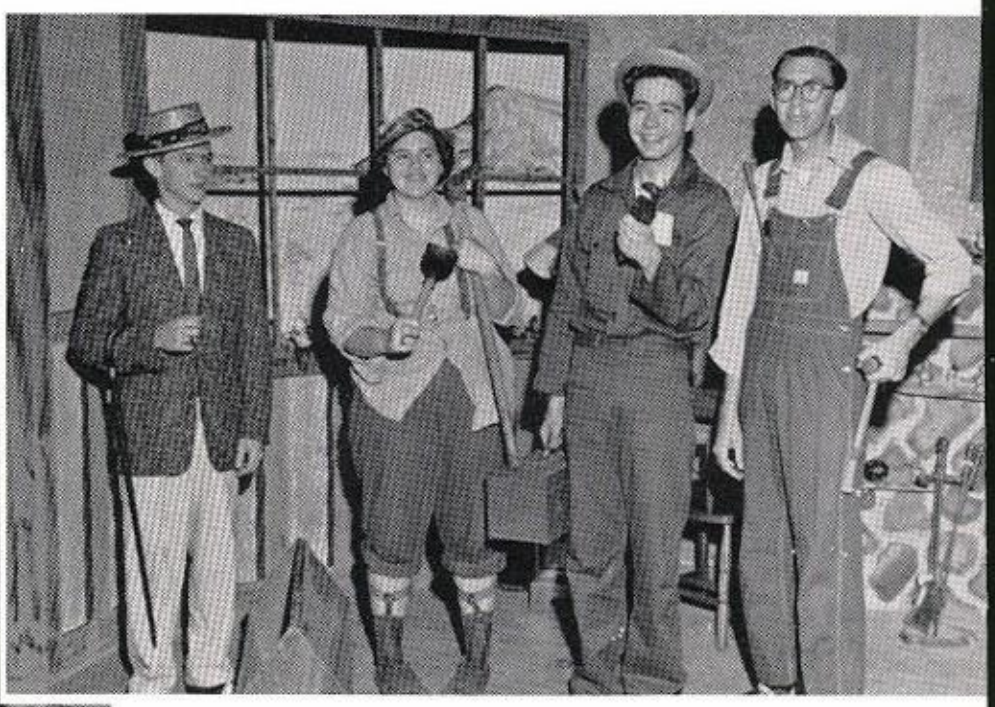

Randy Ray, Jolayne Jackson, Charles Craft, and Arthur Capps act as plumbers in the play.

"ONIONS IN THE STEW"

Pat Strickland, as the mother, paints as Connie, the neighbor, looks on.

Betty keeps an eye on Don as he talks with Lislie, Patty Hollywood.

It looks as though Ronald Williams, Howard, is doing all right with Alacia Farley, Margo. Anne and Joan jealously look on.

Joan tries her best to keep away from her "steady" Claud, Fred Green.

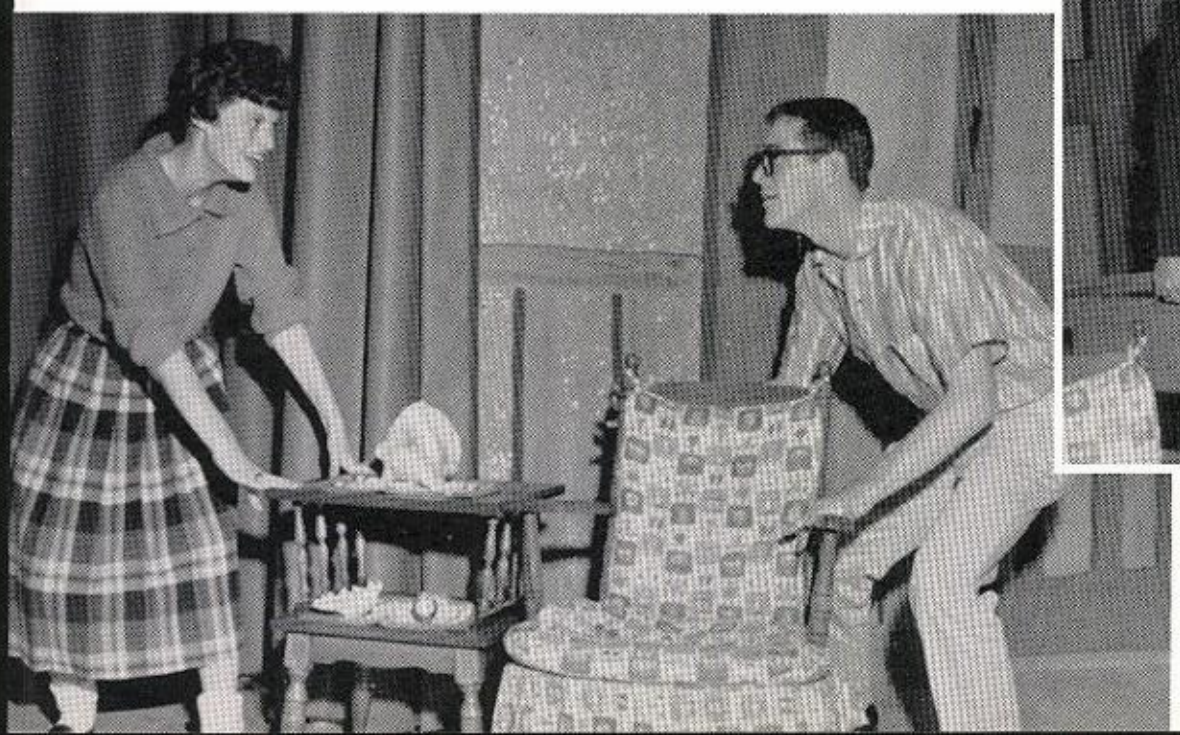

Visiting relatives, Richard Smith, Shirley Pierce, Johnnie Higinbotham, and Nickey Alexander, can come at the most inconvenient times.

CAREER DAY

Bobbie Everett and Patty Wall talk with guests.

Pat Apel serves guests coffee at the Career Clinic.

R. L. Kirk and Alford Rives visit with Career Council members.

AWARDS ASSEMBLY

Mr. Crook presents the awards to the Spartan Blues Band. They are Joe Mattews, Logan Grey, Joe Johnston, Keith Withers, and Charles Traylor.

Mr. Cleer presents metal shop award to David Farrell. Other awardees stand in background.

Mr. Drake presents wood shop award to Jerry Duggan.

Miss Pickens recognizes Charles Stratton for winning the four-year scholarship to S.M.U.

Who pushed the panic button? Students scramble for cover in atomic drill during award assembly.

SENIOR

Ann Sypert, Mike Harris, LaDean Hartwell, William Balusek, Judye Jobe, and Joe Toon arrive at the prom.

The Grand March

Mr. Matthew and his prom date enjoy the dancing.

The bewildered looks of Madalyn Hudgens, Kaye Stewart, and Buddy Miller comes from trying to figure out what MCMLIX spells.

Randy Ray admires the decorations made by the Art Department.

PROM

Janis Wester, Sidney Anne Farrar, Randy Ray, Steve Greene and Charlotte Dial enjoying the prom.

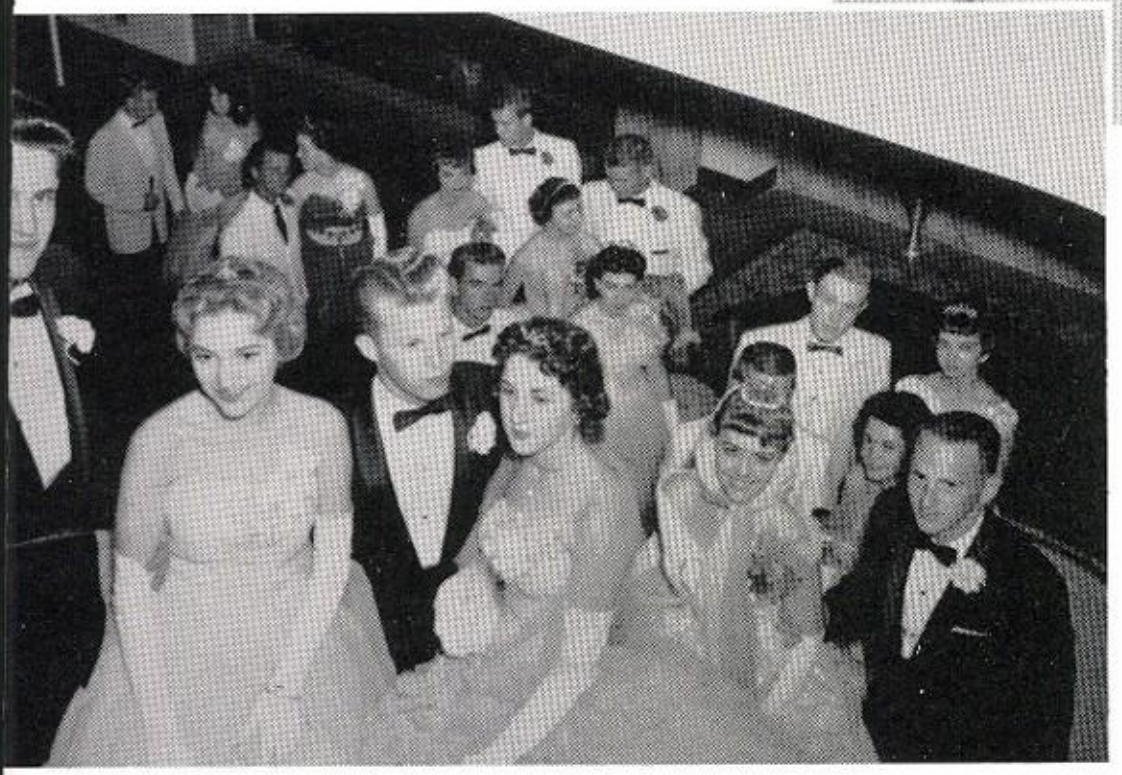

Anxious people arriving at the prom.

Linda Floyd and Larry Taylor leaving the prom.

People await to dance after the Grand March.

Ronald Douglas, Master of Ceremonies, introducing Fred Green and Danah Hodges.

SENIOR

Seniors from the A Cappella Choir sing on the assembly.

Tommy Bray interviews Fred Greene, champion boxer.

David Hitt, accompanied by Patricia Matthews, sings "The Lucky Old Sun."

Ronda Smith, John Bullard, Connie Russell, Randy Ray, and Jackie Pope dance to "Stranded in the Jungle," while Steve Green sings. Mike Mahaffey acts as bartender.

ASSEMBLY

Charles Craft, Linda Bell, Randy Ray, Kaye Stewart, and Fred Greene give a good old Spartan yell.

Larry Freeman leads the senior Spartan band.

Joe Bob Johnson, Janet Morgan, Harry Green, and Tommy Laman try to cook Robert Mays who is "Stranded in the Jungle."

The 1959 Senior Class sings the Alma Mater.

Ronnie looks perplexed over the plumber's, Johnny Newton's, bill.

Love Conquers All!

TEA POT ON THE ROCKS

Lynne Waddell and Gail Grafflin in confusion as the first customers to the "Tea Pot" arrive.

THE VALIANT

"Warden" Stan Read talks with "Convict" David Allen.

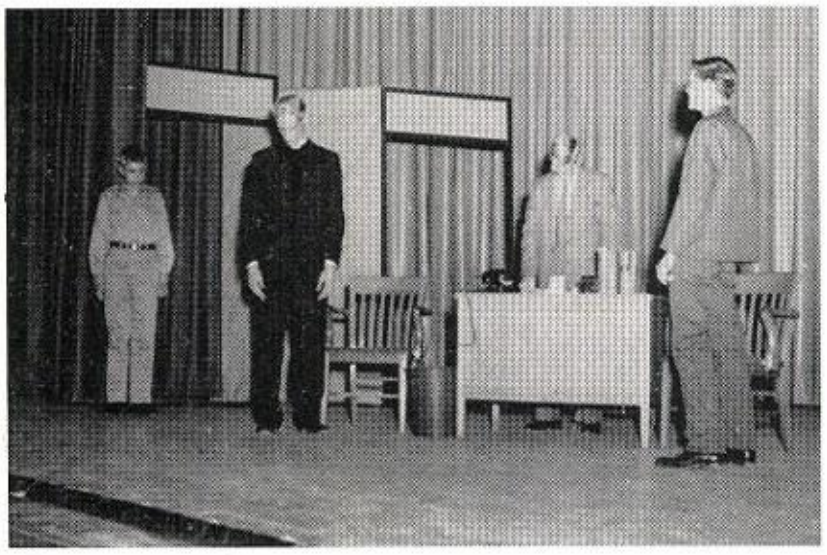

"Convict" Allen quotes poetry as "Warden" Read, "Father" Gates, and "Attendant" Perkins listen.

Curtain Call—Stan Read, Billy Perkins, Lynn Waddell, and Leslie Gates.

MILITARY

N.D.C.C.

STAFF

FRONT: Cadet Colonel David Hitt. FIRST ROW: Cadet Lt. Col. Thomas Turns, Cadet Lt. Col. Larry Turner, Cadet Major Bill Collins, Cadet Major Charles Craft, Cadet Major Arthur Capps, Cadet Major Don Hughey. SECOND ROW: Cadet Lt. Harvey Letcher, Cadet Major Charles Young, Cadet Lt. Ronald Headrick, Cadet Master Sergeant Tyree Leonard. THIRD ROW: Cadet Sgt. Joe Fitzgerald, Cadet M/Sgt. Ronald Hill, Cadet SFC Larry Killian, Cadet Sgt. Rex Reynolds.

BAND

Major: L. Freeman; Captains: D. Hughey, R. Smith; First Lts.: N. Alexander, J. Mattingly, D. Mitchell; Second Lts.: M. Cervantes, K. Mangold, D. McClain; Master Sergeants: R. Story, B. White; SFC's: R. Deal, J. C. Pressley, R. Reed, J. Stout, C. Traylor; Sgts.: L. Carroll, L. Hensen, O. Head, J. Muschkat, L. Ray, J. Sutherland, R. Smith; Cpls.: J. Matthews, R. Wood; PFC's: J. Bates, M. Bullard, D. Burnett, L. Cervantes, G. Cook, J. Cooley, T. Daily, W. Dew, J. English, R. Farrar, H. Finney, K. Graves, B. Harrell, B. Holley, S. Houston, J. Hull, D. Johnson, H. Lowe, M. Marcussen, D. McDowell, G. McKee, L. Miller, J. Pennington, B. Jerkins, R. Reed, R. Rhodes, J. Ritchie, Stephen Rosenbaum, Stuart Rosenbaum, E. Stroud, F. White, K. Withers; Pvts.: H. Anderson, R. Earl, R. Genzel, J. Gould, J. McDonald, J. Shelton, D. Vanderburg, R. Vicars, B. Whitley.

N.D.C.C.

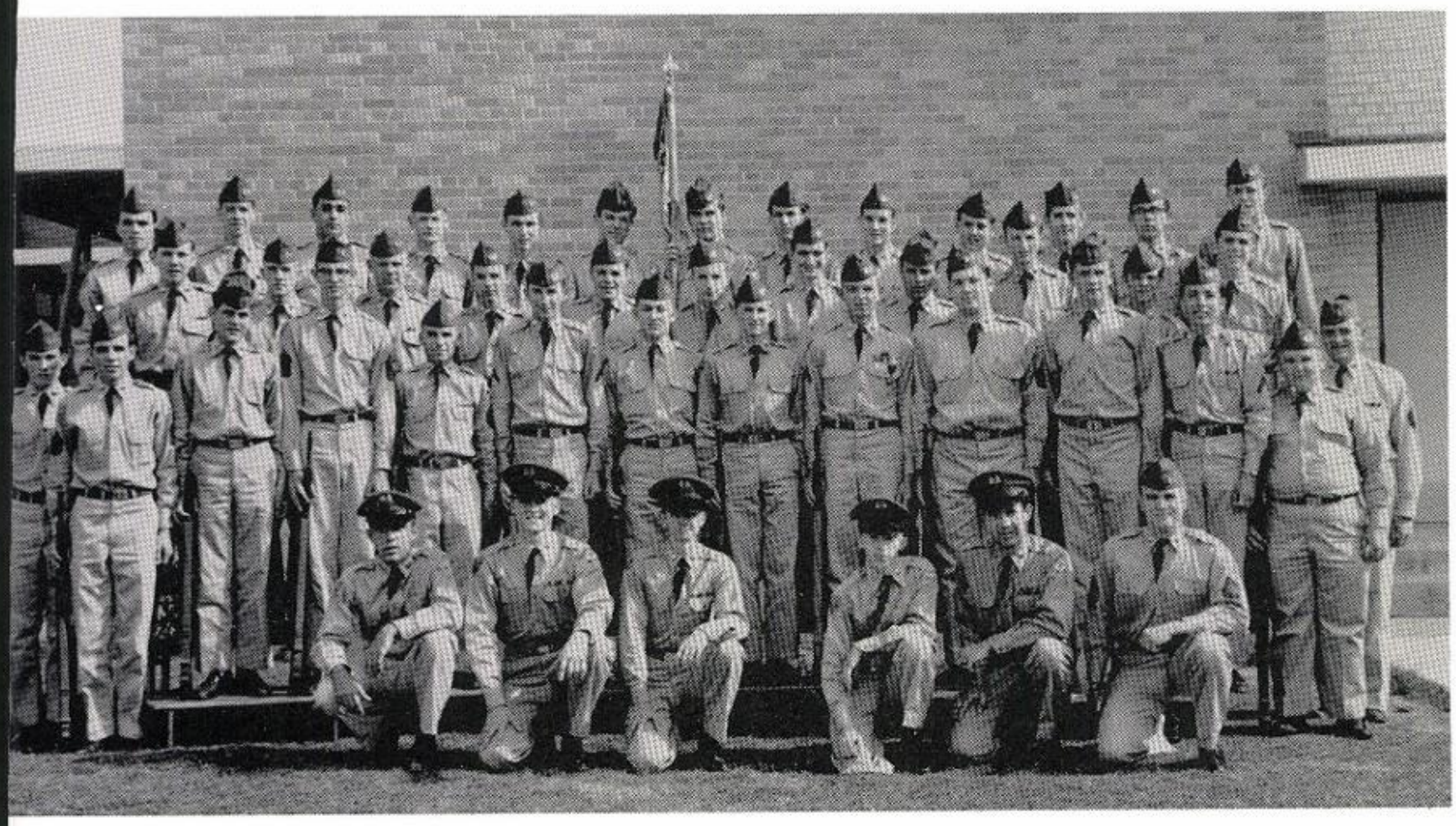

COMPANY A

1st Lt. D. Myrick, Maj. J. Kines, Capt. R. Williams, 2nd Lt. L. Carvell, 1st Lt. T. Raney, M/Sgt. E. Harris, SFC C. Shipp, M/Sgt. G. Oden, M/Sergeants J. Burchfield, B. Holcomb, D. Mattix, J. Stringer, T. Wade; SFC's T. Cross, A. Gore, G. Hogan, M. Lamb, R. Taylor; Sgts. G. Bullard, D. Caldwell, J. Fitzgerald, G. Hatzenbuehler, G. Melton, D. Morris, J. Smith; Cpls. L. Chancey, B. Collins, R. Gaida, M. Hanes, K. Stripling; PFC's J. Bogle, J. Boozer, J. Humphreys, E. Mahon, O. Miles, P. Ruzicka, D. Smith, K. Traylor, D. Walker, J. Wright; Pvts. D. Bennett, L. Humphrey, J. Jimmerson, J. Toon, H. Wallace, D. Williams, G. Woods.

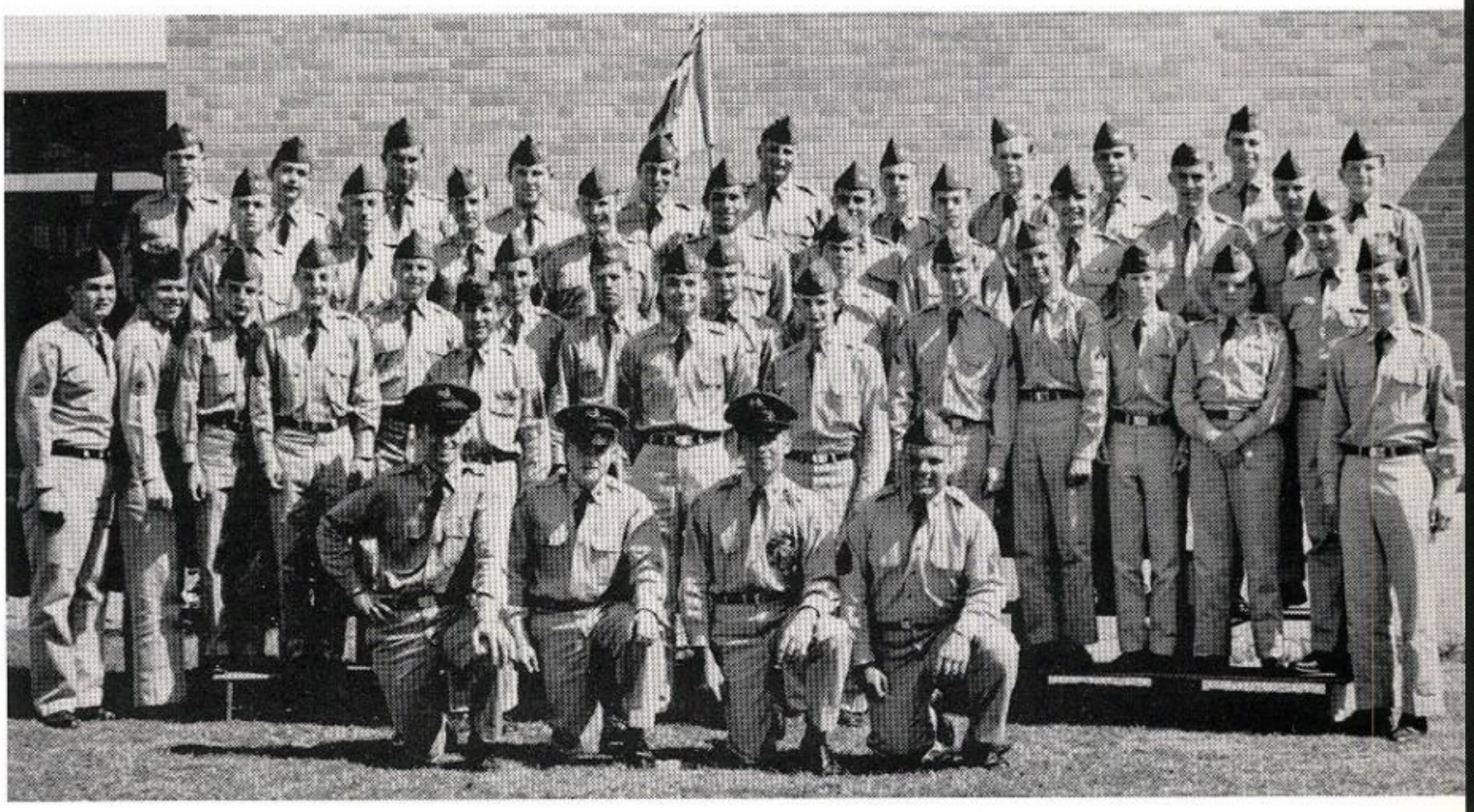

COMPANY B

Col. D. Hitt, Majs. A. Capps, C. Young; 2nd Lts. R. Headrick, H. Letcher; M/Sgt. R. Hill; Maj. B. Lewis; 1st Lt. K. Eakin; 2nd Lts. D. Ferrell, C. Woertendyke; M/Sgts. L. Craft, R. Davis, A. King, T. Lane, D. Melton, J. Ross, M. Rudd, J. Simms, K. White, J. Waid; SFC's R. Adams, R. Sproule; Sgts. S. Bennett, H. Butler, J. Chapman, A. Gallagher, J. Grubbs, S. Hagerty, W. Holley, J. Jones, D. Pool, A. Smith; Cpls. C. Allen, R. Bullard, J. Christian, C. Dickerson, J. Farris, R. Lawrence, L. Morrison, J. Poe, D. Starek, D. Turner, H. Harrison, T. McGee, P. Burnett; PFC's J. Beavers, D. Holcomb, J. Ware; Pvts. T. Crowsey, G. Frederick, E. Long.

N.D.C.C.

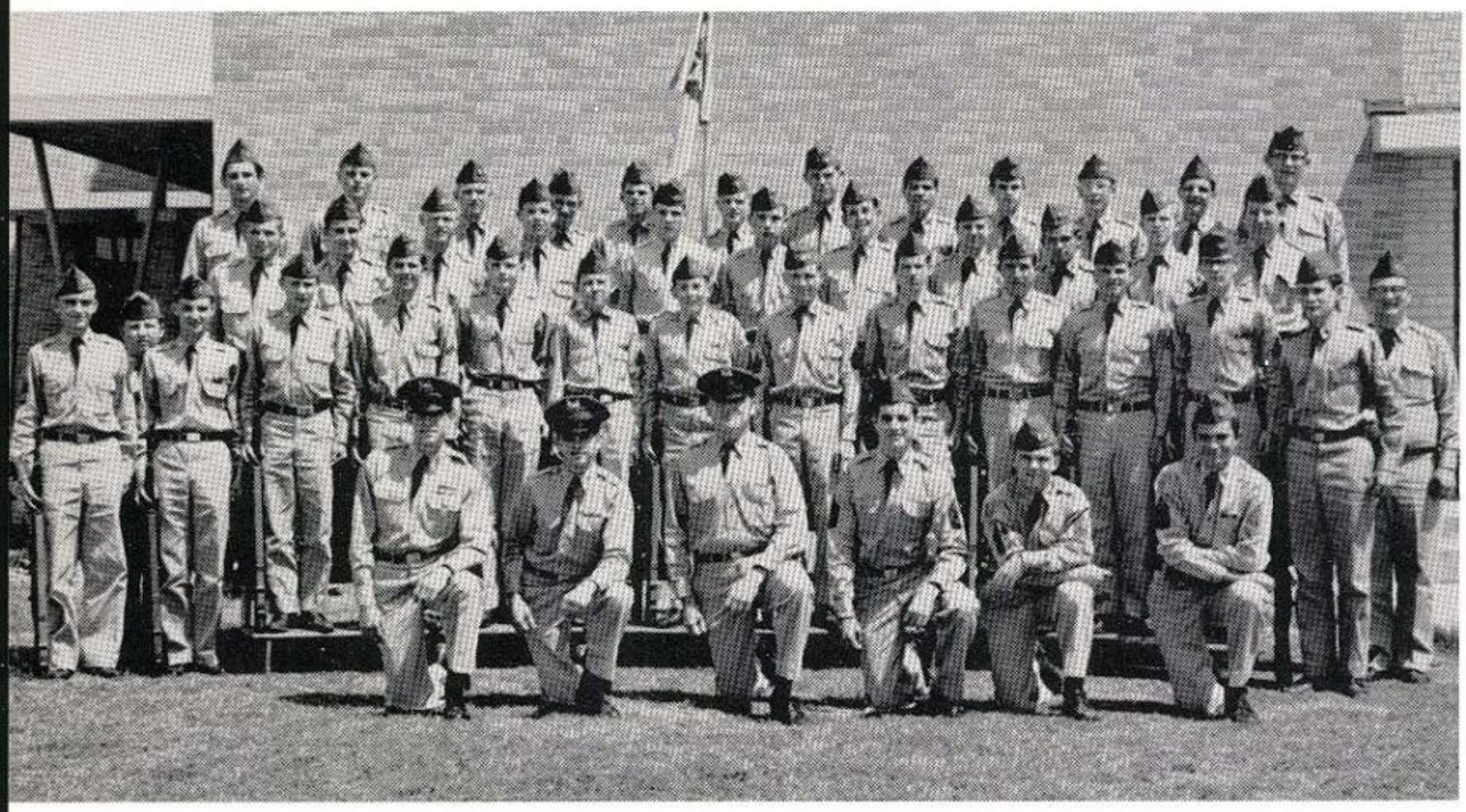

COMPANY C

Majors W. Collins, C. Craft, D. Allen; 1st Lt. B. Mayfield; 2nd Lt. G. Allen; M/Sgts. J. Blanton, L. Killian, W. Hill, J. Faircloth, J. Kirksey, J. Packer, C. Passons, S. Philips, D. Tucker; SFC's J. Bailey, C. Carson, S. Dunlap, D. Edwards, J. Gober, D. Hudler; Sgts. J. Cooper, J. Cooper; Cpls. N. Campbell, A. Ayres, H. Clay, J. Darnell, L. Devault, C. Elder, R. Epps, G. Farnsworth, R. Green, R. Hill, M. Hyden, J. Lannom, B. Lemay, J. McCasland, D. McCullough, H. Patterson, T. Smith, G. Thompson, C. Towles, K. Turner, W. Wilson; PFC's G. Allman, L. Burror, T. Duke, Joe B. Holcomb, B. Smith.

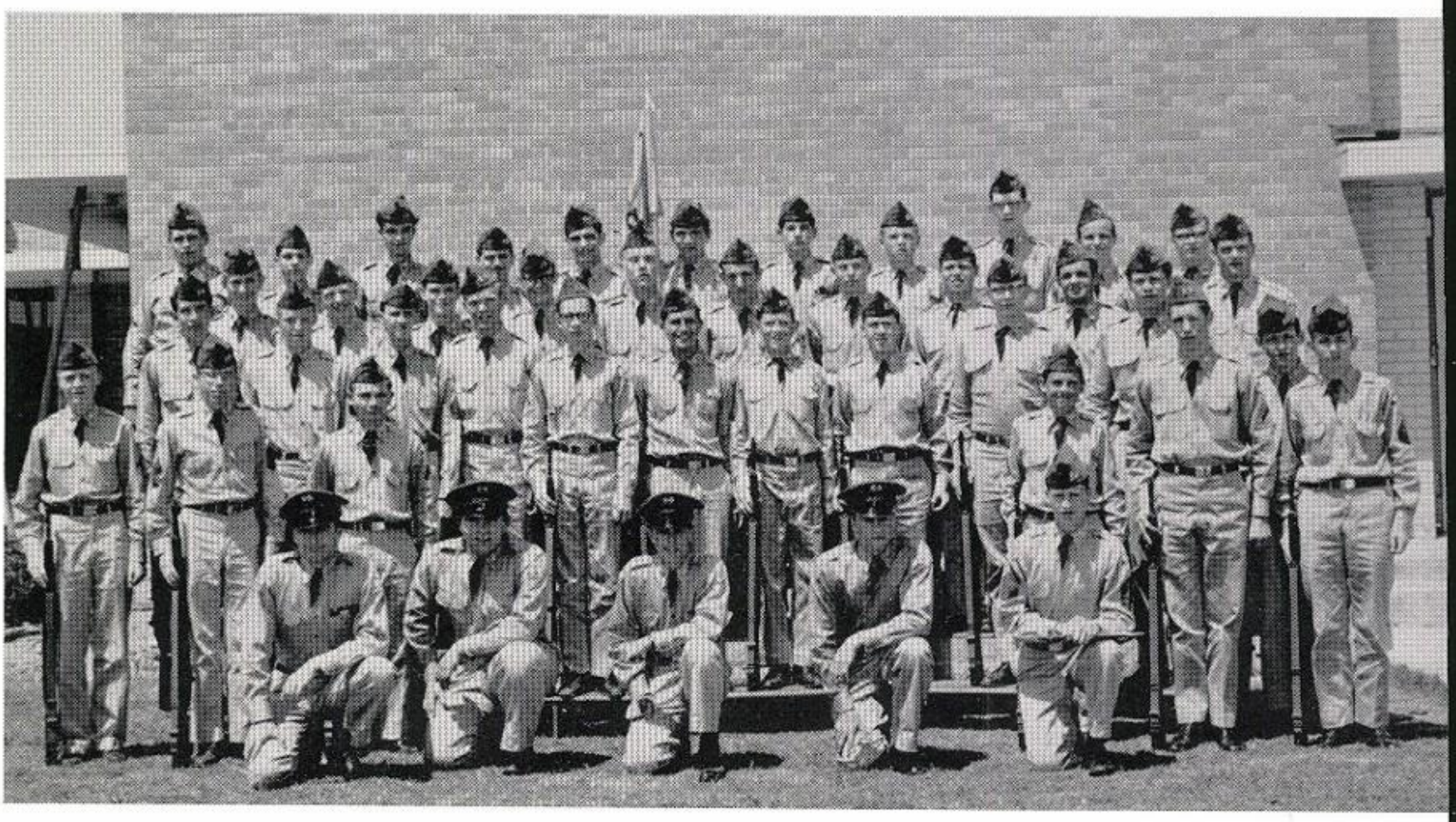

COMPANY D

Lt. Cols. L. Turner, T. Turns; Major J. Craft; 1st Lts. Lee R. Price, E. Berg, R. Radney; M/Sgts. B. Miller, R. Cook, P. Ryle, R. Bowman, R. Calhoun, R. Clark, K. Penland, V. Nelson, T. Leonard; SFC's R. Foster, R. Parker, M. Smith, G. Watts, J. Smith, L. Johnson, D. Davis; Sgts. R. Reynolds, J. Smith, C. Macon, E. Trueblood; Cpls. T. Clark, S. Cooley, K. Cooper, H. French, L. Eads, P. Hatzenbuehler, P. Haw, J. Hawkins, H. Leggett, R. Rudd, J. Mackery, T. O'Conner, J. Stone, B. Palmer, P. Patton, J. Scott, J. Wade, M. Reagan; PFC's W. Keel, G. Lynch, B. Coffman, M. Hogue.

N.D.C.C.

RIFLE TEAM

STANDING: David Hitt, Kenneth Eakin, Don Mitchell, Richard Smith, Jack Mattingly. KNEELING: Edward Berg, Jerrald Smith, Joe Fitzgerald.

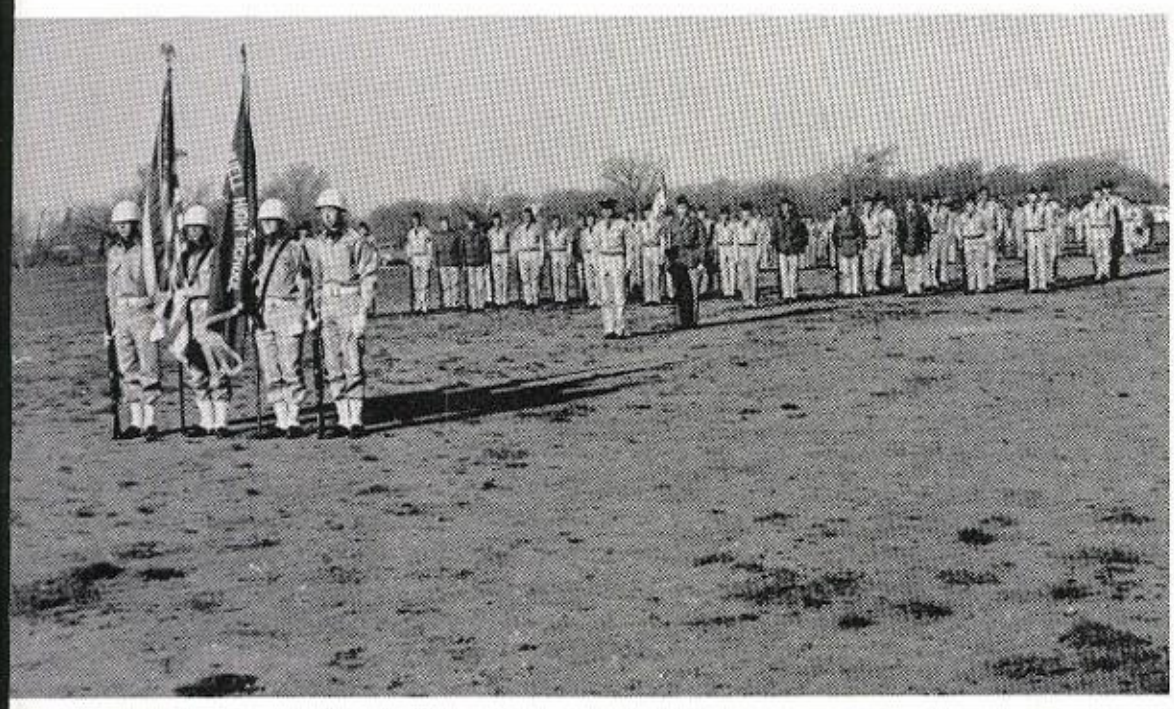

The Color Guard and A Company await the beginning of the parade.

Captain Ben Lewis gets orders from Colonel A. C. Burnett as Dick Davis looks on.

FEDERAL

The band plays as they march by the reviewing stand.

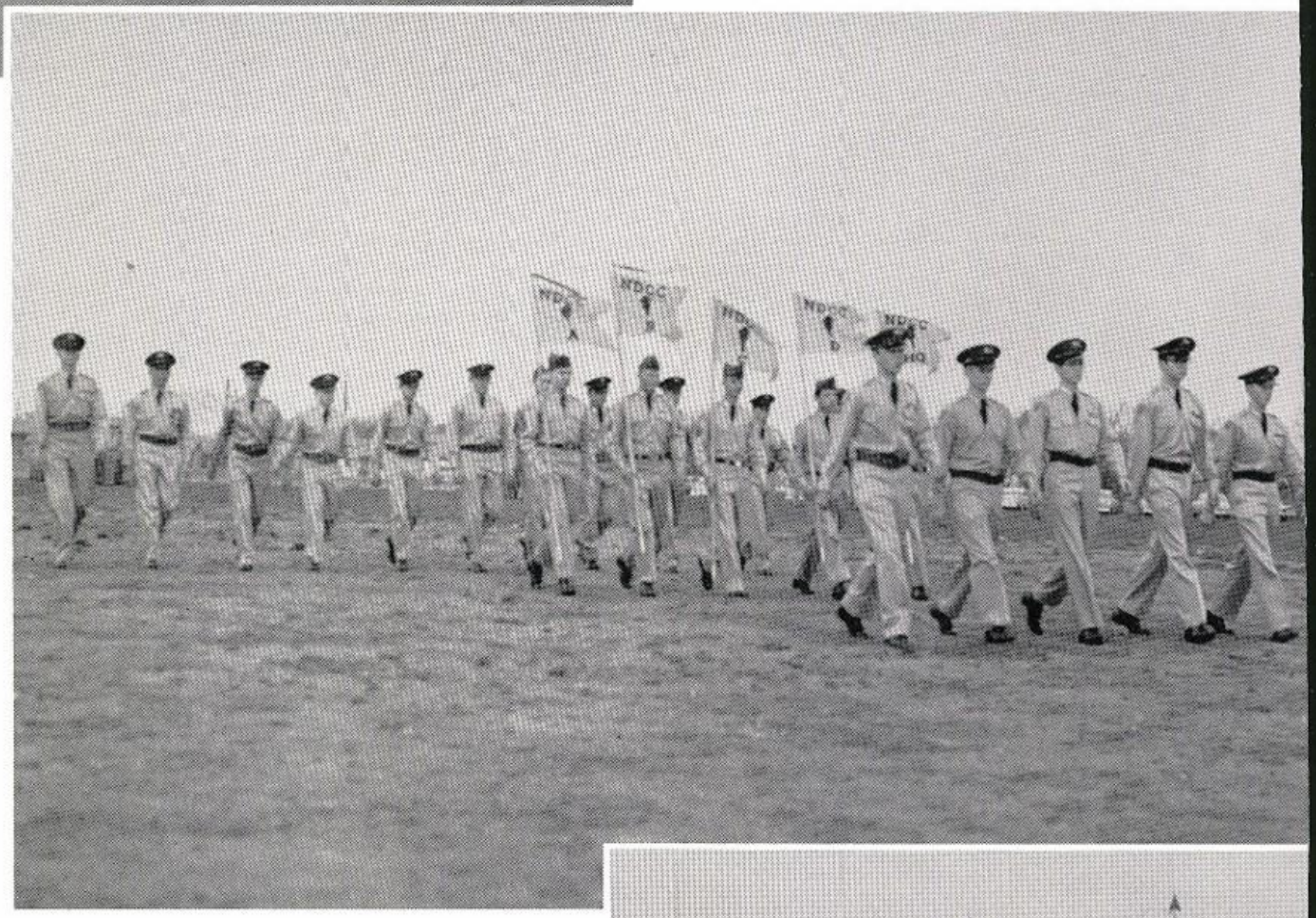

Officers and Guidon bearers come front and center to receive awards.

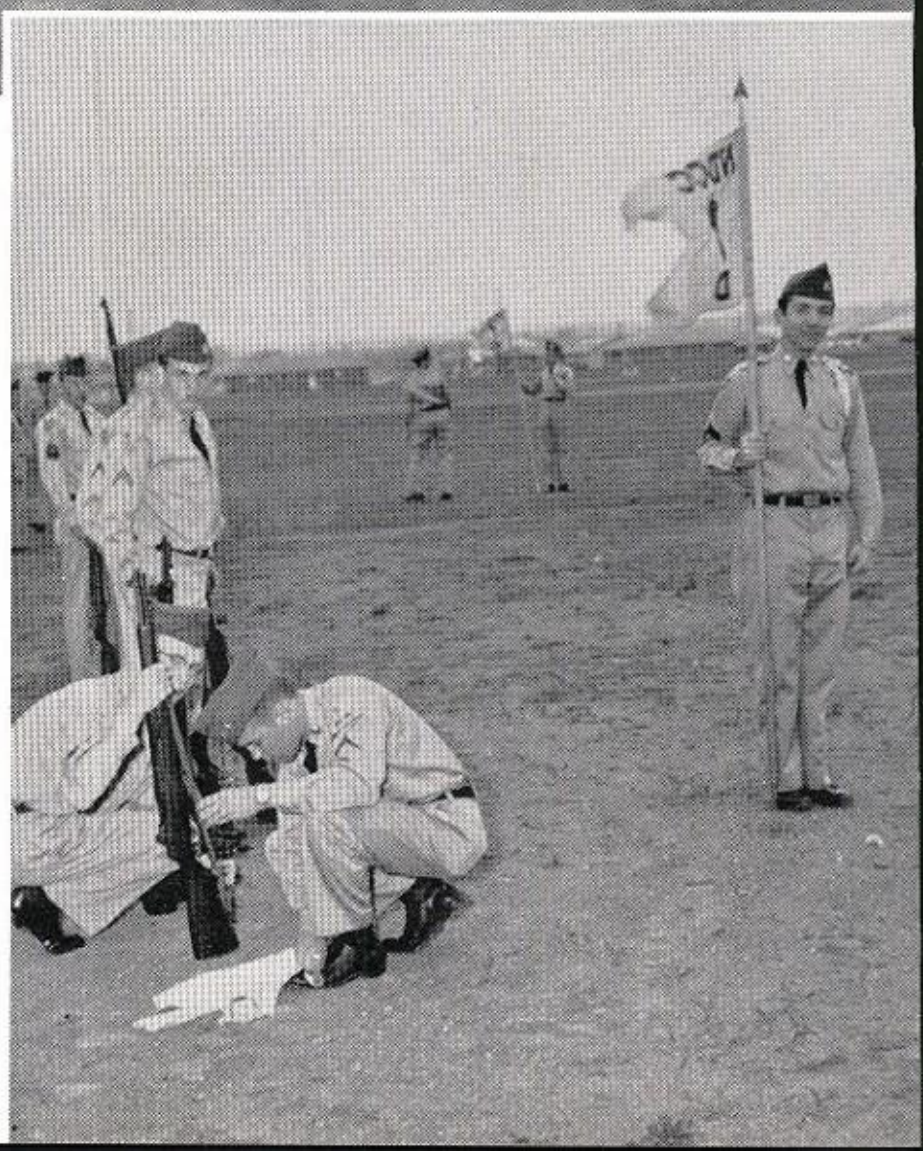

The first square of "D" Company clean their rifles before the inspecting officers come.

INSPECTION

Col. Robert J. Hill, Col. A. C. Burnett, and Cadet Col. David Hitt watch Federal Inspection.

"B" Company passed in review by the staff during Federal Inspection.

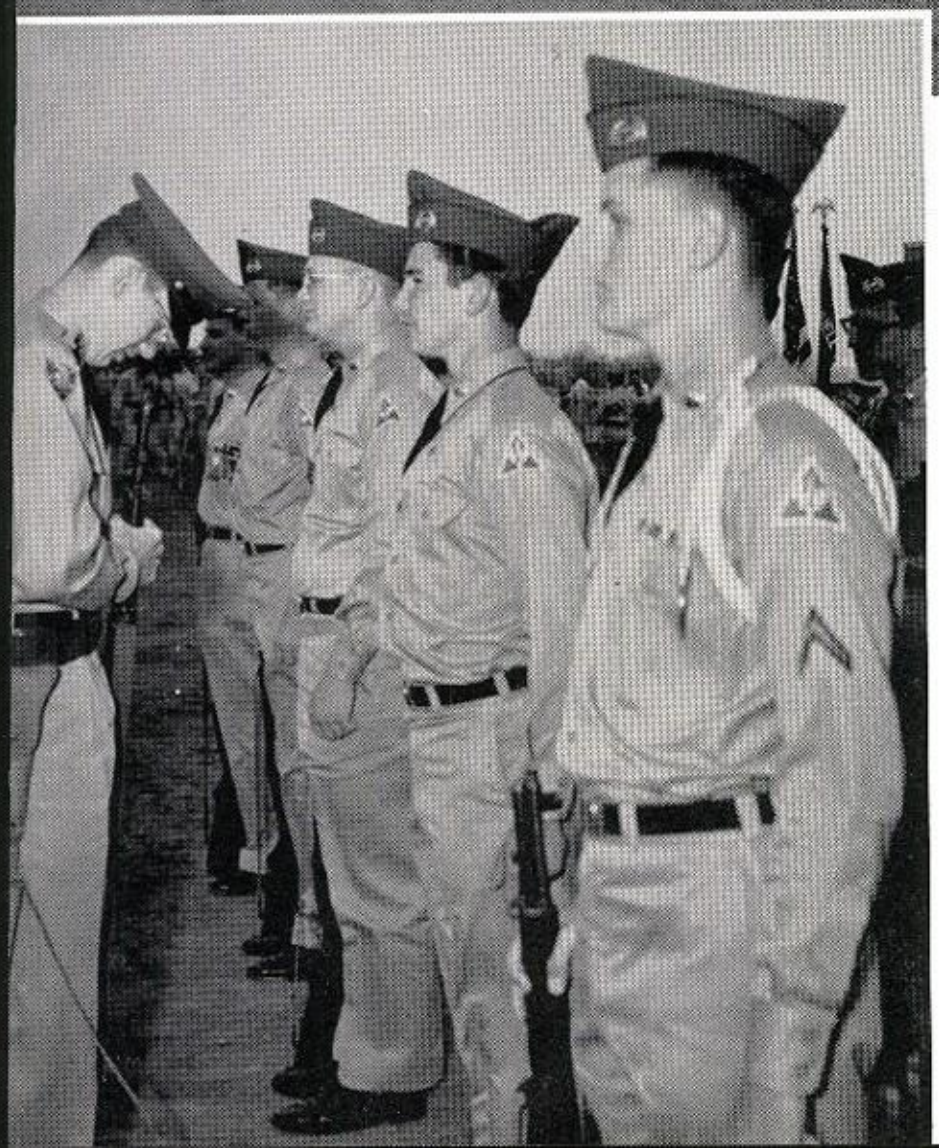

Bill Collins demonstrates how to get his head "blown off" when inspecting a rifle.

Mr. Matthews, assisted by 2nd Lt. Harvey Letcher, presents award to Cadet Colonel David Hitt.

The Faculty, NDCC Staff and visiting military personnel, review our last parade.

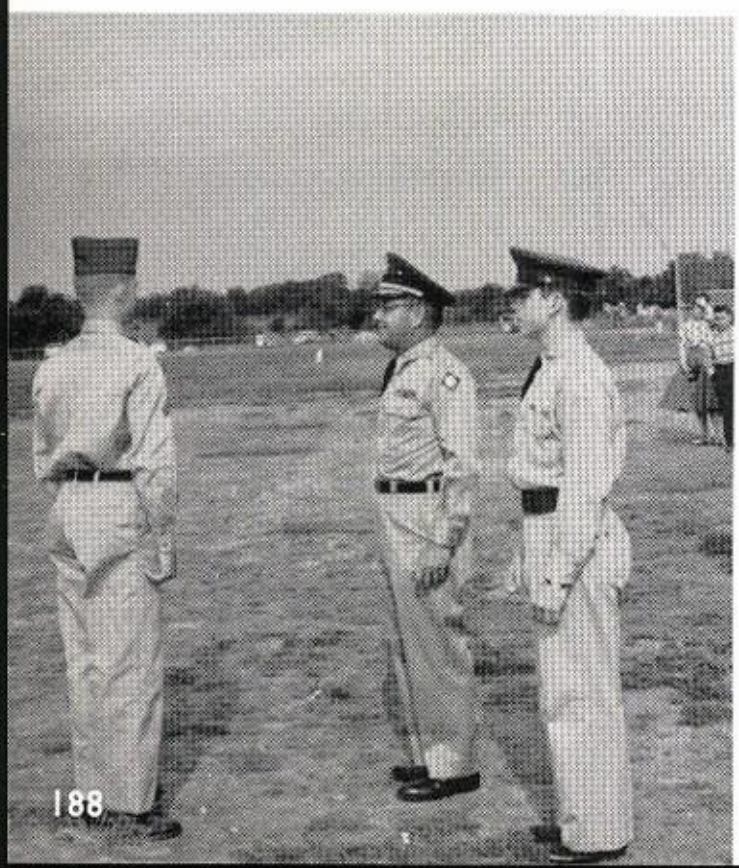

Jerry Smith gets ready to accept the PMS&T award from Major McKenny, accompanied by Ronnie Headrick.

James Craft receives the PMS&T award from Lt. Col. Sheaffer, assisted by Charles Craft.

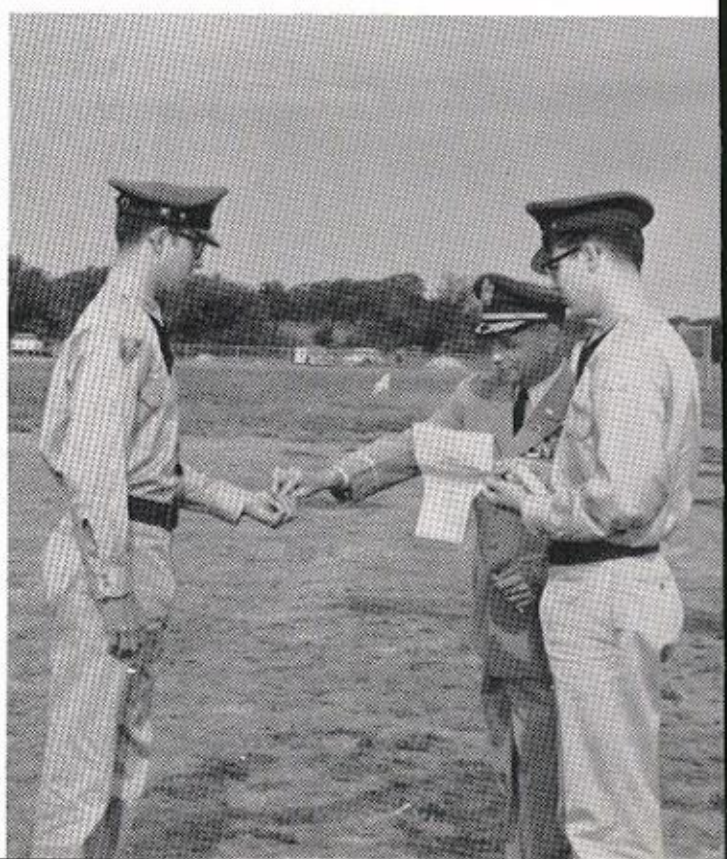

ATHLETICS

FOOTBALL 1958

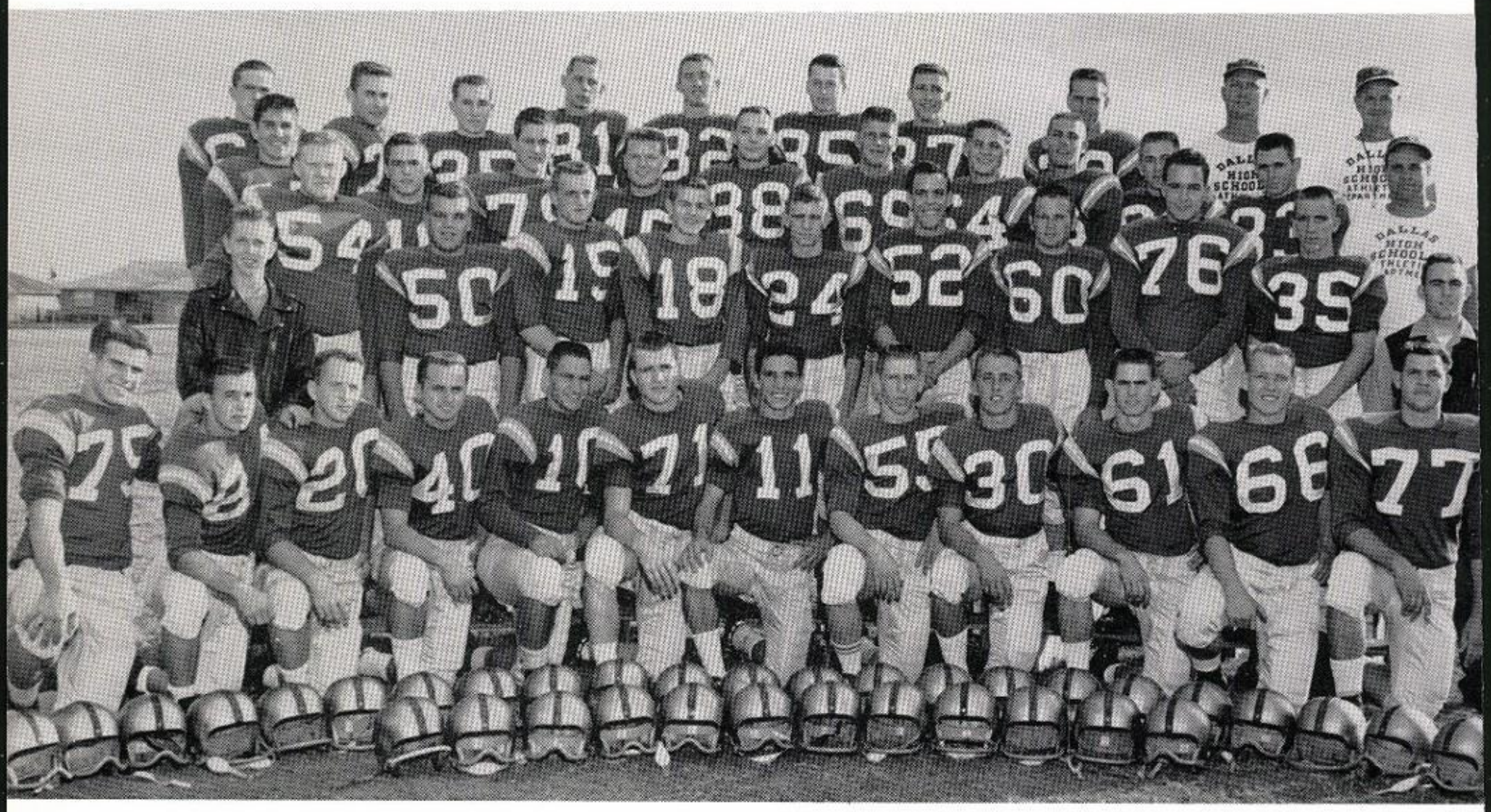

FIRST ROW: R. L. Kirk, David Clounts, Ronald Douglas, Gerald Byrd, Joe Bob Johnson, Mike Mahaffey, Charles Hancock, Gary Webb, Robert Mays, Larry Taylor, Sammy Cozby, Donald Peck. SECOND ROW: Steve Hatchel, manager; Jackie Huffman, Jerry Simms, Billy Walker, Doug Wilson, Richard Martin, Paul Sexton, Jerry Packer, Gene Crossley, Ronald Hill, Larry McCain. THIRD ROW: Roger Ellis, Paul Moore, Donald Pinson, James Burns, Lynn Craft, Richard Davis, Luke Adams, Robert Marshall, Bobby Leslie, Mike Lambeth, Coach Shaver. FOURTH ROW: Edward Smith, Kenneth Chism, Billy Watson, Bill Wallace, Johnny Menton, Buddy Miller, Johnny Jackson, Jerry Beaty, Coach Thompson, Coach Wilson.

Coach for the offense, R. W. Thompson
Head coach, Waymon Wilson
Coach for the defense, Harold Shaver

SEASON RECORD

Home	Opponent	
12	SUNSET	33
8	TYLER	8
6	WACO	27
20	ADAMSON	7
6	JEFFERSON	20
12	HILLCREST	0
16	WILSON	8
20	ADAMS	18
32	N DALLAS	0

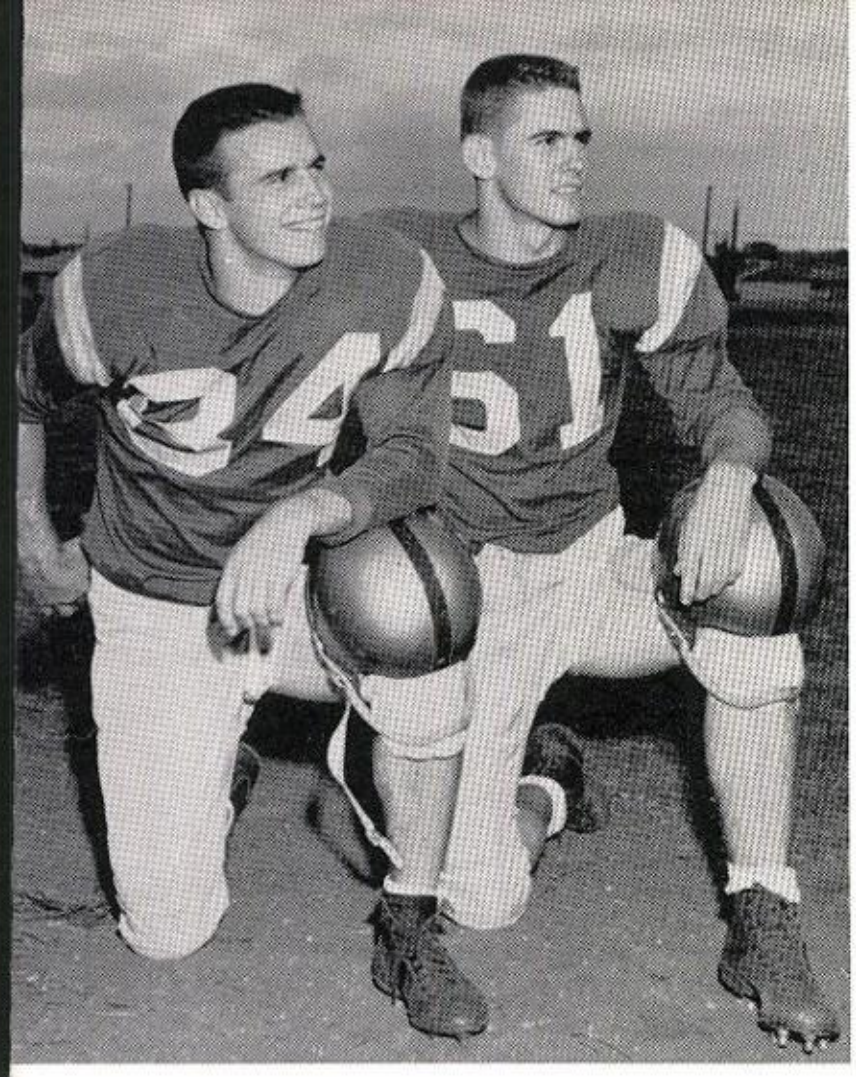

Co-captains:
DAVID CLOUNTS
and LARRY TAYLOR

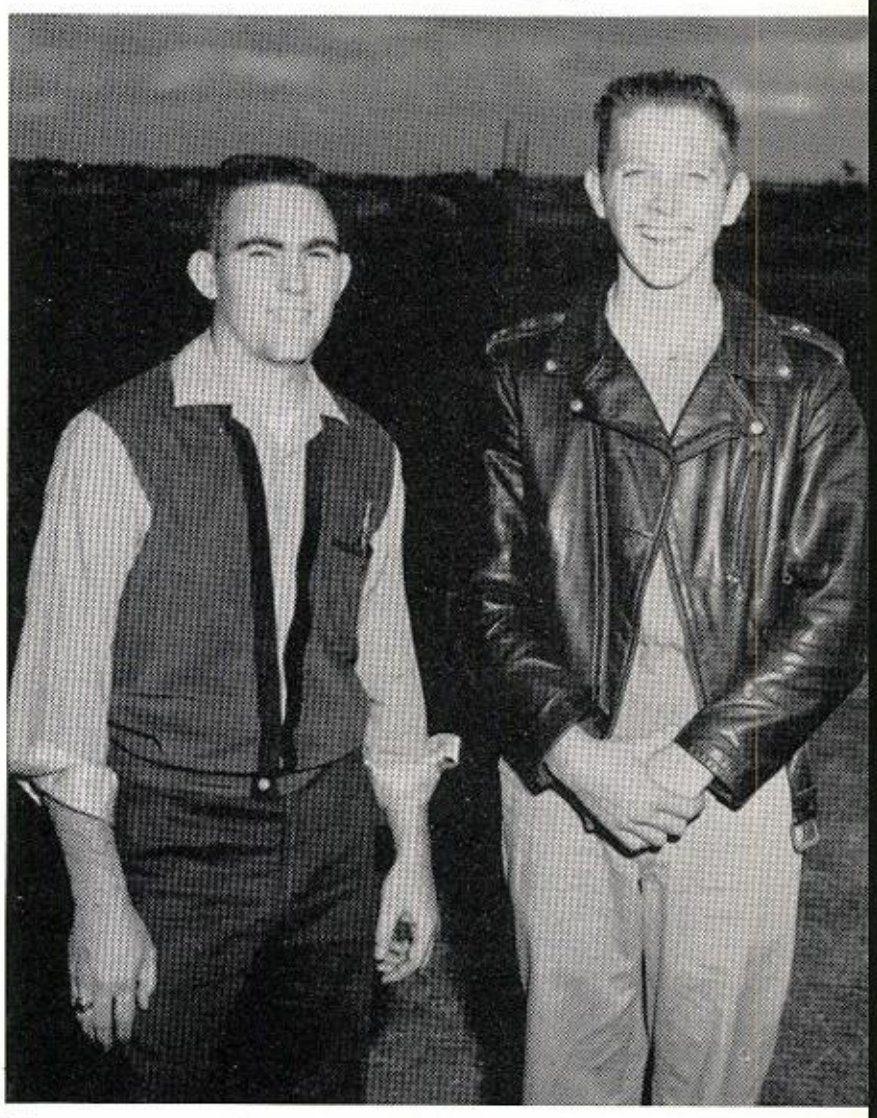

Managers: LARRY McCAIN and STEPHEN HATCHEL.

SUNSET'S STRATOSPHERIC SHOTS SHOCK SAMUELL

Sunset Aerials downed the Spartans in the pre-season opener by a score of 33-12. The first Spartan touchdown of the season, as well as the game's longest run, was provided by Johnny Menton when he ran a punt return back 84 yards.

CENTERS:

JACKIE HUFFMAN
Sophomore
Lettered 1 year

GARY WEBB
Senior
Lettered 2 years

JERRY SIMMS
Sophomore
Lettered 1 year

PAUL SEXTON
Junior

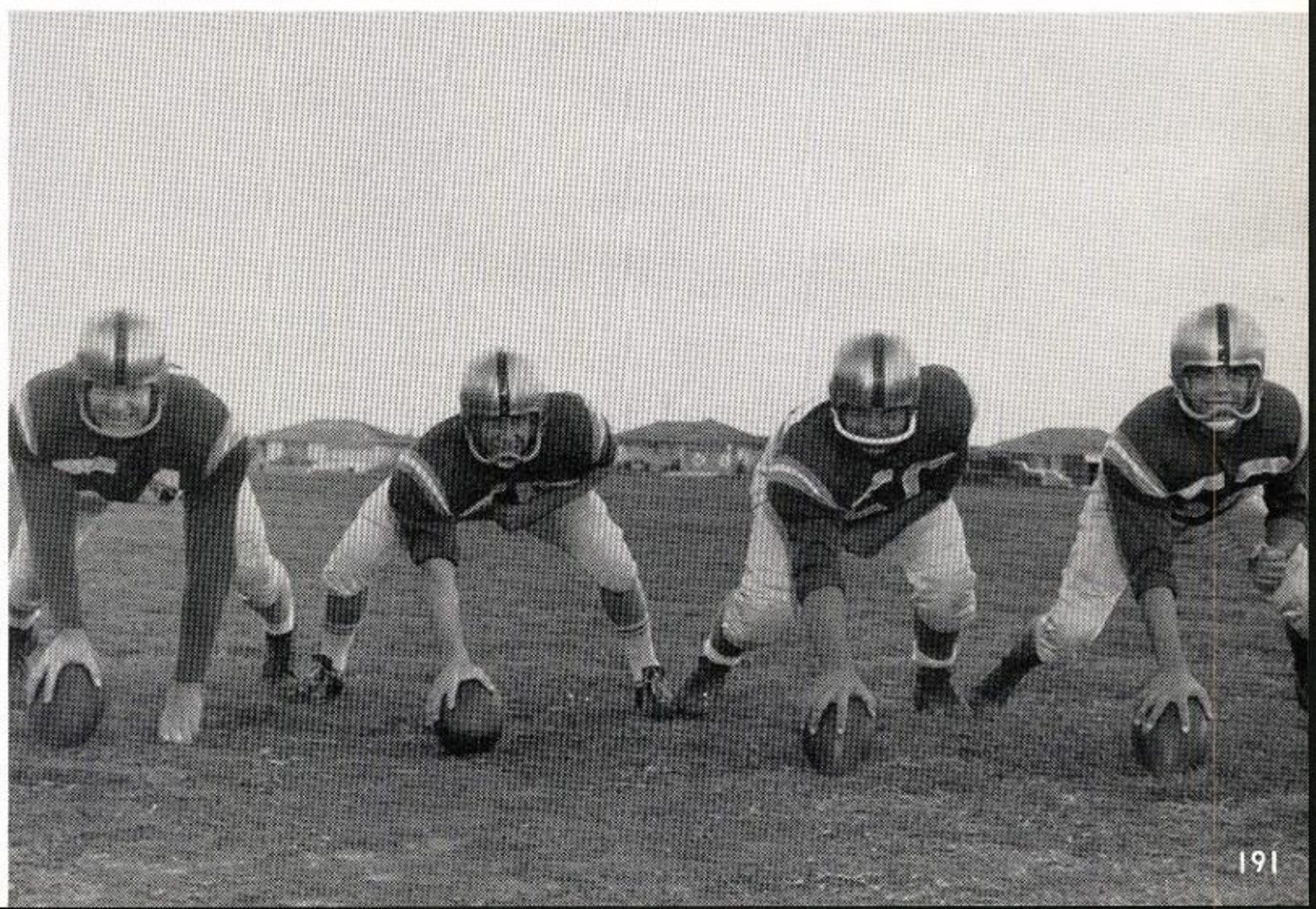

SENIOR BACKFIELD

GERALD BYRD
Senior—Halfback

RONALD DOUGLAS
Senior—Quarterback
Lettered 2 years

ROBERT MAYS
Senior—Halfback
Lettered 1 year

JOE BOB JOHNSON
Senior—Fullback
Lettered 3 years
All-City—All-District

CHARLES HANCOCK
Senior—Halfback
Lettered 2 years
All-District

WACO WEATHER WITHERS SPARTAN SPARK

On a rain-soaked field the Spartans lost to a hard rushing Waco Tiger team, 27-6. The leading ground gainer for the Spartans, on the Waco turf, was Charles Hancock.

TYLER TIED IN TOPSY-TURVY TILT

The Lions of John Tyler gained an early lead of 8-0 which they held at half-time. The second half was a carbon copy of the first only with the Spartans controlling the ball. In the third period, after a touchdown by Charles Hancock, Joe Bob Johnson scored the tying two point conversion.

Menton is shoestringed by a Wildcat player after penetrating Woodrow's 20.

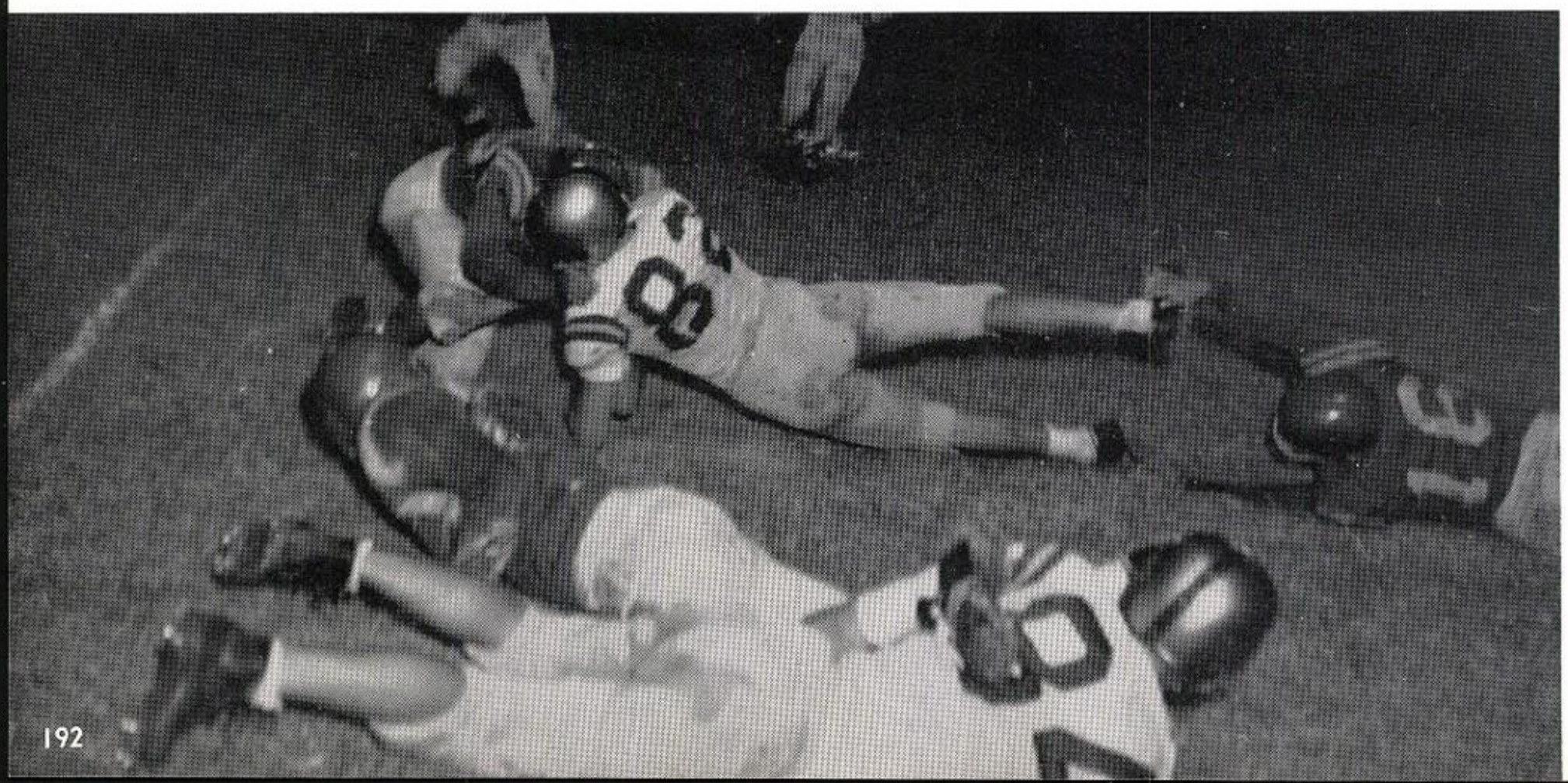

BACKFIELD

ROBERT MARSHALL
Junior—Halfback
Lettered 1 year

MIKE LAMBETH
Junior—Halfback
Lettered 1 year

JOHNNY JACKSON
Junior—Fullback
Lettered 1 year

BILLY WALKER
Junior—Fullback

JAMES BURNS
Junior—Halfback

SPARTANS' SPEAR LAYS LEOPARDS LOW

Led by Charles Hancock, the Spartans ran over Adamson by a score of 50-7. Hancock scored four touchdowns while gaining 232 yards in only 13 carries. Larry Taylor and R. L. Kirk displayed great skill in both defensive and offensive line play.

Mike Lambeth gains yardage around Adamson's right end.

BACKFIELD

RICHARD MARTIN
Junior—Fullback

PAUL MOORE
Sophomore—Halfback

BILLY WATSON
Junior—Halfback

RONALD HILL
Junior—Halfback

DOUGLAS WILSON
Junior—Quarterback
Letterback

REBELS REVEL 'ROUND RIVAL RUCKUS

Before a capacity crowd, Samuell and Jefferson engaged in a tilt which was predicted to be, and was, the game that decided the zone championship. The Spartans lost, after a brilliant showing, 20-6.

After picking up sizeable yardage, Hancock is stopped by a host of Thomas Jefferson defenders.

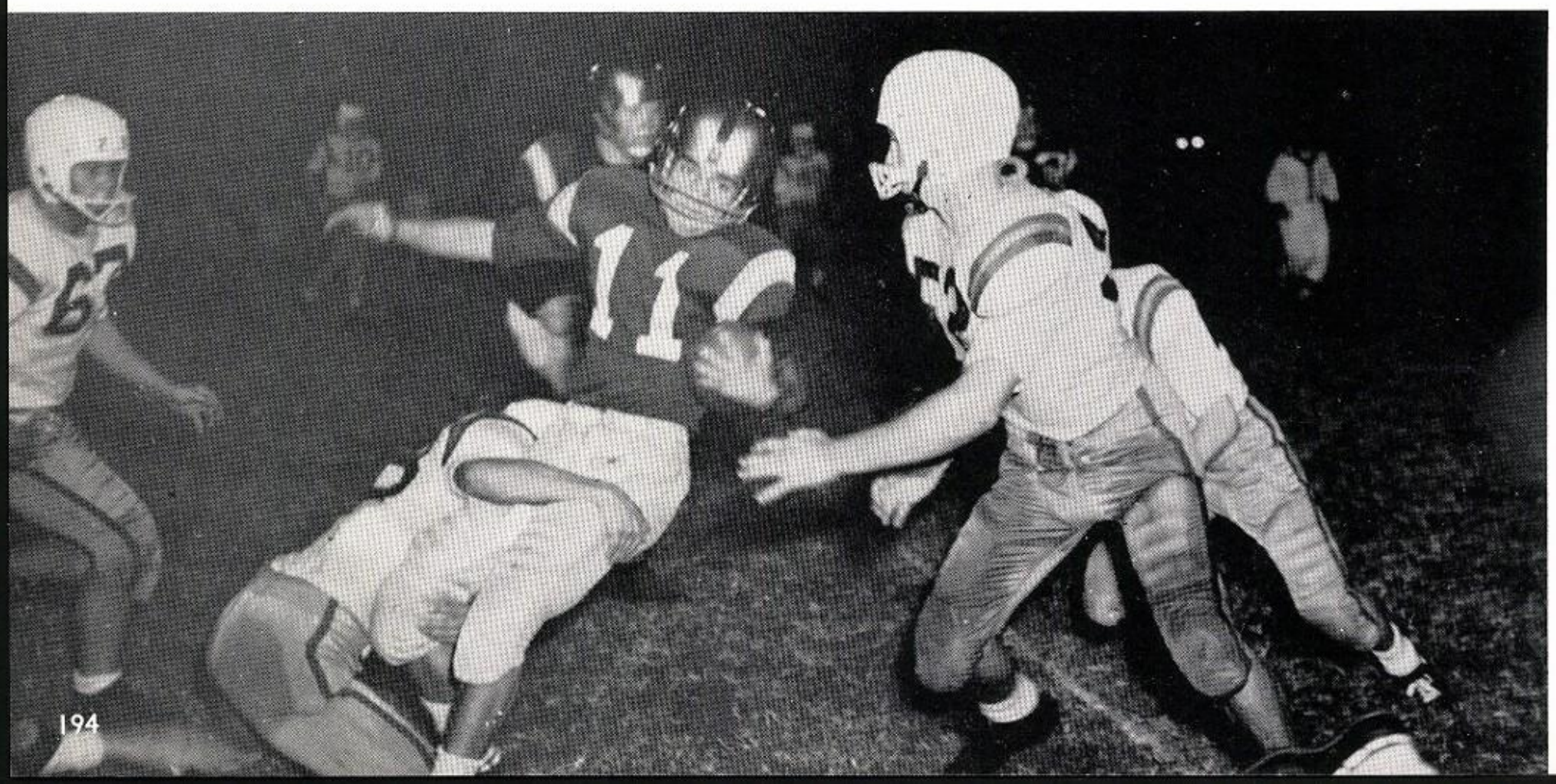

Doug Wilson gains yardage around left end as Panthers close the gap.

PASSES PENETRATE PANTHERS' PORTALS

Spartan Quarterback, Ronald Douglas, led Samuell to a 12-0 by completing 8 out of 12 passes for 163 yards.

CRUCIAL CONTEST CATCHES COUGARS

In its third zone game, Samuell defeated Bryan Adams by a score of 20-18, but don't judge a book by its cover. The Spartans ran over the Cougars with 355 yards gained offensively, opposed to only 133 yards gained by their opponents.

KENNETH CHISM
Junior

GENE CROSSLEY
Senior
Lettered 2 years

JERRY BEATY
Junior

DONALD PINSON
Junior
Lettered 1 year

TACKLES

FIRST ROW:

MIKE MAHAFFEY
Senior
Lettered 2 years

DONALD PECK
Senior
Lettered 1 year

R. L. KIRK
Senior
Lettered 1 year

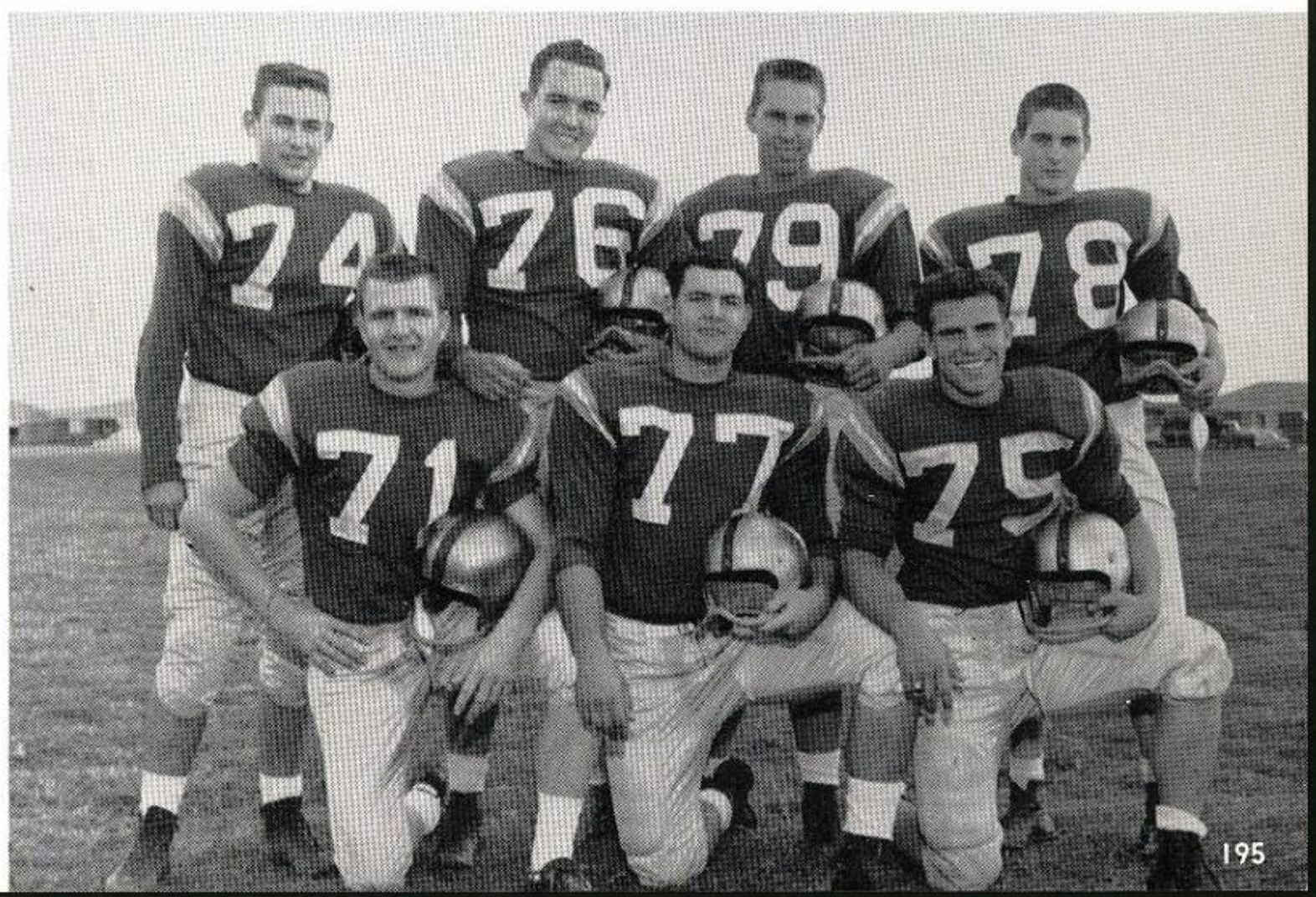

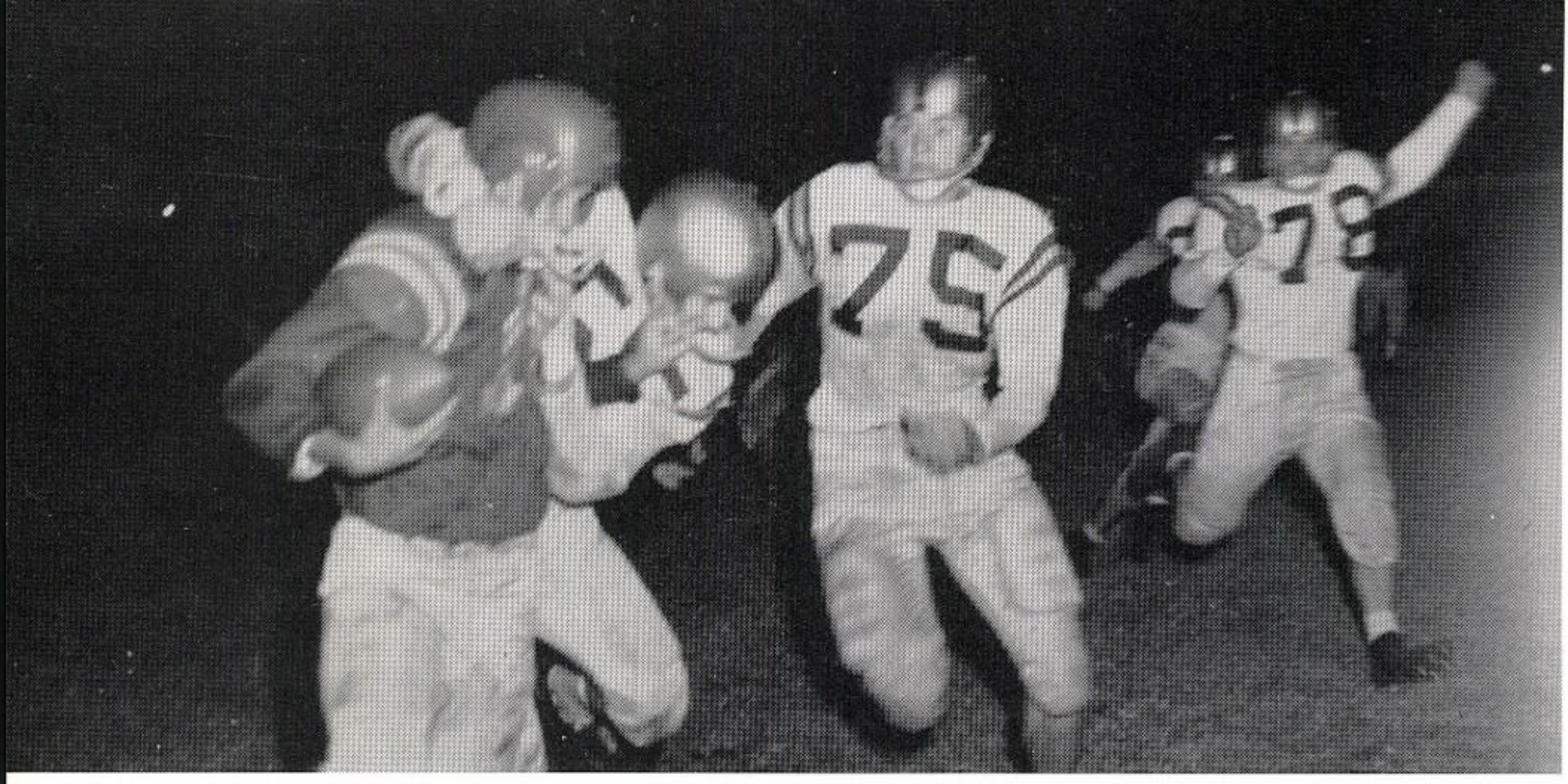

Gary Webb bulldogs Woodrow's ball carrier as R. L. Kirk comes in to assist.

WOODROW'S WILDCATS WANTED WIN—WE WON!

A potent Spartan ground game led them to a 16-8 victory over the Wildcats from Woodrow Wilson High School. Joe Bob Johnson gained 111 of the total 181 rushing yards.

GUARDS

BOBBIE LESLIE
Junior

LUKE ADAMS
Junior
Lettered 1 year

LARRY TAYLOR
Senior
Lettered 3 years

EDWARD SMITH
Junior

SAMMY COZBY
Senior
Lettered 1 year

JERRY PACKER
Junior

RICHARD DAVIS
Junior
Lettered 1 year

ROGER ELLIS
Sophomore

Joe Bob Johnson plunges across the Bulldog goal line for 6 points.

BULLDOGS' BONE BURIED IN BIG BATTLE

Led by Joe Bob Johnson, who scored three touchdowns, the Spartans rolled to a 32-0 victory over North Dallas in the final game of the season. Mike Mahaffey and Dick Davis led a stalwart Spartan defense.

LYNN CRAFT
Junior
Lettered 1 year

BUDDY MILLER
Junior

DAVID CLOUNTS
Senior
Lettered 1 year

BILL WALLACE
Junior
Lettered 1 year

JOHNNY MENTON
Junior
Lettered 1 year

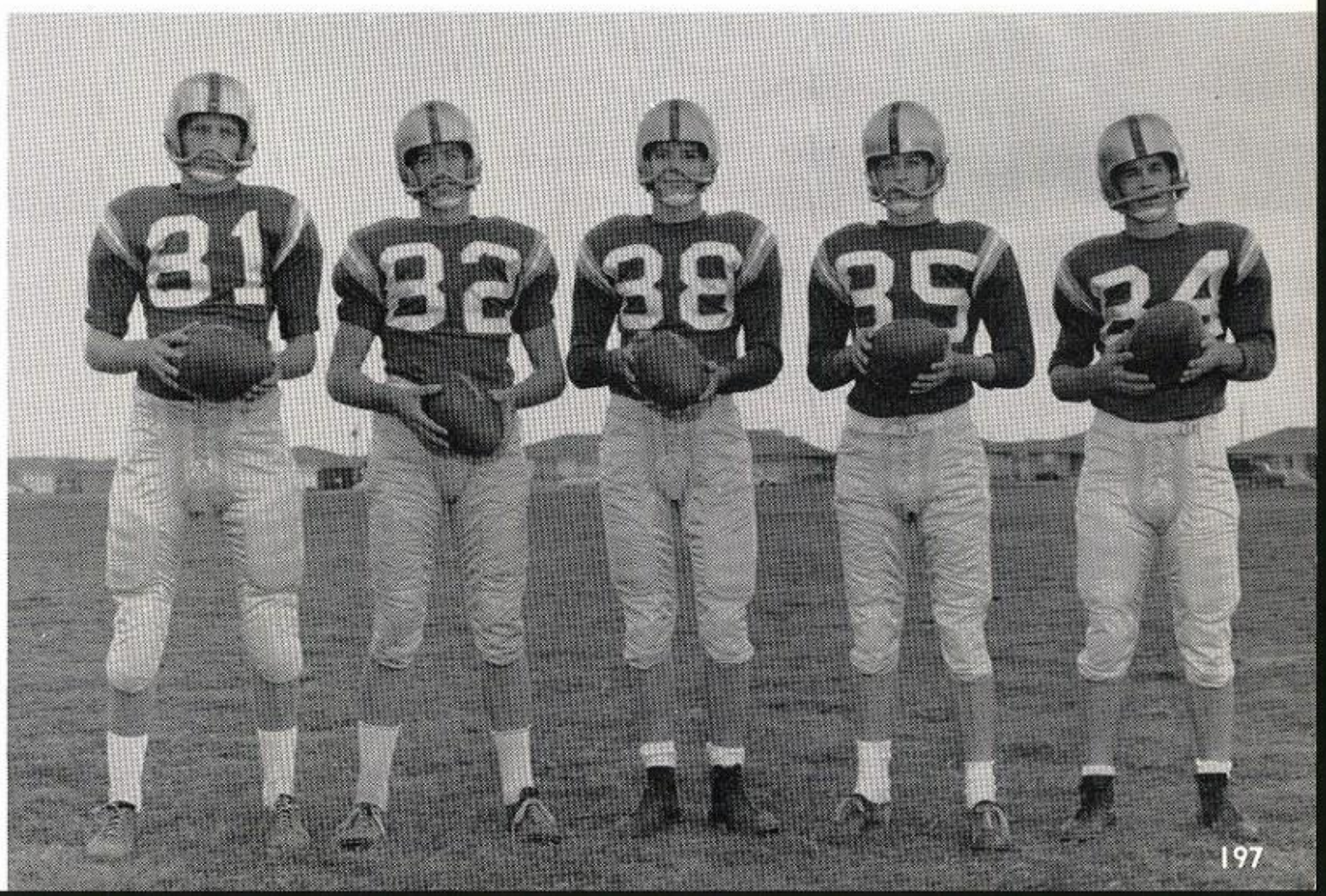

FIRST ROW, left to right: Coach Lawless, Charles Benedict, Ronnie Craft, Jimmy Webb, Mike Hyden, Freddy Newton, Johnny James, John Wester, John Curtis, manager. SECOND ROW: Roger Harrell, John Smith, Ronnie Jones, Joe Fitzgerald, James Allred, Frank Hess, Larry Thorn, Tony Henderson, Martin Ewell, Coach McClanahan. THIRD ROW: Don Christenson, Neal Combs, Wayne Carpenter, Ronnie Hammond, Don Martin, Thomas Cook, Jerrald Smith, Jerry Watson, Ronnie Davis, Terry Shelton, Eric Blakeman. FOURTH ROW: Steven Holt, Jerry Meyers, Ronald Kirk, Bobby Menton, Mike Howard, Jimmy Lambeth, Larry McCrary, Johnny Adams, Mike McDonald, David Baker, Joe Dixon, Malcom Hogue.

"B" TEAM FOOTBALL

COACH McCLANAHAN

Home		*Opponent*
26	So. Oak Cliff	0
30	Sunset	7
20	Kimball	0
42	No. Dallas	0
34	Adamson	12
2	Thos. Jefferson	8
26	Hillcrest	0
32	Bryan Adams	0
28	Woodrow	6

COACH LAWLESS

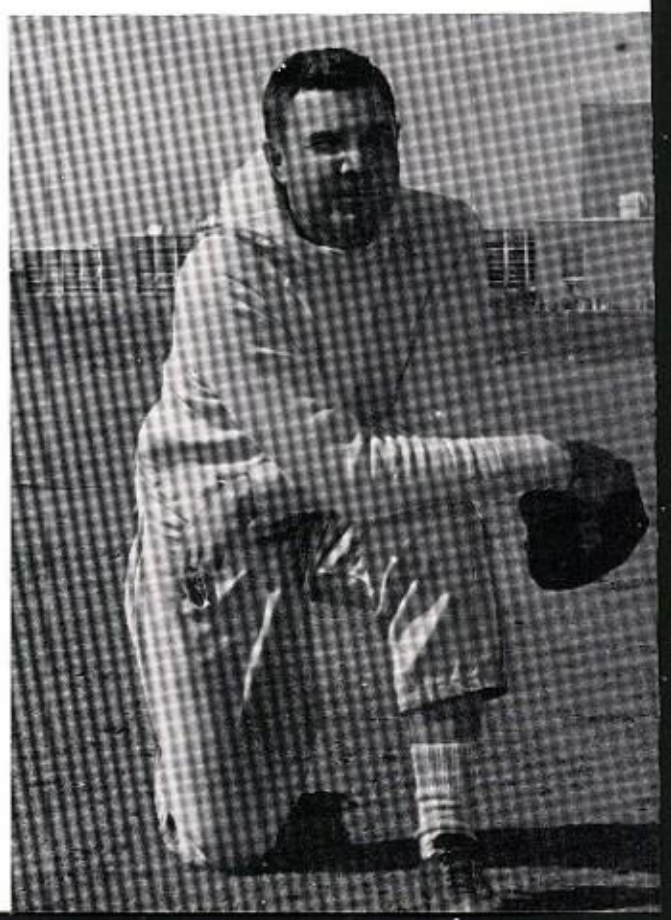

"A" TEAM BASKETBALL

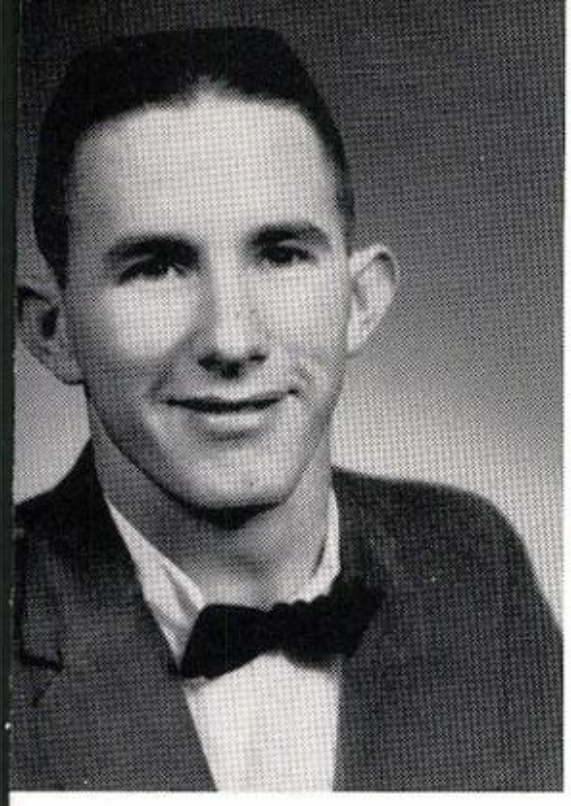

Co-captain: RONNIE ALSBROOK

PRE-CONFERENCE GAMES

Home		*Opponent*
47	No. Dallas	44
58	No. Dallas	54
44	Cayuga	42
40	Adamson	48
58	Krum	46
56	Van	58
34	Adamson	36
52	Garland	68
43	Garland	42
58	Kaufman	41

FIRST HALF ZONE GAMES

Home		*Opponent*
37	Jefferson	48
69	Woodrow	57
56	Bryan Adams	45
57	Hillcrest	59

COACH J. W. BLACK

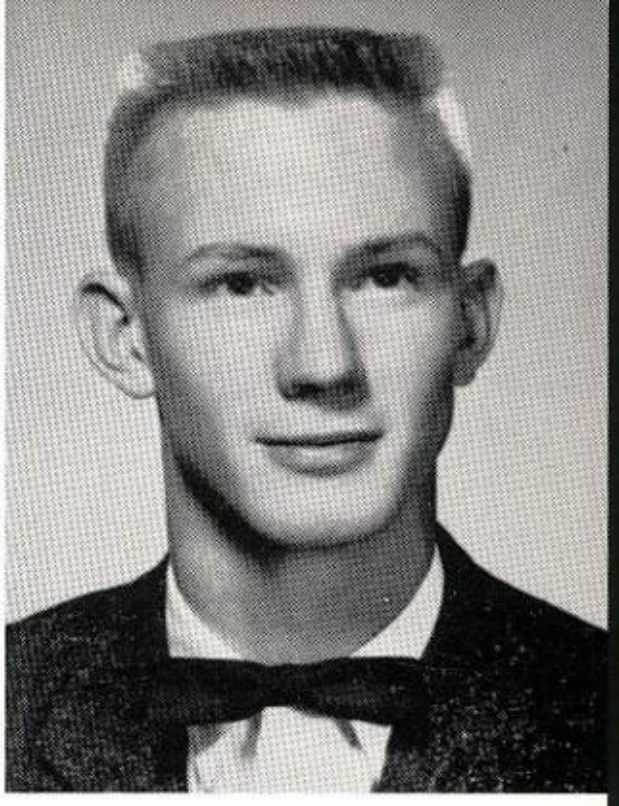

Co-captain: STEVE GREEN

PRE-CONFERENCE GAMES

Home		*Opponent*
69	Bullard	74
64	Krum	35
49	Jefferson	52
39	No. Dallas	38
47	Woodrow	58
56	Van	47
47	Milby	58
41	Greenville	40
61	Woodrow	56
55	Odessa	73

SECOND HALF ZONE GAMES

Home		*Opponent*
50	Bryan Adams	54
47	Woodrow	57
54	Jefferson	62
66	Hillcrest	55

Left to right: Douglas Scott, Wayne Jones, Jim Bob Smith, Steve Green, David Payne, Charles Moreland, John Paul Fultz, Jouett Powell, Charles Archer, Bill Wallace, Ronald Alsbrook, Don Teague. CENTER: Coach J. W. Black and Manager Weldon Calvert.

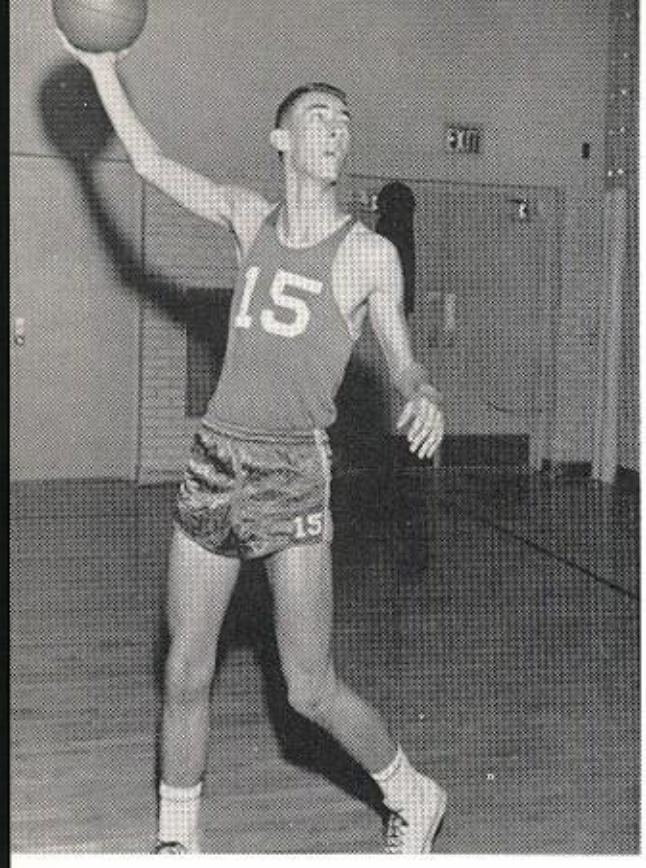

DAVID PAYNE
Junior Forward
Lettered 1 year

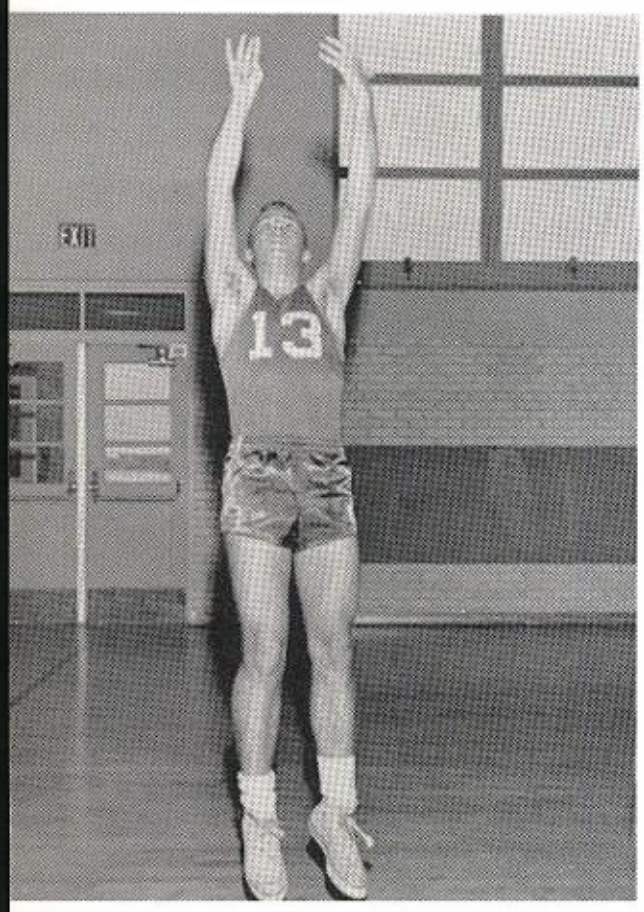

DON TEAGUE
Junior Guard
Lettered 1 year

Fultz rebounds nicely in Hillcrest contest.

RONALD ALSBROOK
Senior Co-captain
Guard
Lettered 1 year

Alsbrook puts in two points against Bryan Adams.

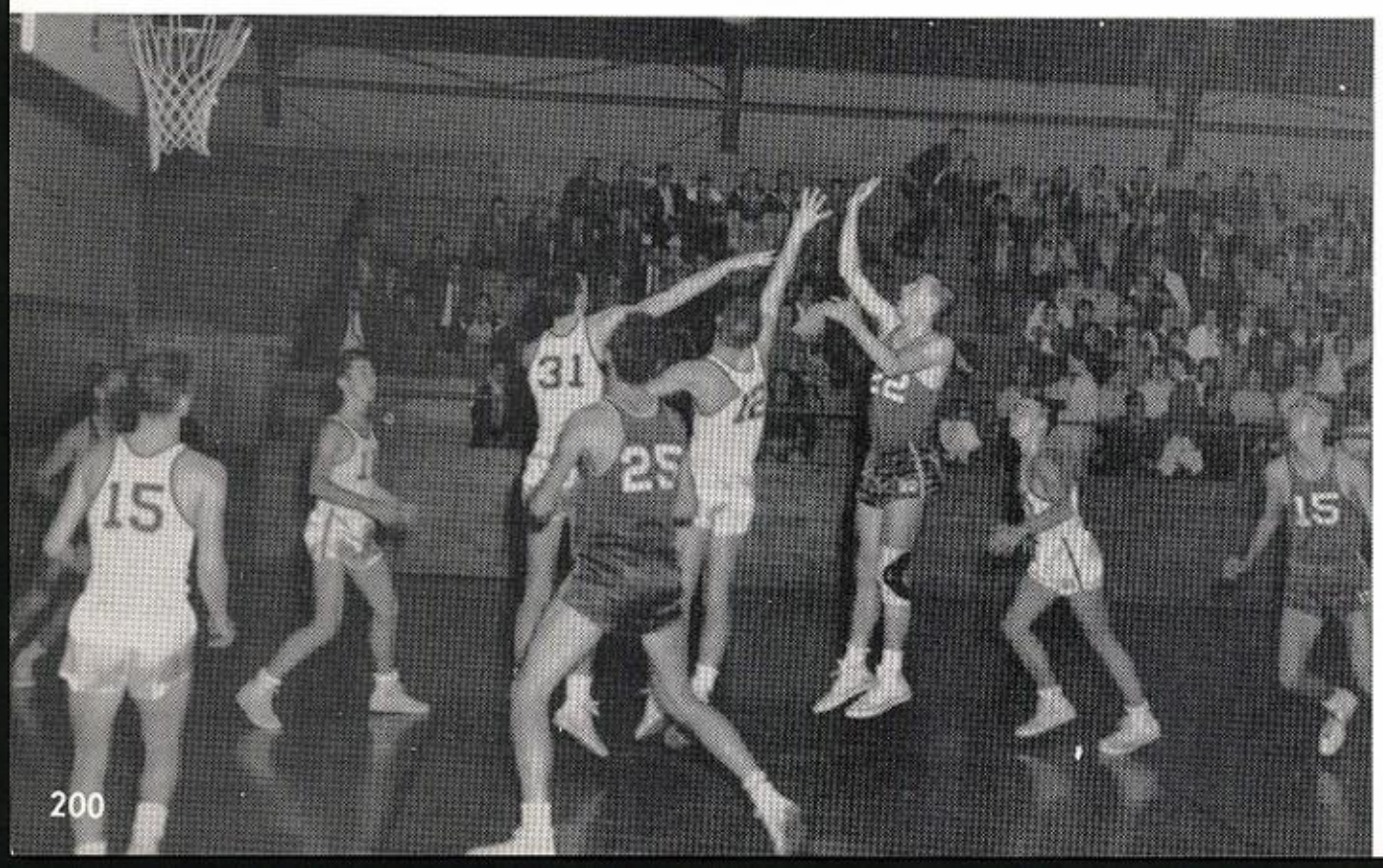

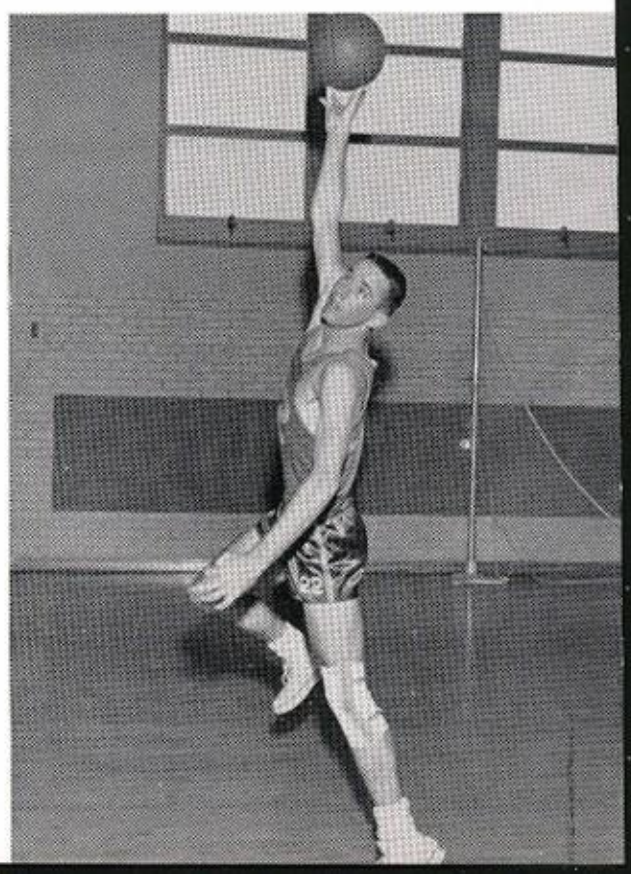

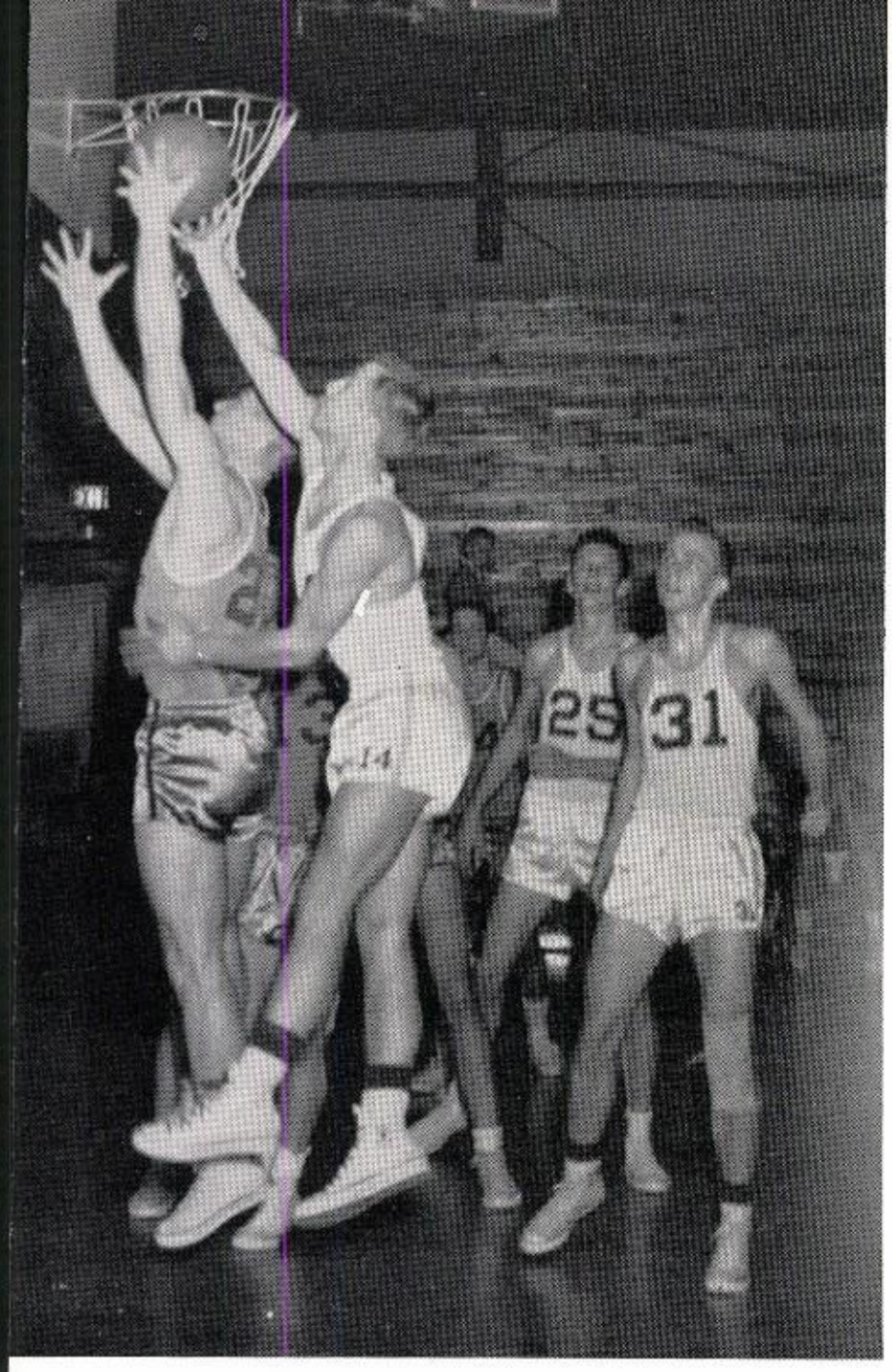

Douglas Scott breaks up a rebound attempt by George Seay from Thomas Jefferson.

STEVE GREEN
Senior Co-captain
Forward
Lettered 3 years

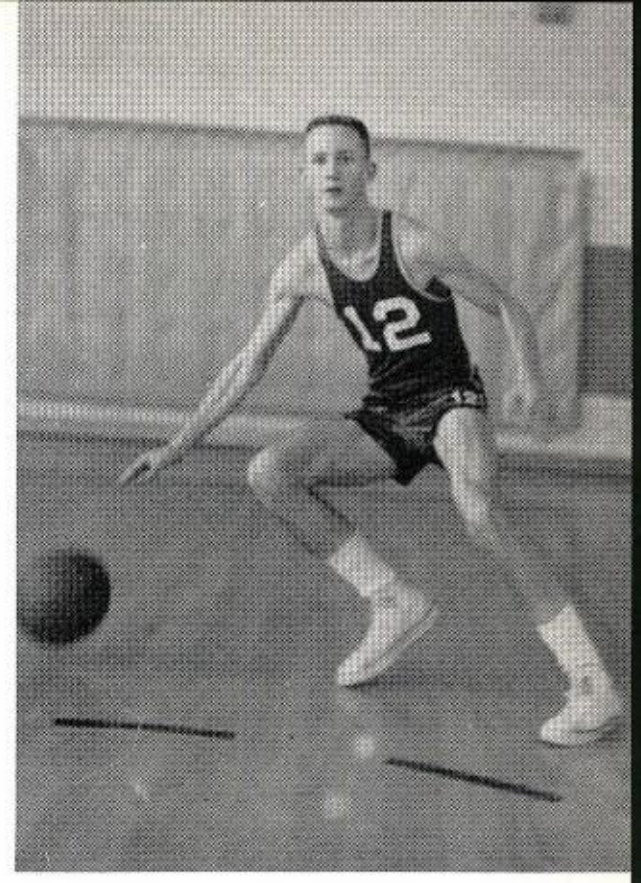

BILL WALLACE
Junior Forward

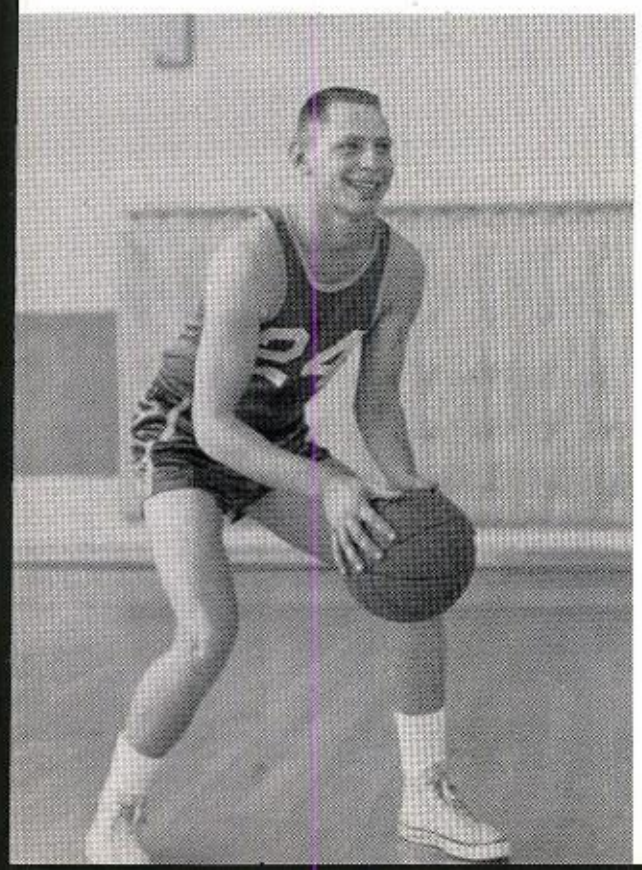

Steve Green goes in for a lay-up as Woodrow players look on.

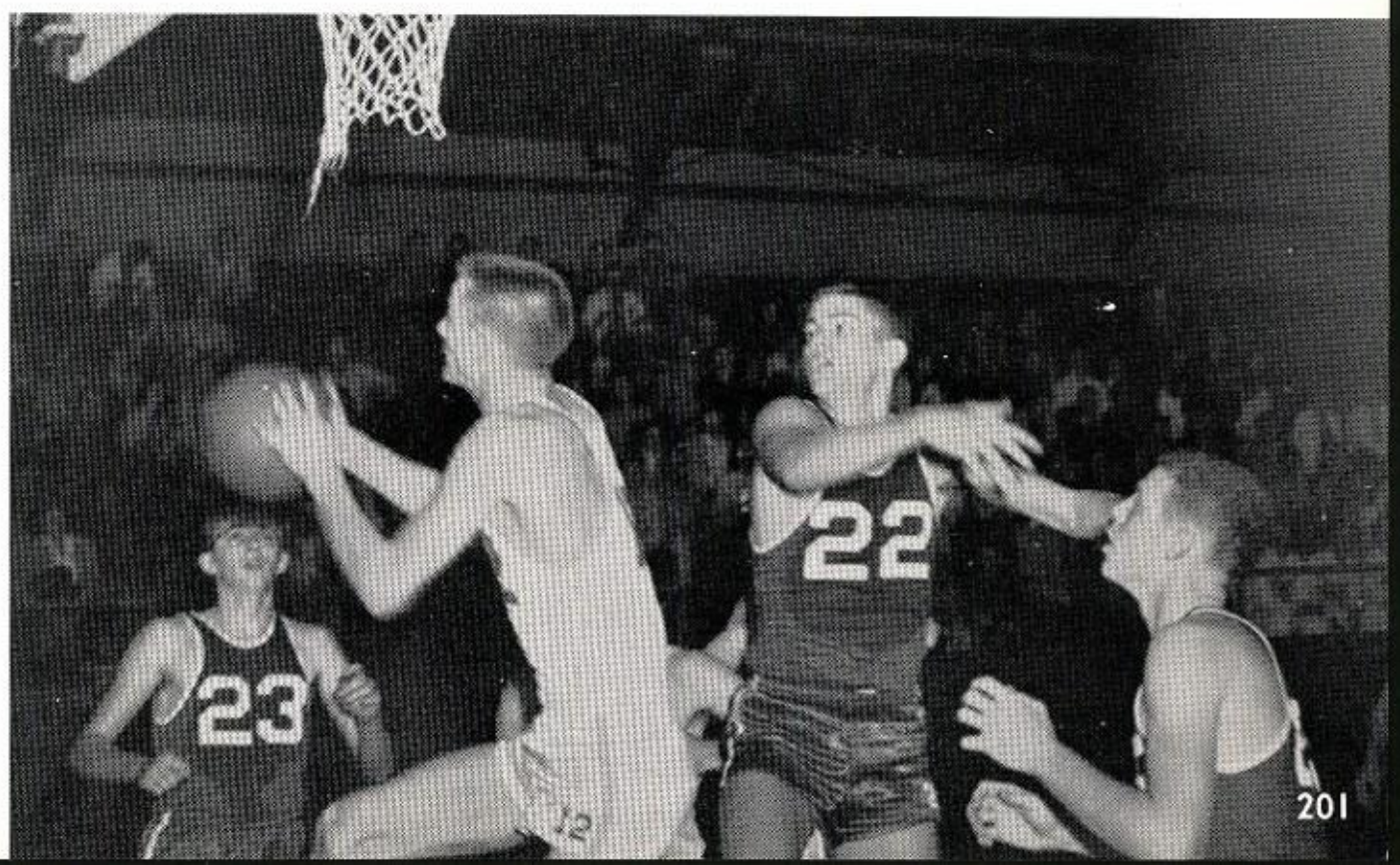

ump, but we won the game.

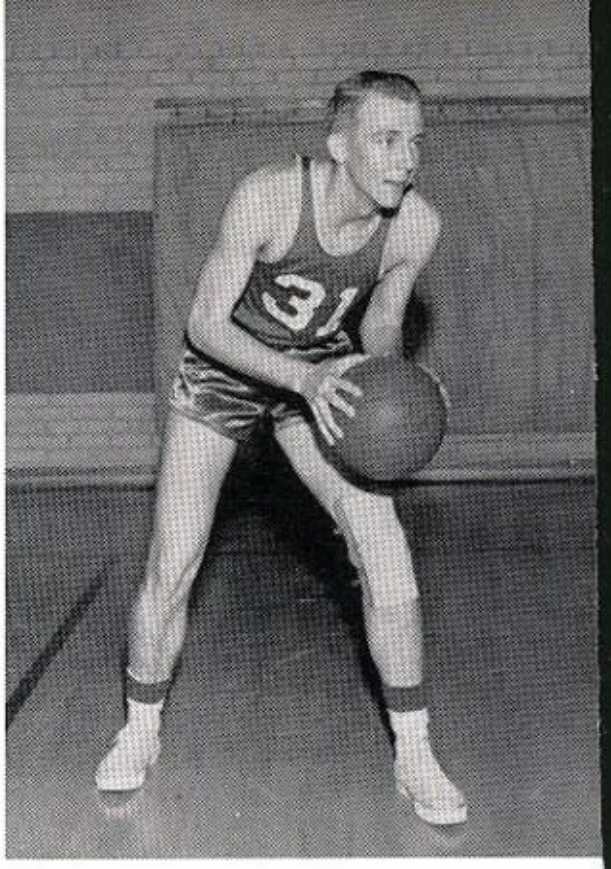

JOUETT POWELL
Junior Forward
Lettered 1 year

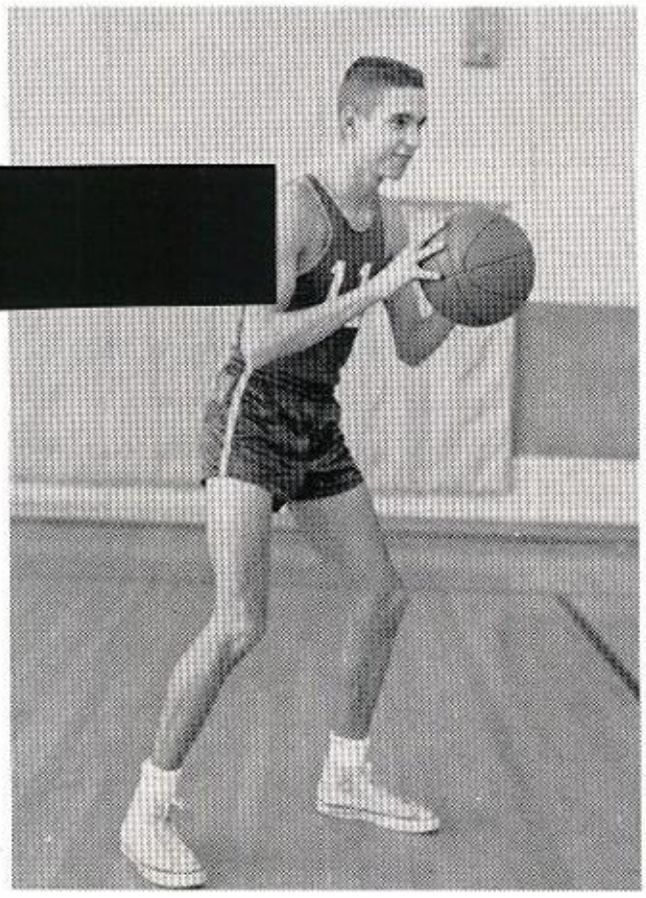

JIM BOB SMITH
Junior Guard
Lettered 2 years

CHARLES MORELAND
Senior Center
Lettered 1 year

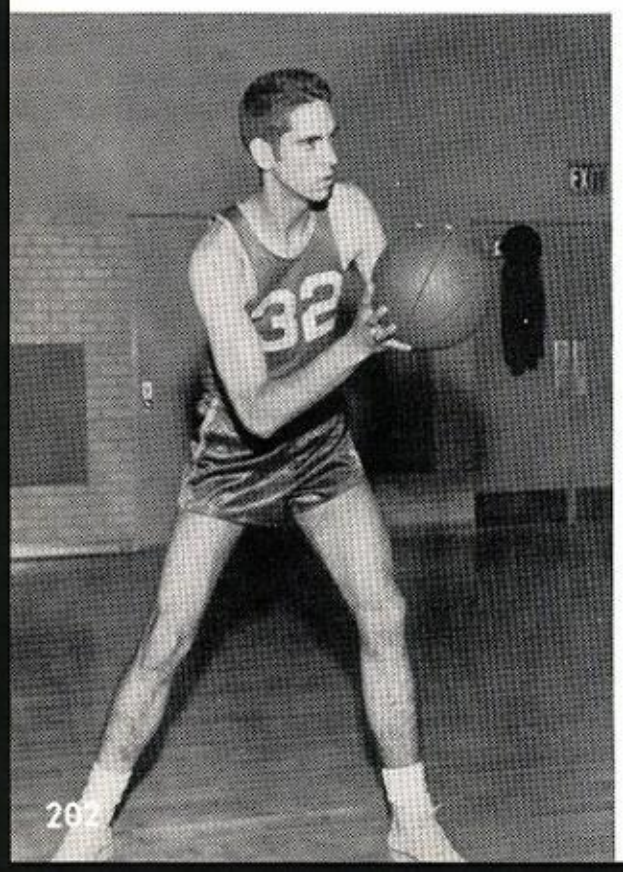

Wow! Fultz is up in the air again.

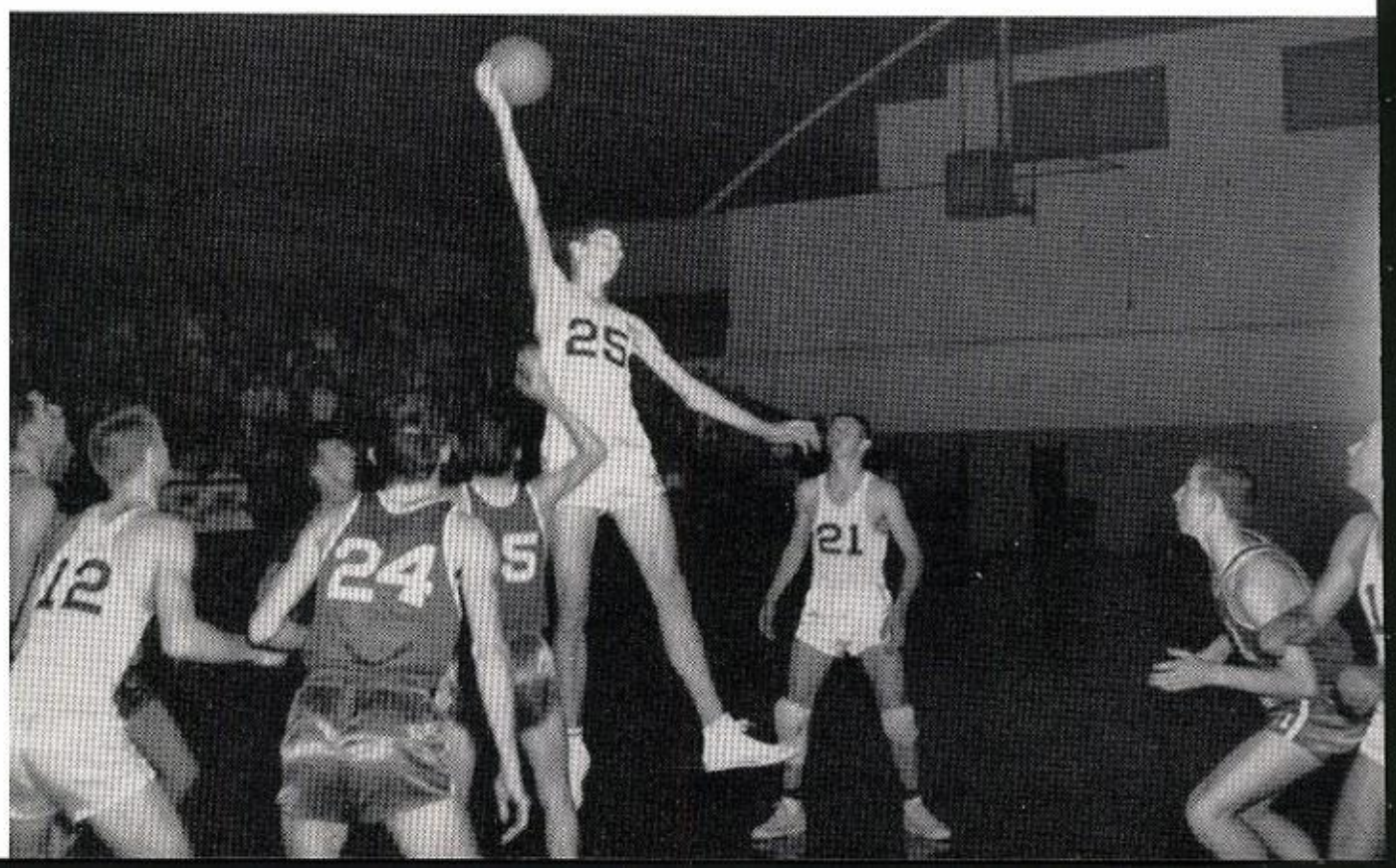

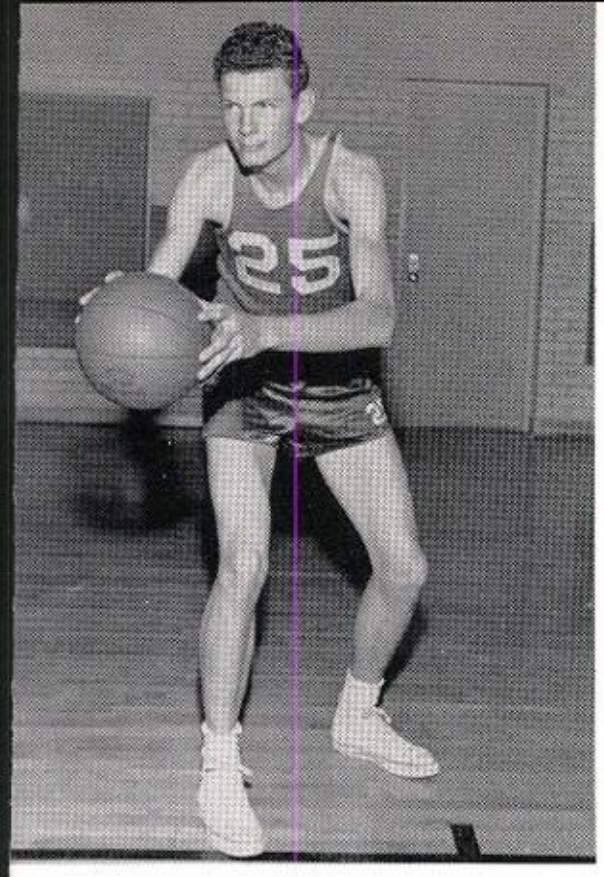

JOHN PAUL FULTZ
Sophomore Center
Lettered 1 year

Fultz scores nicely against Thomas Jefferson.

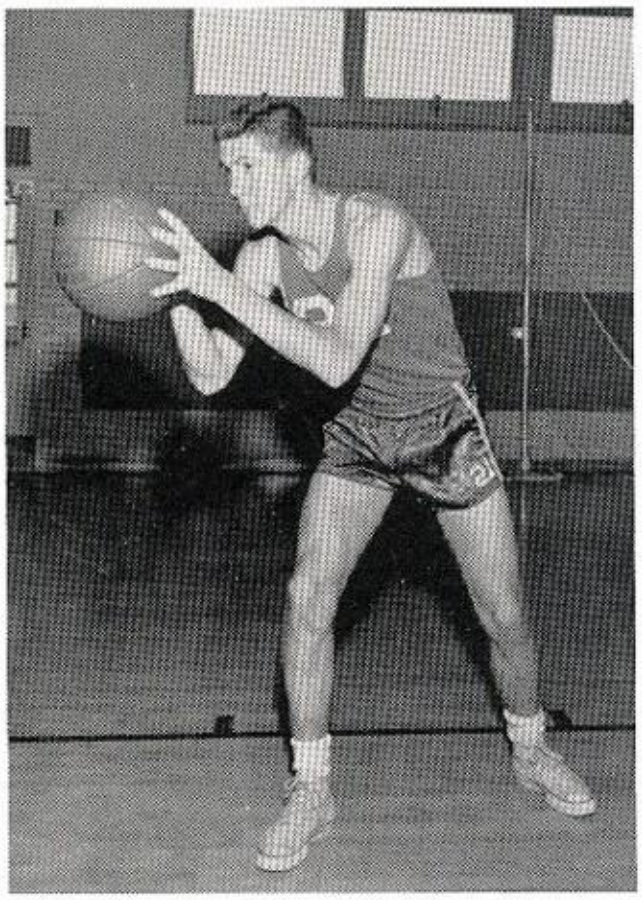

WAYNE JONES
Junior Guard
Lettered 1 year

Uh!! We made it!

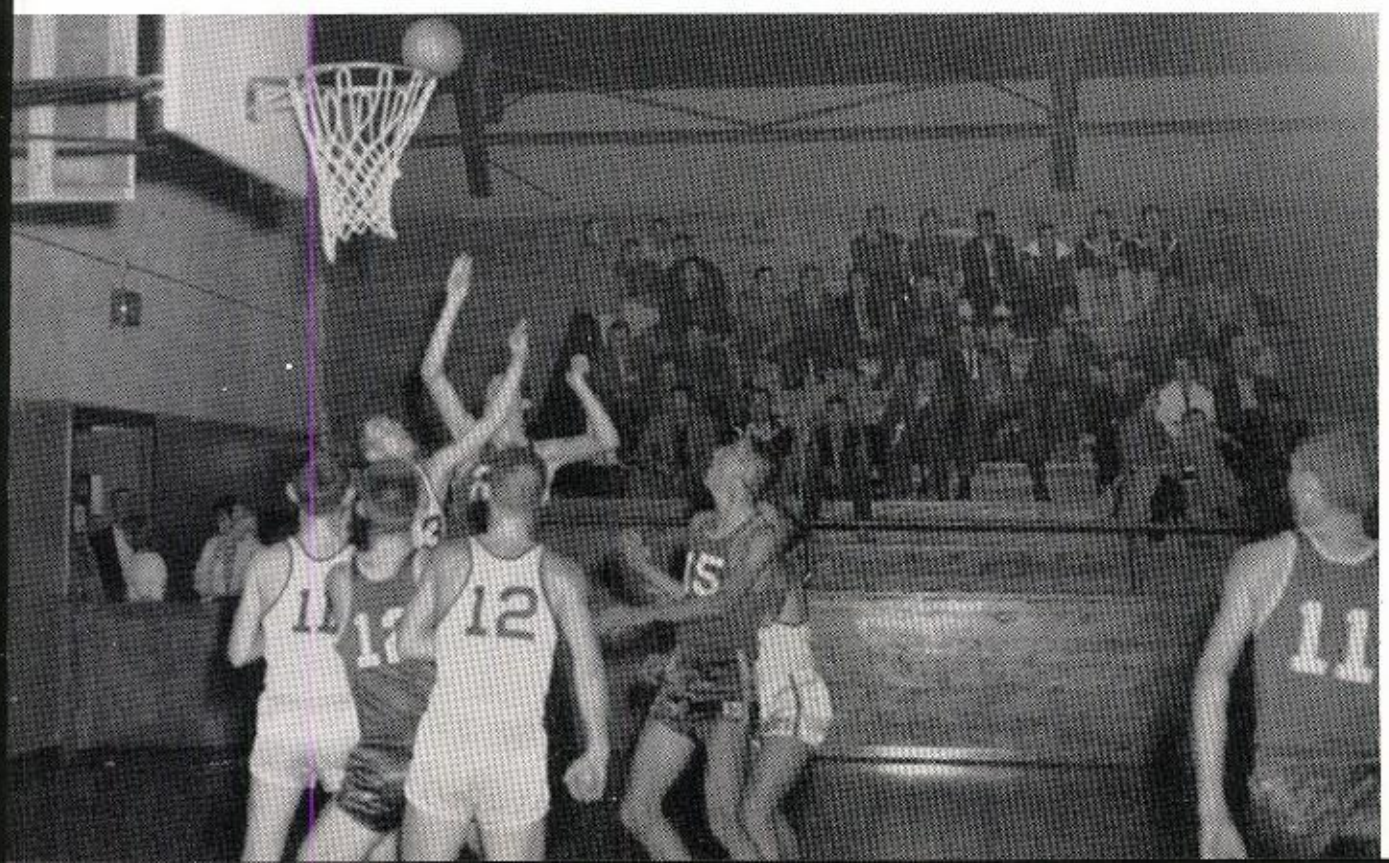

CHARLES ARCHER
Junior Forward

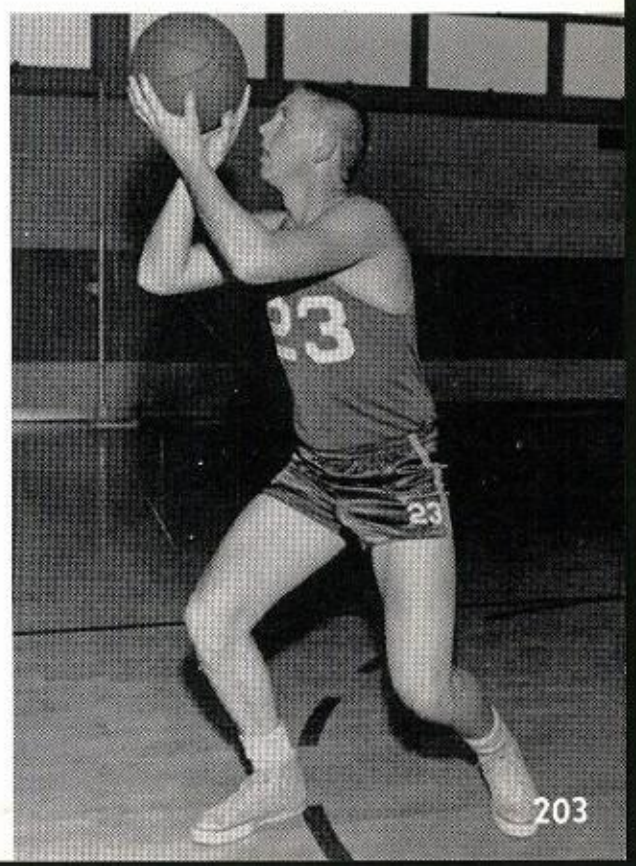

"B" TEAM BASKETBALL

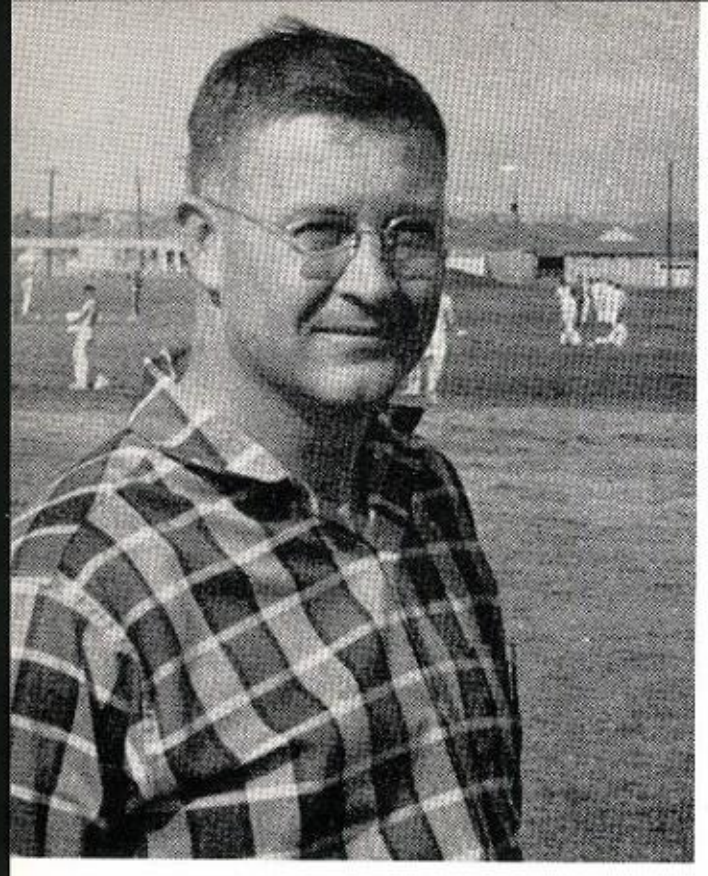

COACH FRANK McCLANAHAN

Under the leadership of Coach McClanahan, the "B" team basketball squad amassed an enviable record of 14 wins and 7 losses.

FRONT ROW, left to right: Steven Holt, Johnny James, Mike Dietz, Jimmy Carr, Phil Black, Frank Hess, Roger Harrell, and Donald Mitchell. BACK ROW, left to right: Dave Klimpel, Joe Don Casey, Johnny Crawford, Jackie Huffman, Mike Howard, John Gallia, and Joe Dixon.

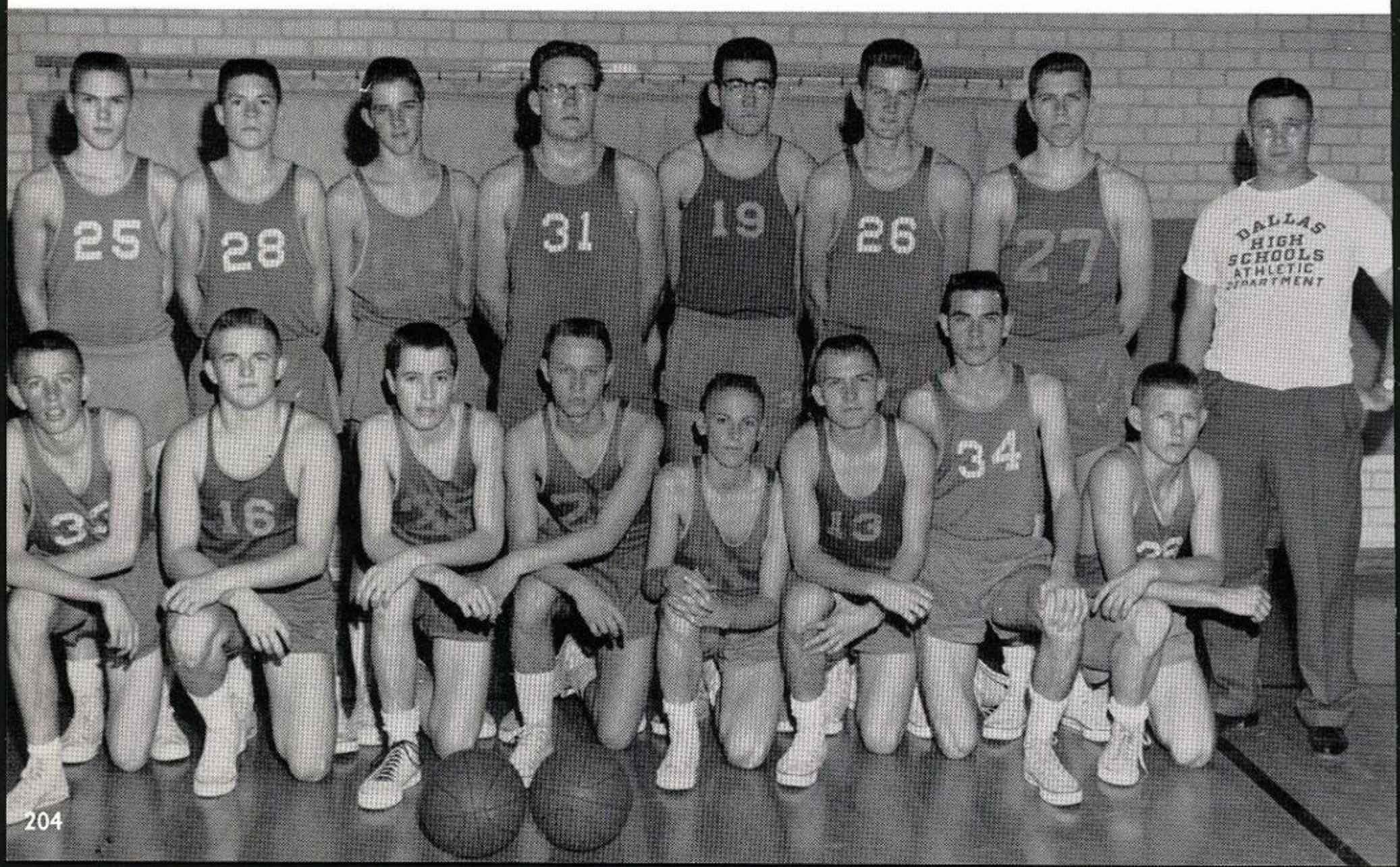

"A" TEAM BASEBALL

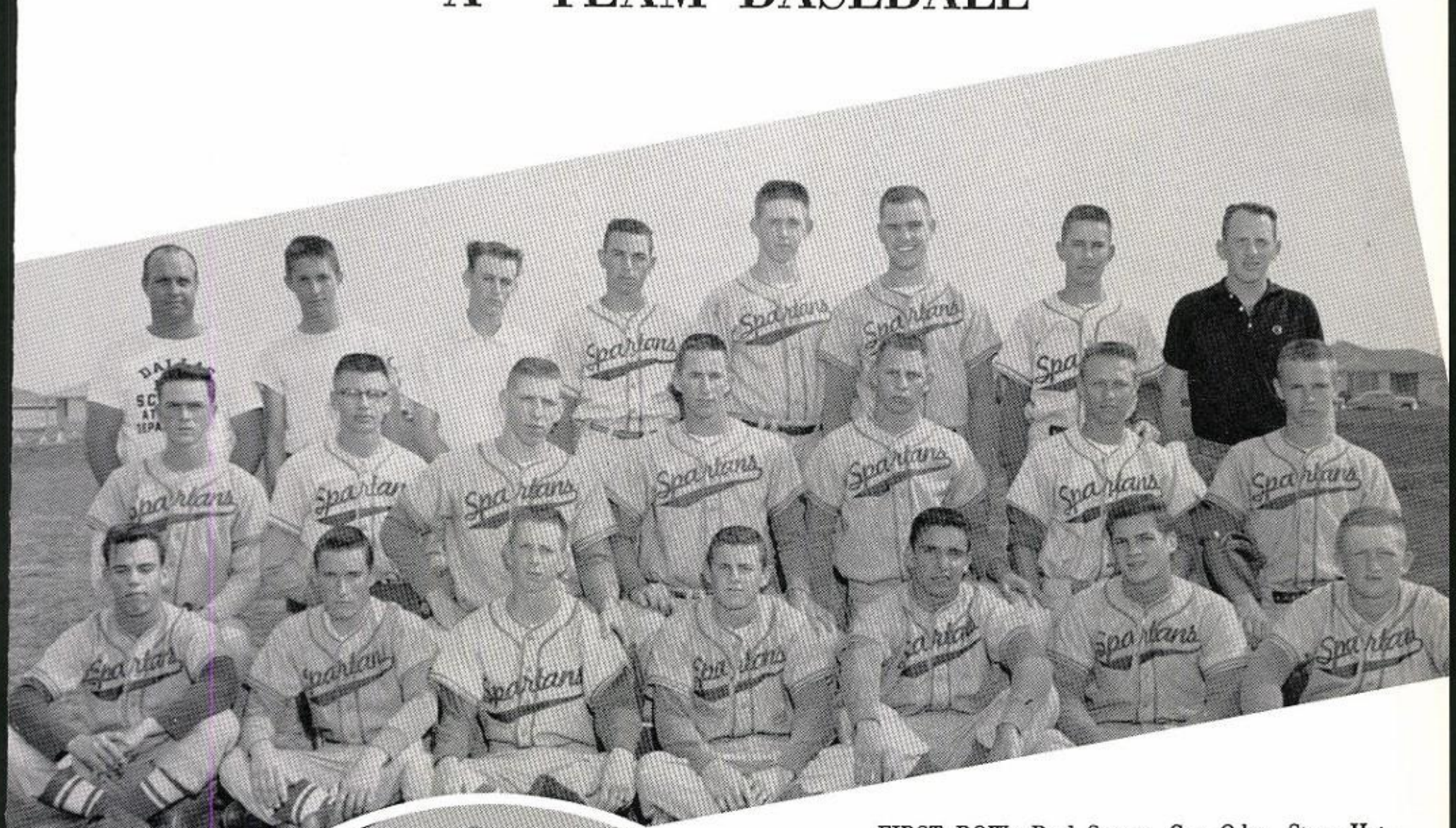

FIRST ROW: Paul Sexton, Guy Oden, Steve Hatchel, Doug Wilson, Charles Hancock, Luke Adams, Ronnie Craft. SECOND ROW: Edward Smith, Jerry Franklin, Gary Webb, Ronnie Alsbrook, Bill Wallace, Jimmy Carr, Douglas Scott. THIRD ROW: Coach Harold Shaver, Manager David Melton, Manager Jerry Duggan, Roger Harrell, Charles Archer, Tim Ghormle, Don Barr, and Ronald Douglas.

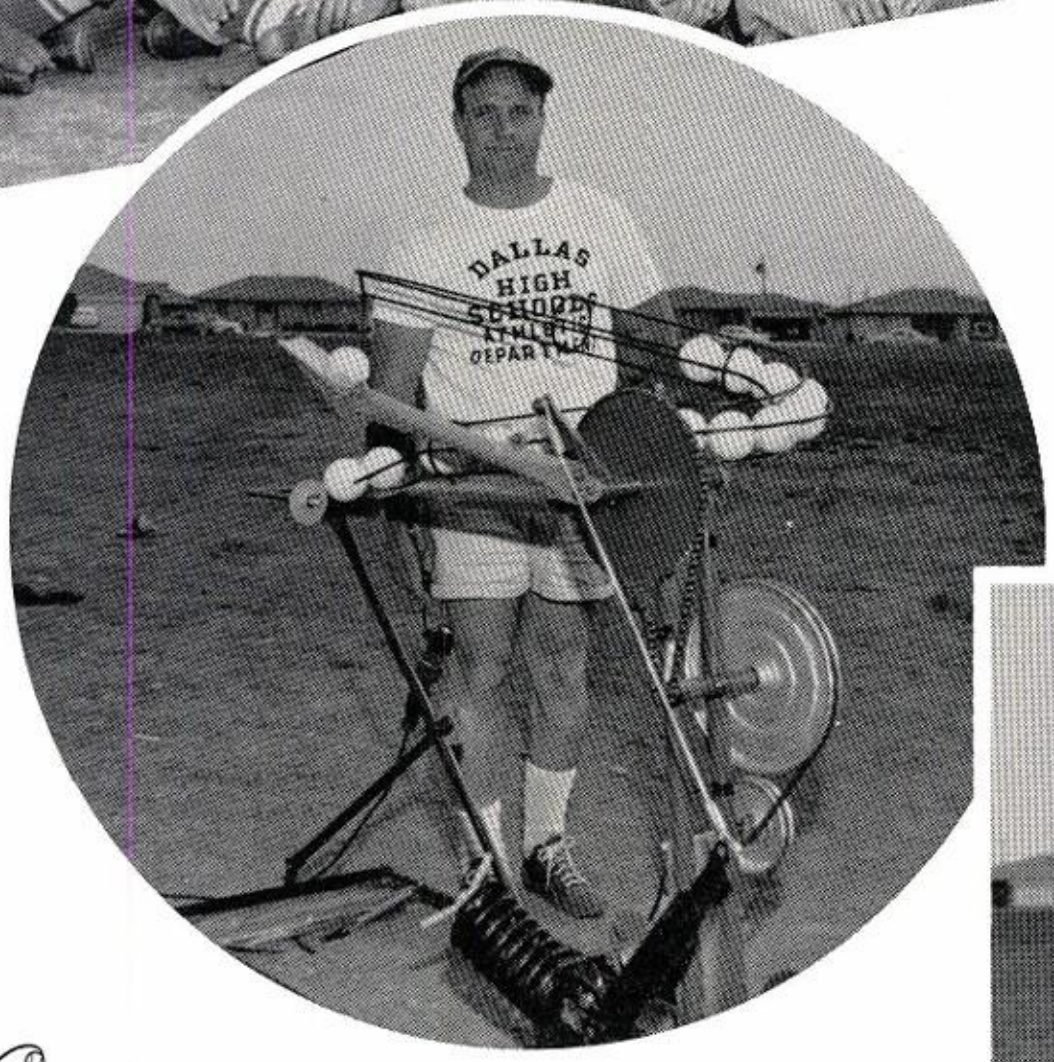

COACH HAROLD SHAVER

FIRST BASEMEN

JIMMY CARR
Sophomore
Letterman

RONALD DOUGLAS
Senior
Letterman

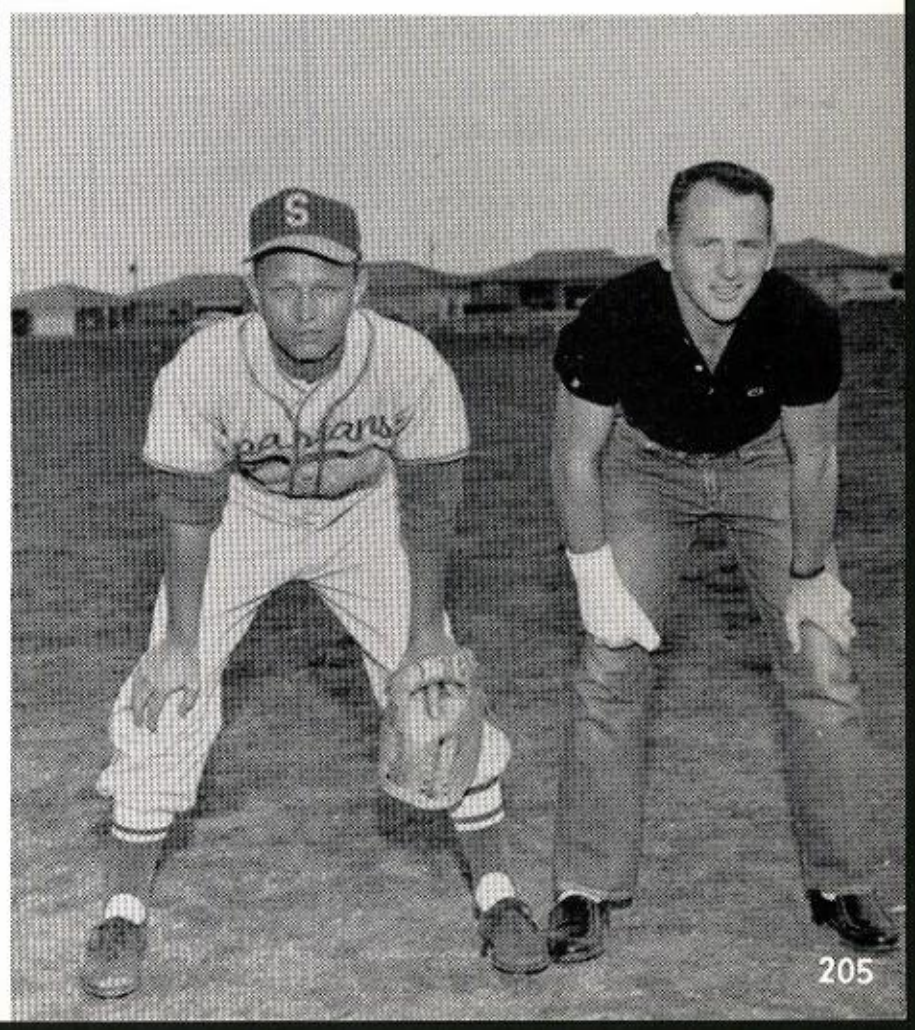

"A" TEAM BASEBALL

RONNIE CRAFT
Third Baseman
Sophomore
Letterman

DOUGLAS SCOTT
Shortstop
Junior
Letterman

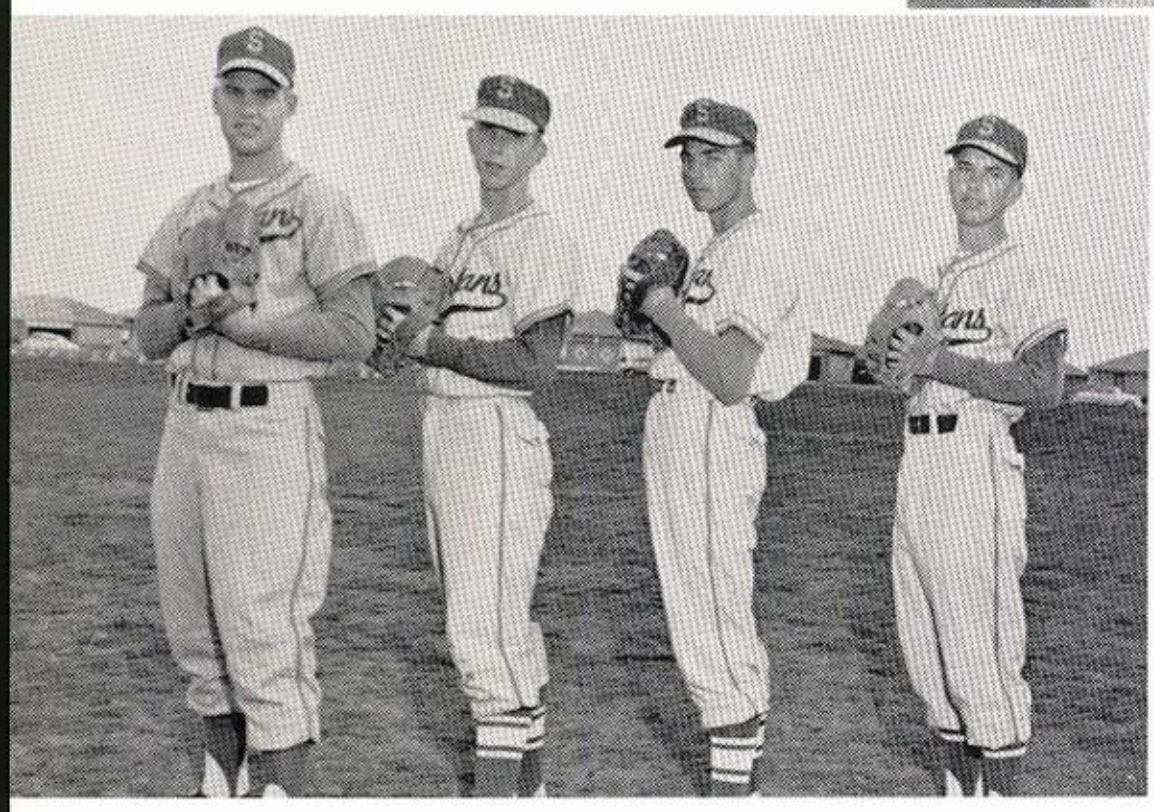

PITCHERS

TIM GHORMLEY
Junior
Letterman

STEVE HATCHEL
Junior

ROGER HARRELL
Sophomore

DON BARR
Senior
Letterman

CATCHERS

GARY WEBB
Senior
Letterman

LUKE ADAMS
Junior
Letterman

GUY ODEN
Junior

"A" TEAM BASEBALL

SECOND BASEMEN

CHARLES HANCOCK
Senior
Letterman

DOUG WILSON
Junior
Letterman

OUTFIELDERS

RONNIE ALSBROOK
Senior
Letterman

BILL WALLACE
Junior
Letterman

JERRY FRANKLIN
Junior

OUTFIELDERS

EDWARD SMITH
Junior

PAUL SEXTON
Junior

CHARLES ARCHER
Junior
Letterman

"B" TEAM BASEBALL

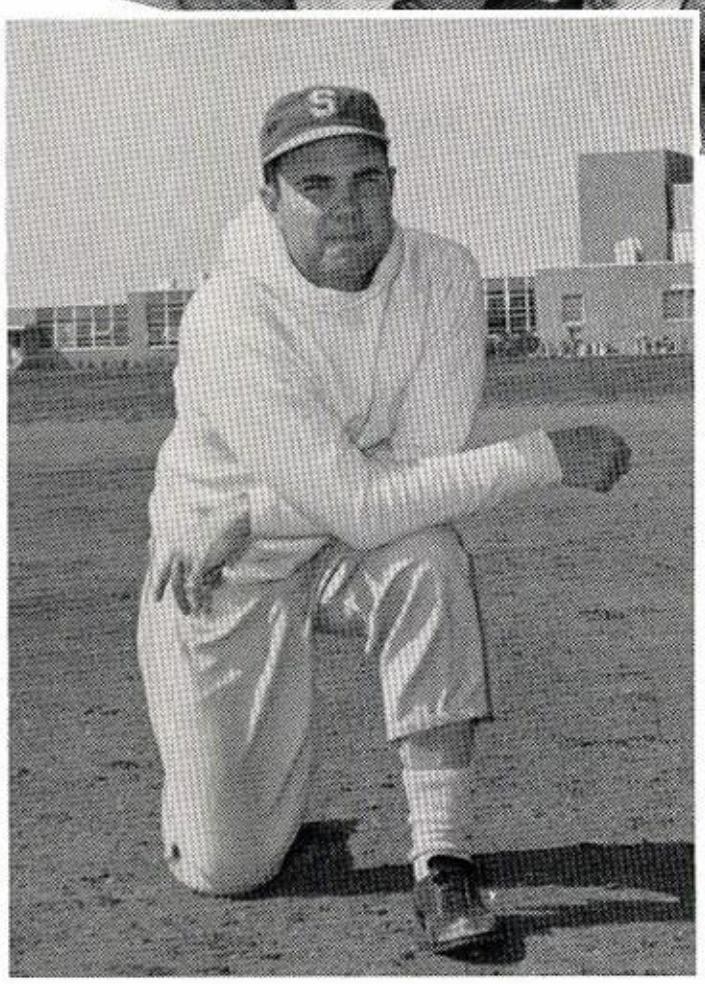

COACH JAMES LAWLESS

FIRST ROW: John Wester, Frank Hess, Jerrald Smith, Jimmy Webb, Larry Lindquist, Paul Moore, Ronnie Hammonds, and Steve Holt. SECOND ROW: Roger Taylor, Joe Dixon, John Trollinger, Bobby Scott, Mike Howard, Mike Dietz, Donald Martin, Johnny Hames, and David Mitchell.

Coach James Lawless has the job of teaching the finer points of running, sliding, pitching, catching, and batting to the boys on the "B" team. This prepares them for membership on the "A" team.

TRACK '59

FIRST ROW, left to right: Richard Fullington, Roger Ellis, Bobby Menton, Ronald Hill, Robert Marshall, Ronal Pyle, Harry Green, James Burns, and Larry McCrary. SECOND ROW, left to right: Mike Lambeth, Jerry Lovelace, Joe Warren, Harrold Holt, Mike Turner, Mike Lowrance, Mike Hyden, Paul Moore, and Luke Adams. THIRD ROW, left to right: Coach R. W. Thompson, Joe Fitzgerald, Clarence Richardson, Johnny Menton, John Paul Fultz, Wayne Carpenter, Eugene Trueblood, John Adams, Ronald Davis, Jackie Huffman, Dave Baker, Don Finney, Thomas Cook, John Curtis, manager. FOURTH ROW, left to right: Harold Smith, Jerry Rose, Wayne Herrin, Larry Thorne, Richard Adams, Bobby Leslie, Neal Combs, Jerry Raskin, Jerry Watson, Robert Cloud, Tony Henderson, and John Smith.

FIELD EVENTS: John Adams, shot; Jackie Huffman, 4th—District—discus, shot; John Paul Fultz, shot, discus, and high jump; Mike Turner, high jump; David Baker, shot. BOTTOM ROW: Richard Fullington, broad jump; Wayne Herrin, pole vault; Luke Adams, shot; John Smith, broad jump.

TRACK '59

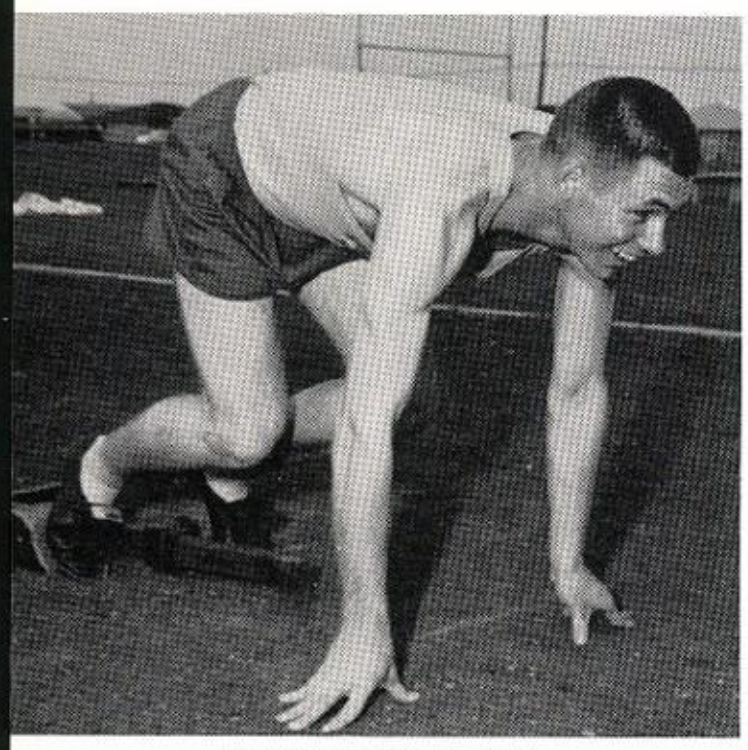

MIKE TURNER—880

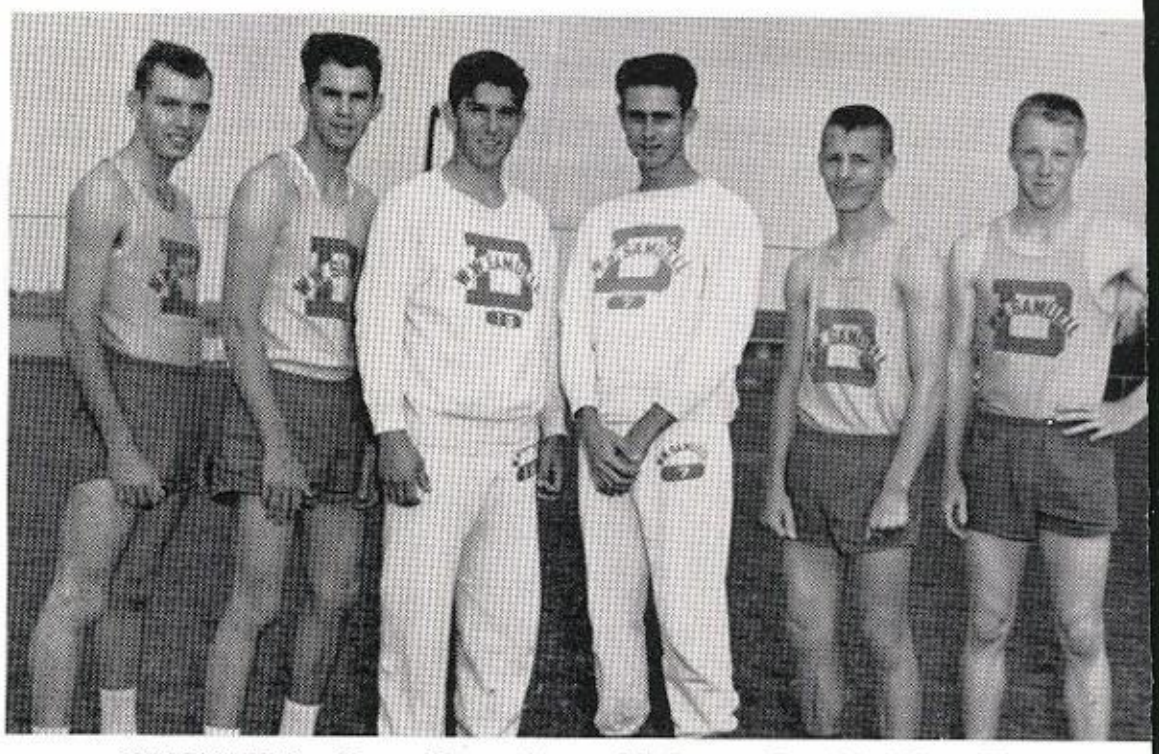

HURDLERS: Jerry Rose, Larry McCrary, Ronald Ellis, Thomas Cook, Bobby Menton, and Eugene Trueblood.

SPRINT RELAY: 3rd in Zone (Disqualified on bad pass), Mike Lambeth, Robert Cloud, John Smith, and Harry Green.

HALF MILERS: Neal Combs, Harry Holt, Mike Turner, Clarence Richardson, (1st—City), and Tony Henderson.

QUARTER MILERS: Jerry Watson, Robert Marshall, Mike Hyden, Ronal Pyle, Bobby Leslie, Jerry Lovelace, Johnny Menton.

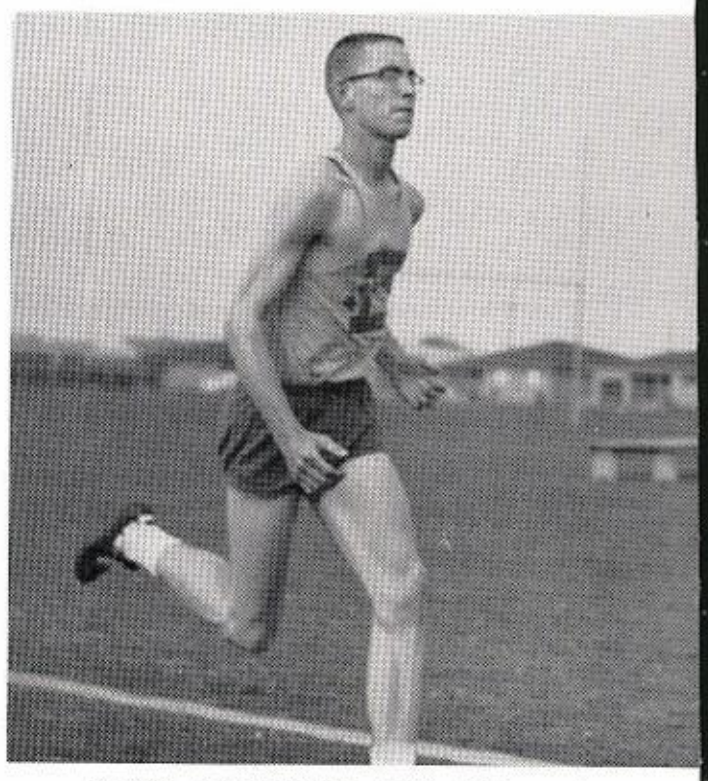

MIKE LAMBETH—100, 200, and Relay.

TRACK '59

MILERS: Richard Adams, Harold Smith, Larry Thorn, Joe Warren, Joe Fitzgerald, Richard Fullington, Mike Lowrance, and Jerry Raskin.

MIKE LOWRANCE—Miler, 2nd—City, 2nd—Region, and ran in State.

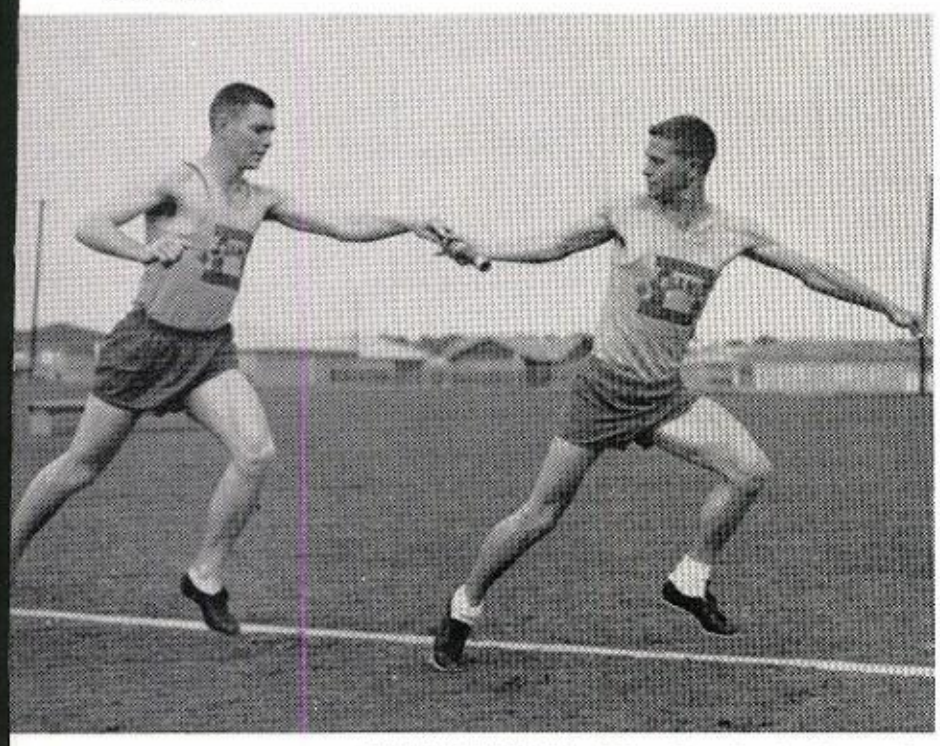

MILE RELAY: Mike Lambeth, Jerry Lovelace, Clarence Richardson, and Johnny Menton, 2nd—City, 4th—Regional.

EUGENE TRUEBLOOD—Hurdles

SPRINTERS—FIRST ROW: Larry McCrary, Bobbie Leslie, Mike Lambeth, John Smith, Robert Cloud. TOP ROW: Ronald Davis, Wayne Carpenter, James Burns, and Harry Green.

TRACK

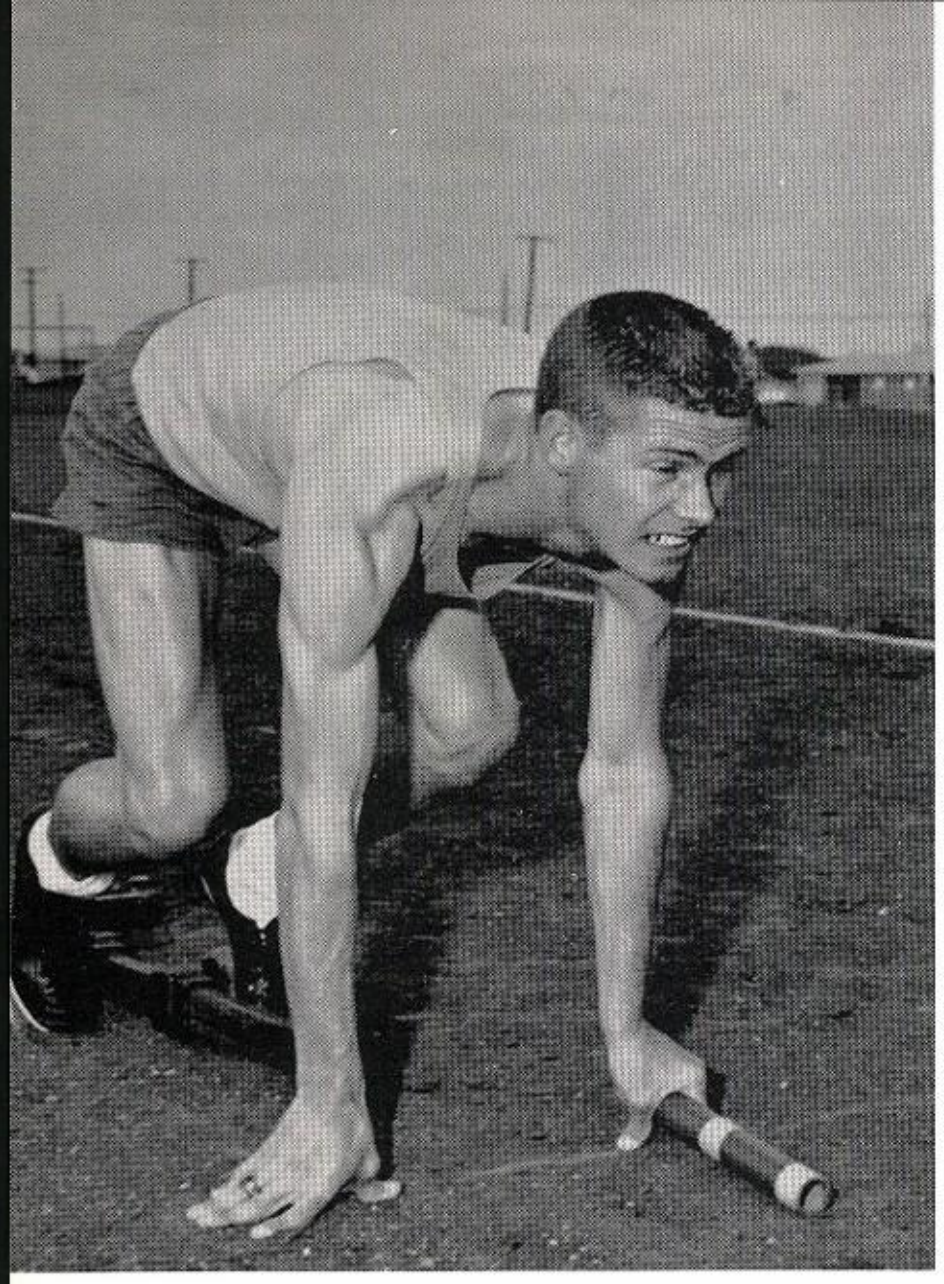

Jerry Lovelace runs 440 relay.

Clarence Richardson, Michael Lawrence, and Jerry Lovelace, Lettermen.

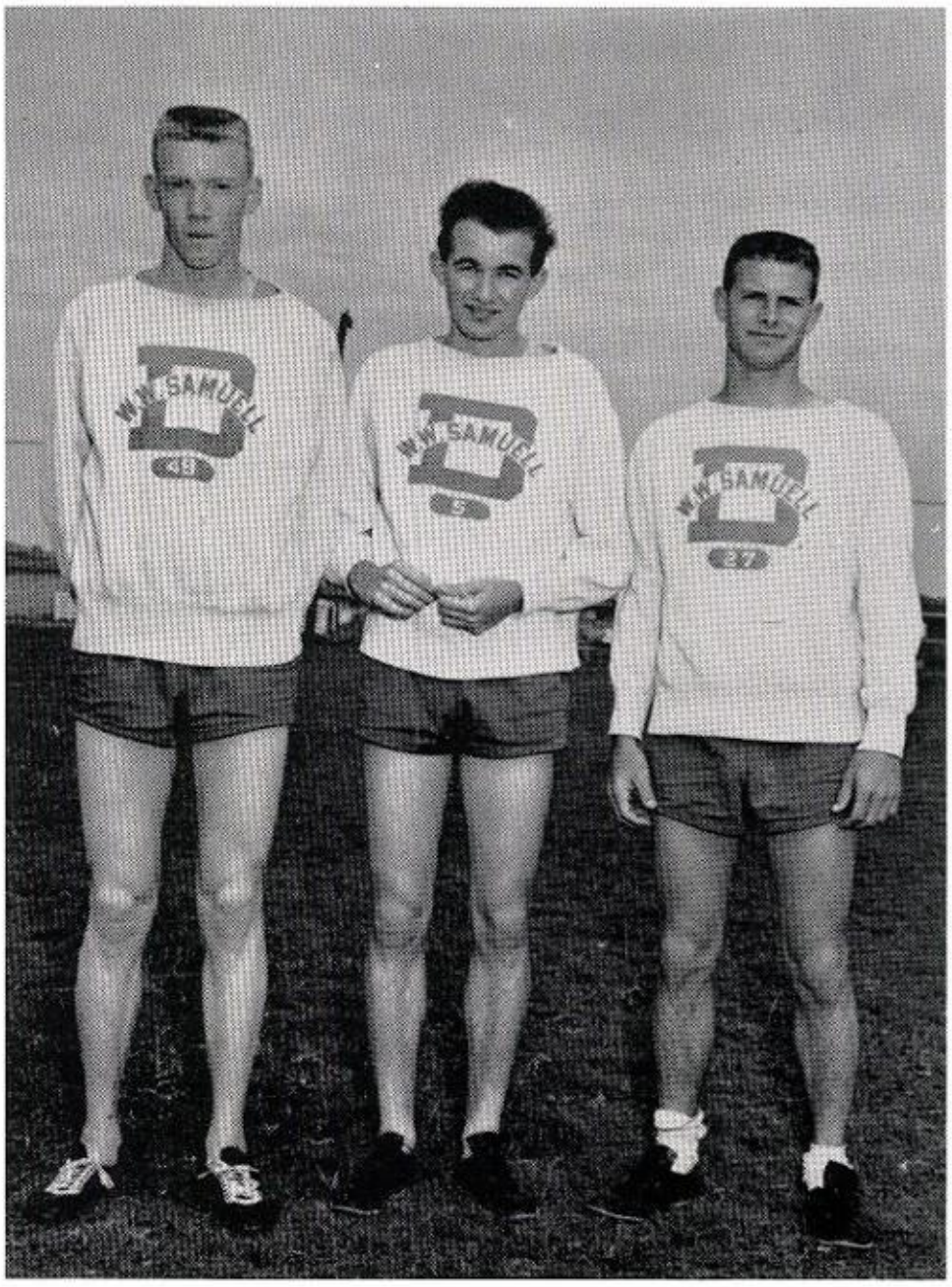

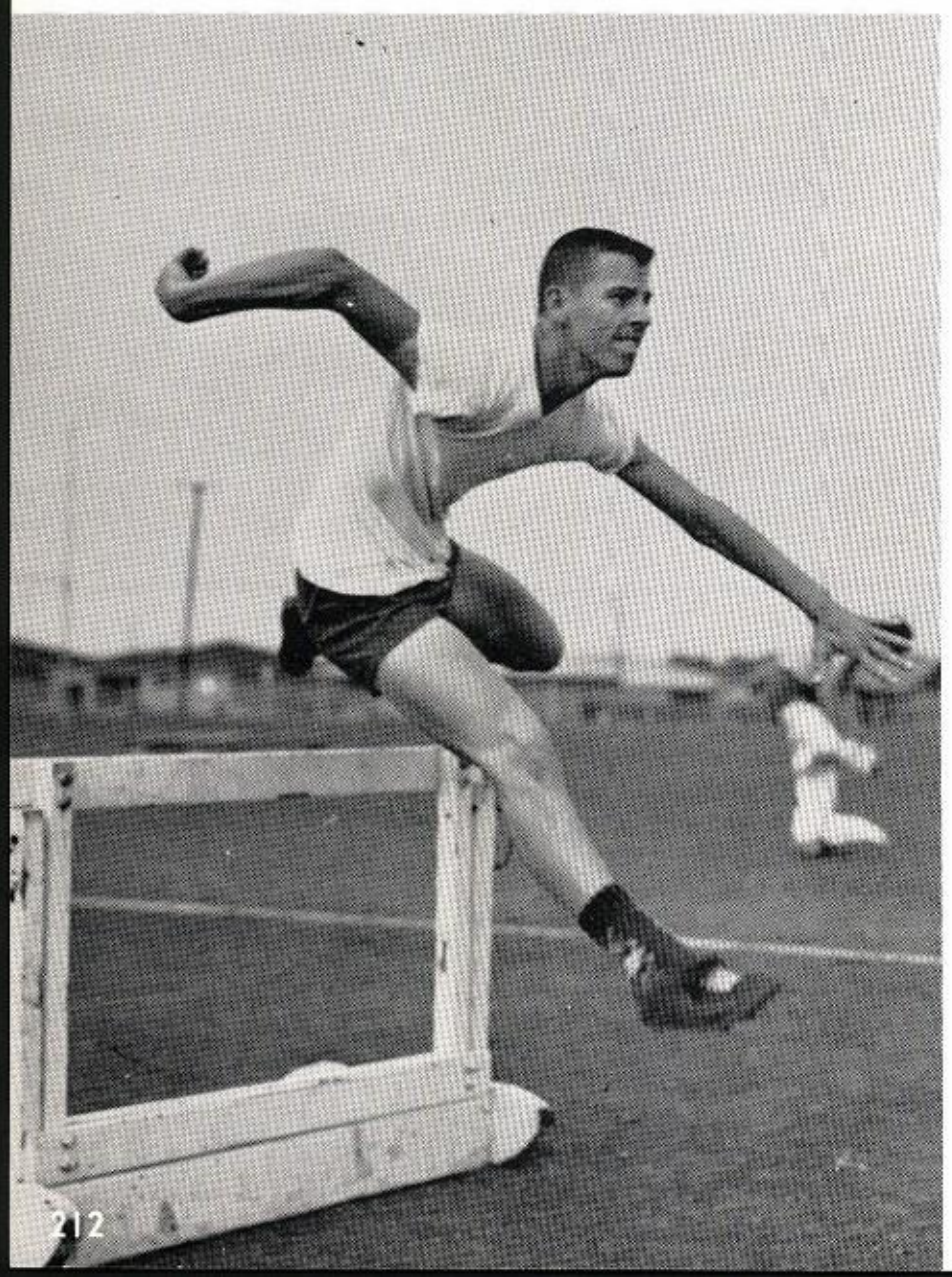

Bobbie Menton running hurdles.

GOLF

Left to right: Mr. Ladd, Ken Eakin, Ken Klatt, Dan Klimpel, Ron Kickey, Charles Passons, Charles Berry.

TENNIS

TOP ROW, left to right: Mr. McElroy, Coach; Tommy Wade, Joe Humphries, Eric Blakeman, Dennis Smith, Richie Calhoun, Mike Hanes. FRONT ROW: Edna McCann, Ruth Kaiser, Judy Kaiser, Connie Russell, JoNell Kirk.

INTRAMURAL SPORTS

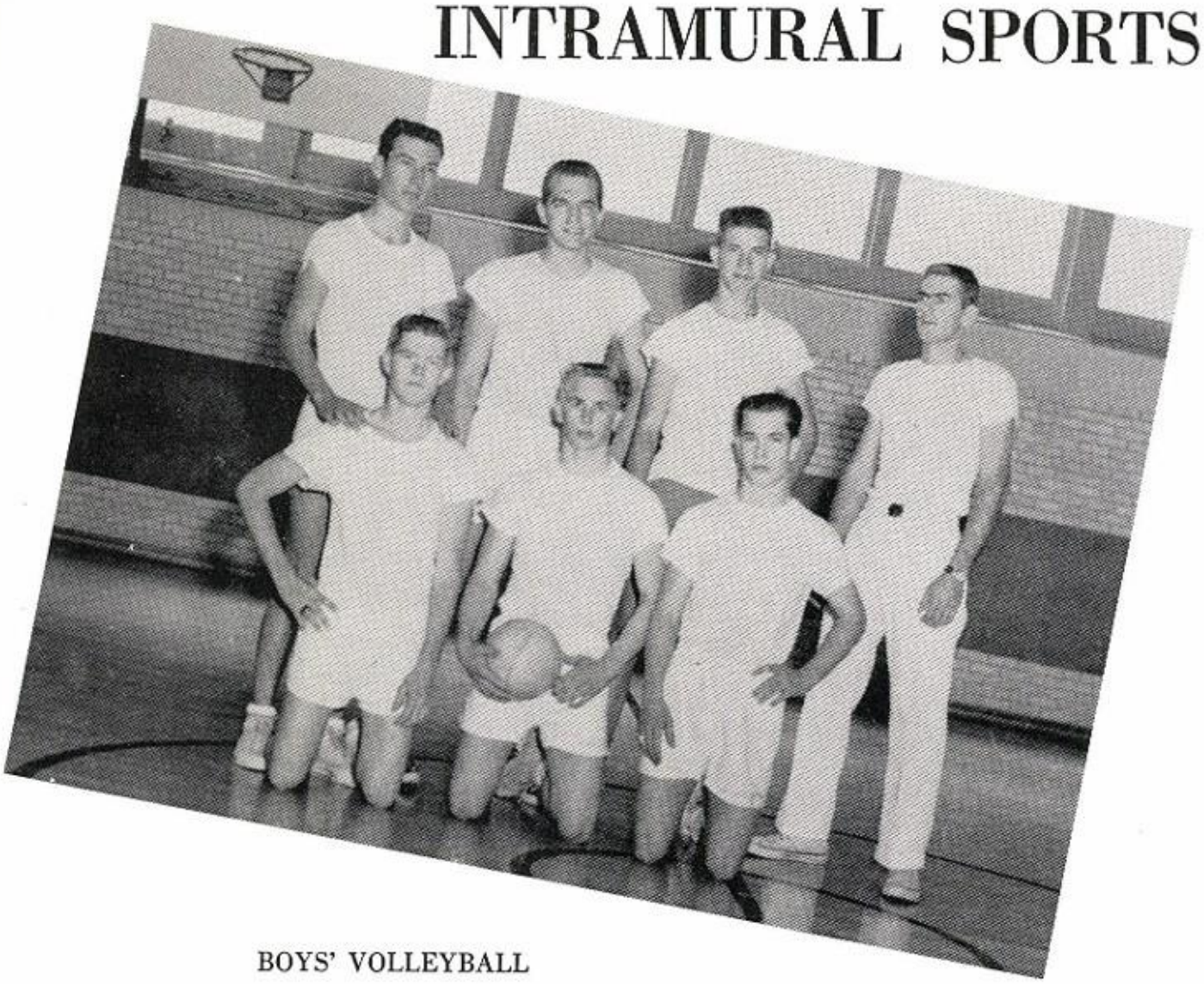

BOYS' VOLLEYBALL

FRONT ROW, left to right: Mike Ghormley, Dwayne Jordan, and Newman Baker. BACK ROW, left to right: Mike Hall, Carl Niendorff, Daniel Houpt, and Coach Mitchell.

BOYS' BASKETBALL

Left to right: Bobby Stevenson, Darrell Jobson, Dicky Eaves, and Tommy Bray.

GIRLS' BASKETBALL

FRONT ROW, left to right: Patsy Harrison, Janice Thorne, and Cecile Pitts. BACK ROW, left to right: Mary Gray, Mary Ann Wilburn, and Sue Lynn Ivins.

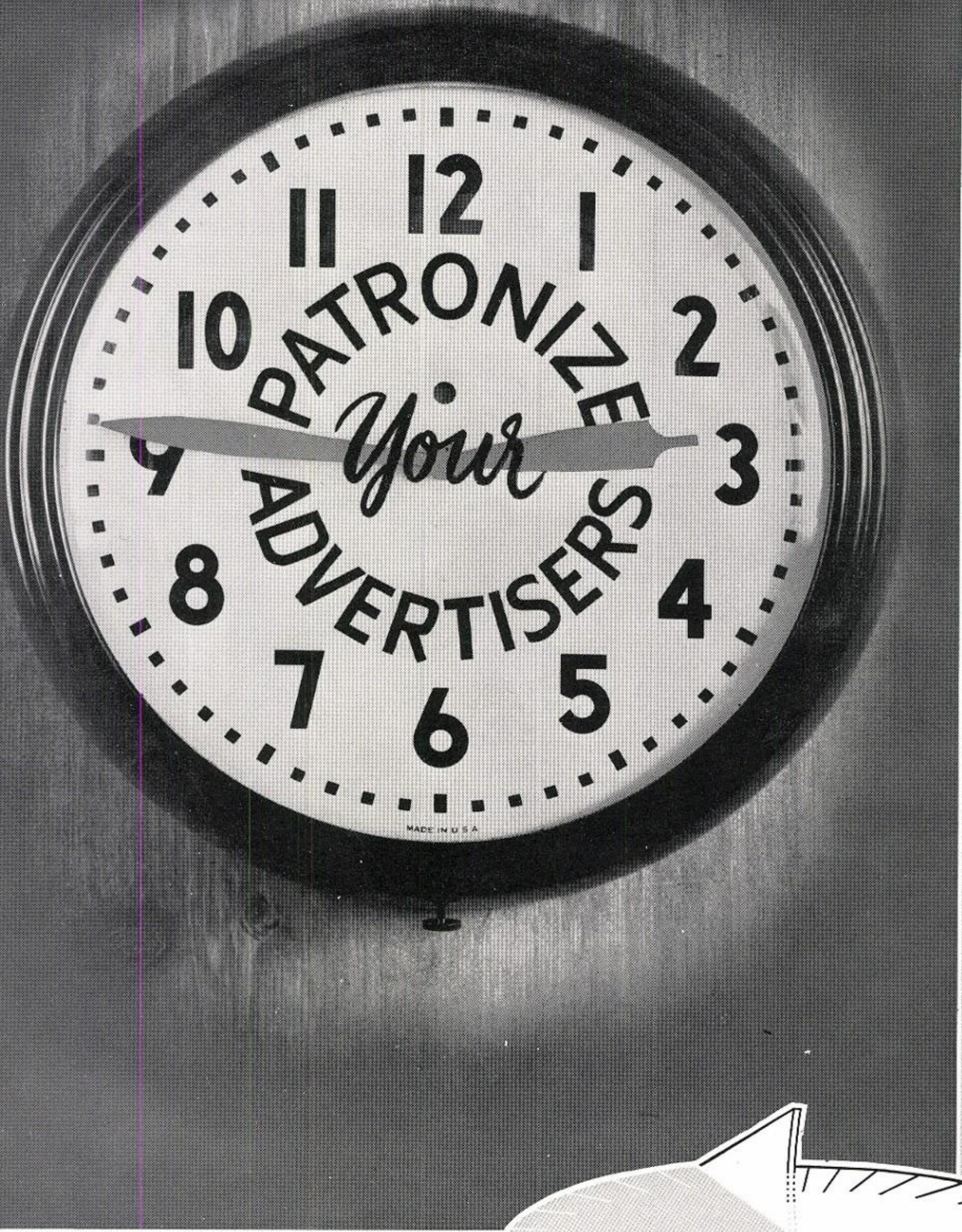

ADVERTISERS

William Balusek

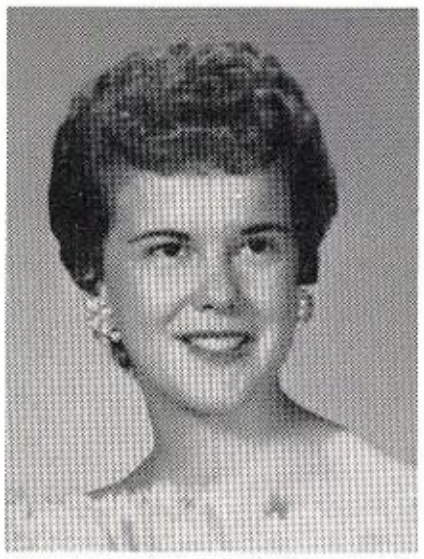

Charlotte Brooks

Julia Calvert

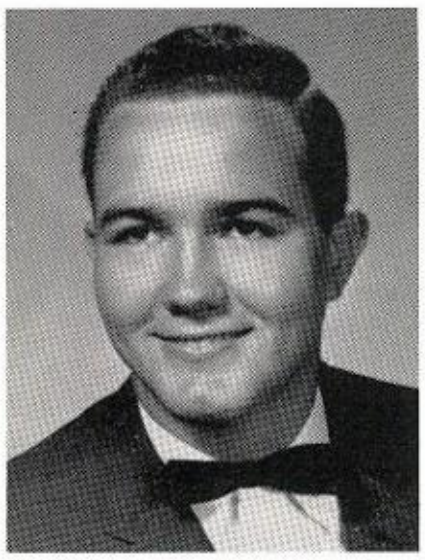

Gene Crossley

JoAnn Fegara

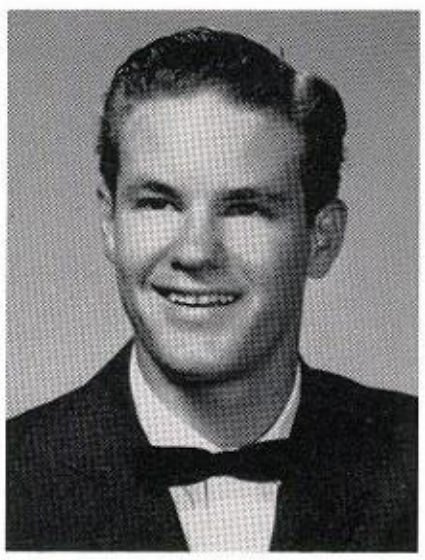

Steve Swayze

HIGH HONOR STUDENTS OF 1958-59

Compliments of

KINDER-KRAFT STUDIO

229 Pleasant Grove Shopping Center

RALPH A. GEDDIE, Owner

L. G. BALFOUR COMPANY

"Known Wherever There Are Schools and Colleges"

Two Convenient Locations

SANGER BROS. DOWNTOWN STORE 3501 McKINNEY AVE.

Senior Rings
Medals and Trophies

Graduation Announcements
Club Pins

"Buy the Best, Buy Balfour"

Congratulations to the 1959 Seniors of
W. W. SAMUELL HIGH SCHOOL

May the Coming Years Add Greatly
to the Knowledge That You Have
Acquired at Samuell and That Your
Life Be Dedicated to Being a Good
Citizen of These United States.

GROVE STATE BANK

1520 So. Buckner Blvd. Dallas, Texas

MEMBER OF FEDERAL DEPOSIT INSURANCE CORPORATION

BRYANT'S
TEXACO SERVICE

LUBRICATION
POLISHING
TIRE REPAIR
WASH

COMPLETE BRAKE SERVICE
FIRESTONE TIRES
FIRESTONE ACCESSORIES
MOTOR TUNE-UP

FAST ROAD SERVICE

2005 So. Buckner Blvd.

Vel-Mar

Enjoy Tasty Old-Fashioned Draft Root Beer

Bar-B-Q
Dixie Burgers
Chili Dogs
Cheeseburgers
Icy Orange
Malts and Shakes
Purple Cow
Silver Saddle
Wildcat

8516 Lake June Rd. **EX 1-6153**

OFFICE ASSISTANTS

Again, we are impressed with the dignity of our faculty. Here they appear at the Student-Faculty Volleyball Game.

BUCK'S TV & RECORD SHOP

JIMMY HUETT, Owner

Store No. 1 1311 So. Buckner EX 1-3887

Store No. 2 10910 Garland Rd. DA 7-4975

"The Cone With the Curl on Top"

BENSON DAIRY QUEEN

1238 So. Buckner Blvd. EX 1-3751

GOOD HAMBURGERS THICK MALTS

Mrs. Tisdale explains a point of math to her student teacher while Mr. Ibbotson ponders a question asked by Mr. Mattingly.

STUDENT LIBRARIANS

JOHN READ & GUY BERRY

INSURANCE

FIRE
LIFE
AUTO
LIABILITY
HOSPITALI-
ZATION

REAL
ESTATE

SALES
RENTALS
WE BUY
EQUITIES

1434 So. Buckner Blvd.

EX 1-2283 EX 1-3980

Steve Humphrey and Shirley Browning Stroud select records during the Football dance.

EL CHARO RESTAURANT

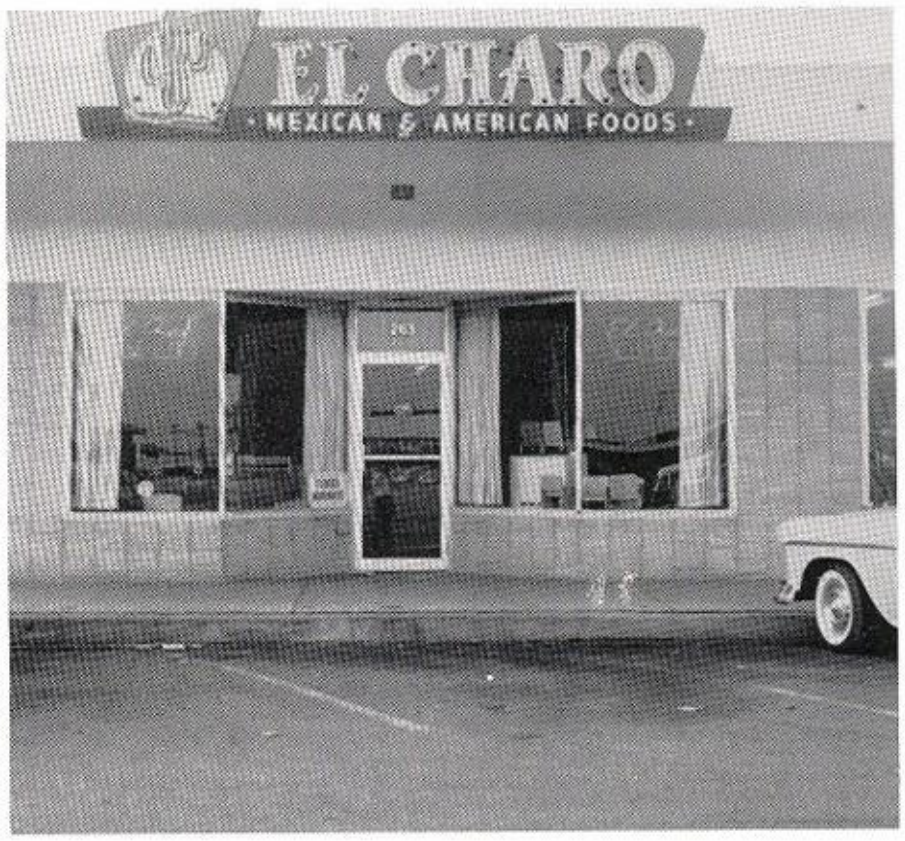

263 Pleasant Grove Shopping Center

EX 1-3843

MR. MARION MARTINEZ, Owner

HUDGEN'S FOODS

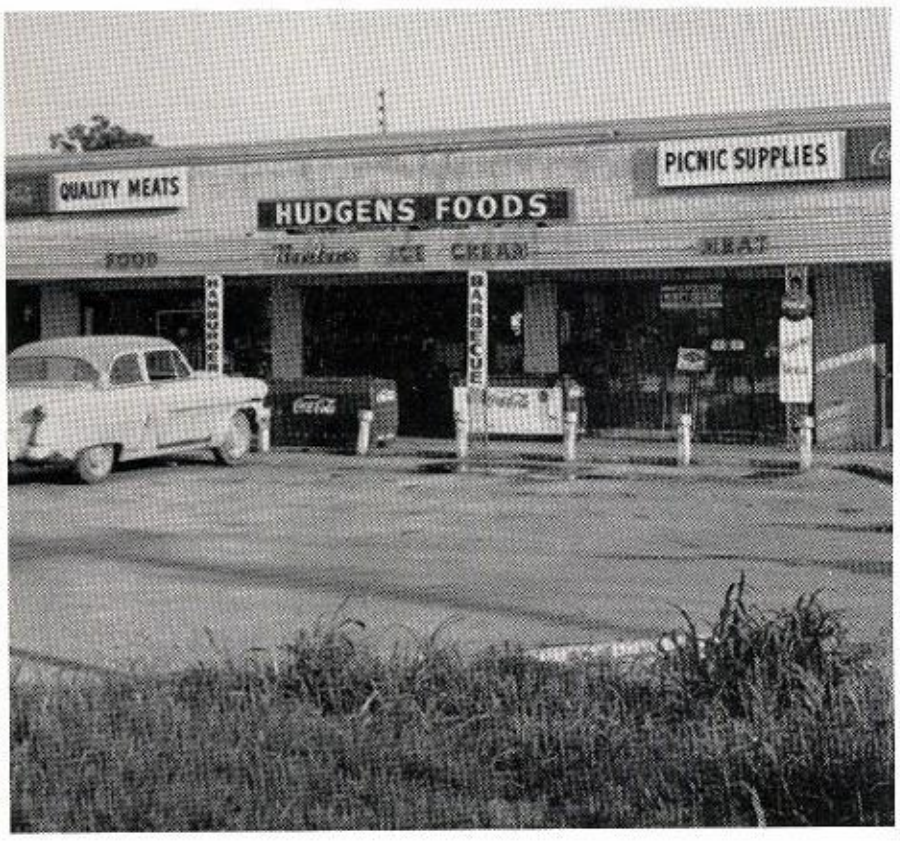

Dependable Service

7102 Lake June at Jim Miller

EX 1-1327

Darla Prudom gives her Interscholastic League declamation before the student body.

The Suburban TRIBUNE

The Community Newspaper—Serving Samuell Area

PUBLISHING—PRINTING

8114 Lake June Rd. $2.00 Per Year by Mail

EX1-3997

The coaches view with concern the progress of the Woodrow game. Cheer up, we won 16-14.

Pleasant Grove

LUMBER COMPANY, INC.

Building Materials

PHONE EX1-2128

1150 So. Buckner Blvd.

DALLAS 17, TEXAS

S. D. SPRINKLE

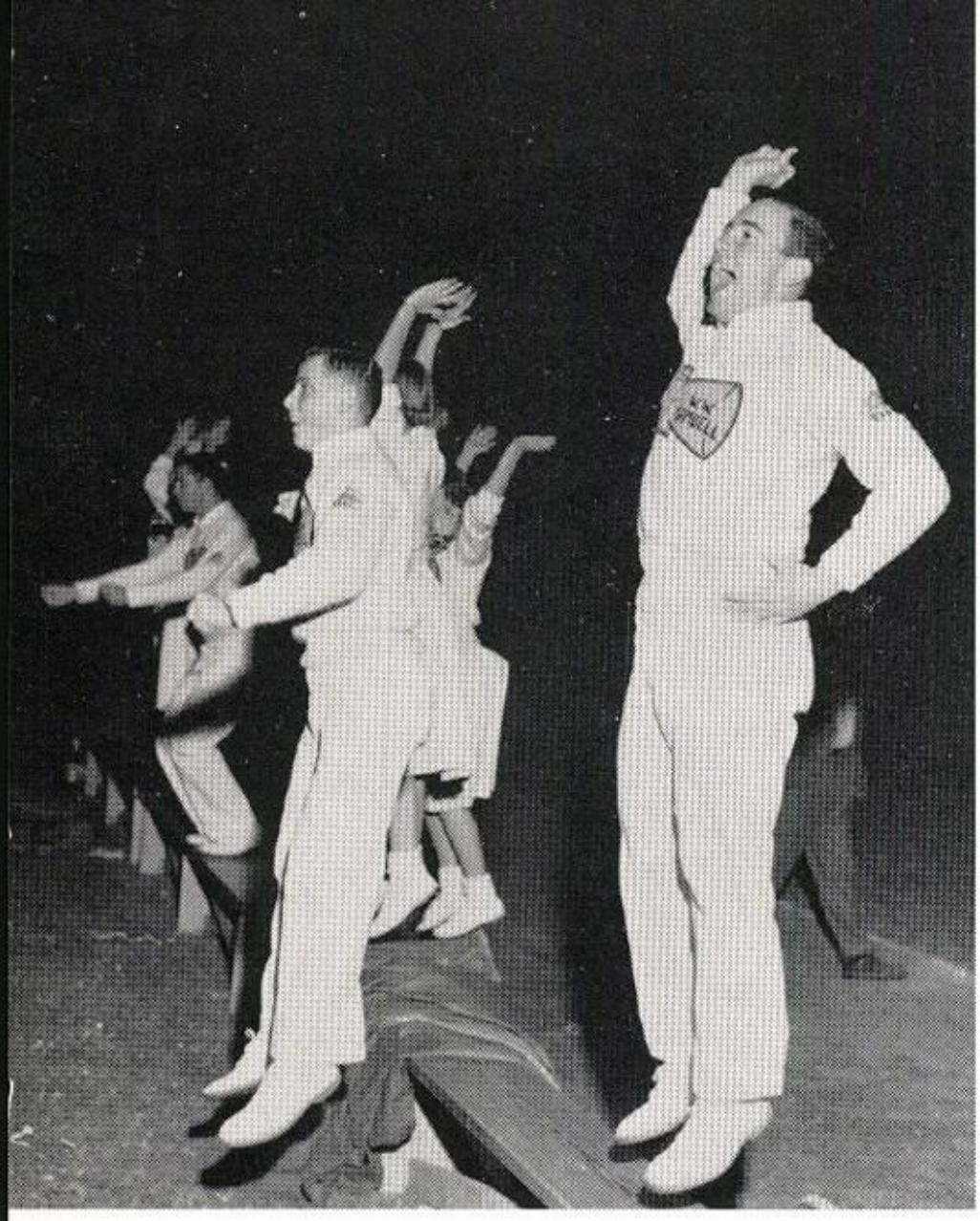

Don't get . . .

BELLE STARK
BEAUTY SALON

"Careful Consideration
Given to Each Patron"
4005-A URBAN EV-1-1517

Prescriptions
and Your Order
for
Medical Supplies
Delivered
FREE

BIG
WORLD
CUT RATE DRUG STORE
EX1-3141
1241 S. Buckner Blvd.

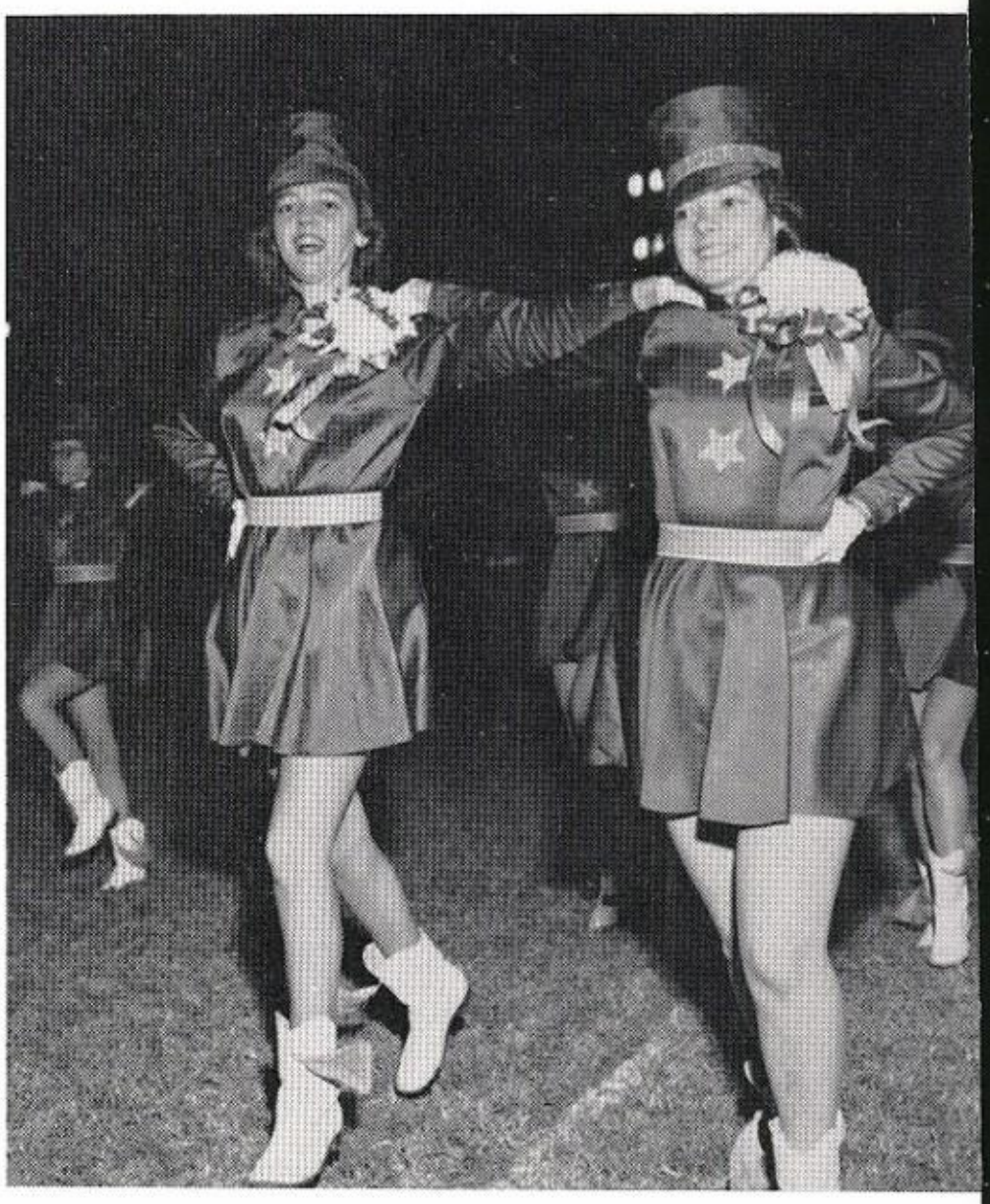

. . . so excited

TOP-HAT CLEANERS & LAUNDRY

1336 SOUTH BUCKNER BLVD. EX1-0790

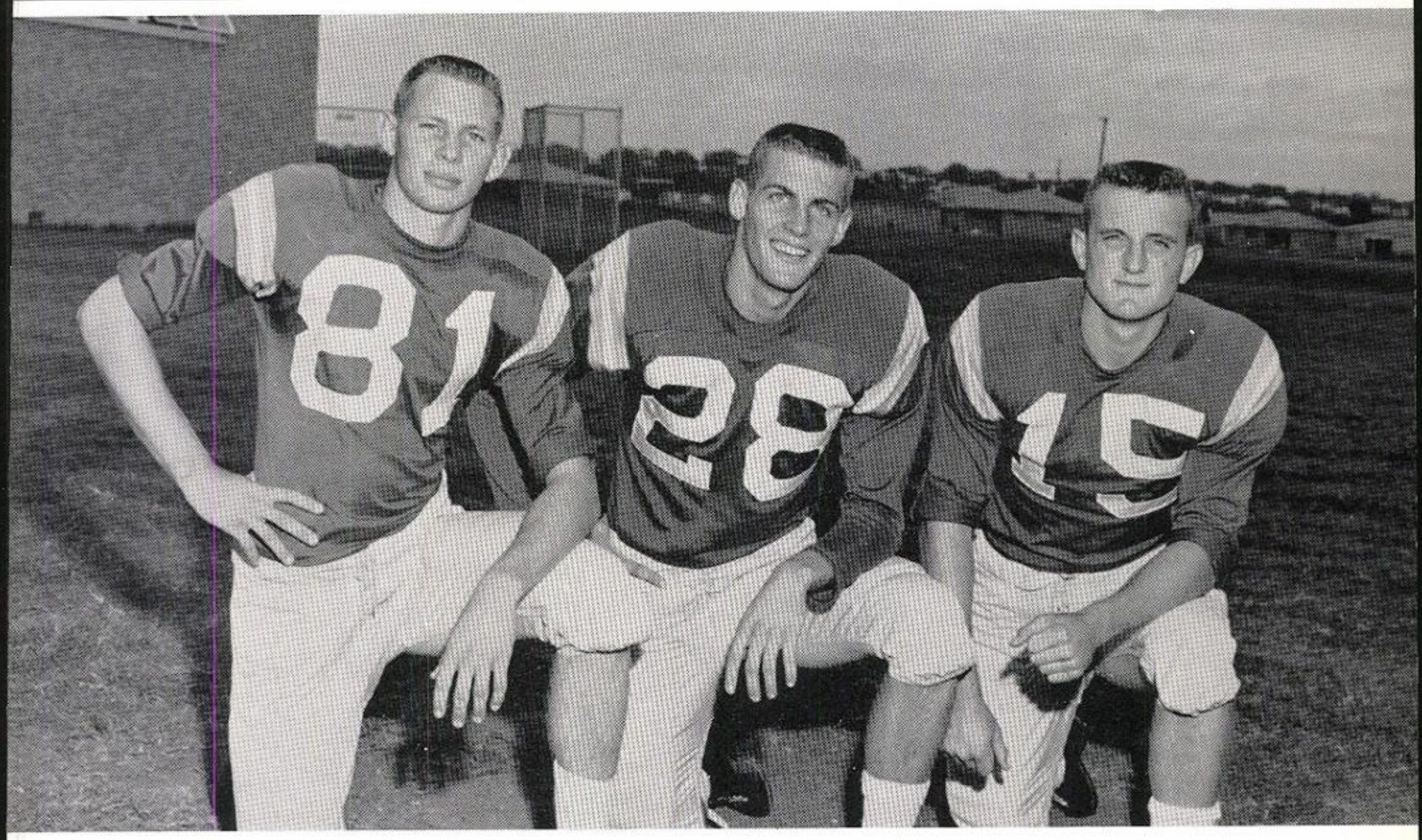

The Lip (Bill Wallace), The Smile (Robert Marshall) and The Chin (Bill Walker)

PLEASANT GROVE BOWLANES

"Equipped With AMF Automatic Pinspotters"

7812 LAKE JUNE RD.
EX8-7251

Bowl for Health
Bowl for Fun

DICK HUOCK, Proprietor

Mr. Lanham receives his Christmas gift from the faculty.

Mr. Matthews was almost too late to receive his gift.

HOME and CAR RADIOS

Woolbright TV Service

Phone EXI·3706

1334 SO. BUCKNER

Guaranteed Radio, TV Repair
NIGHT PHONE EX8-9925

MACON-HOLCOMB FUNERAL HOME

Ambulance Service—Family Group Insurance

8142 LAKE JUNE RD. EX-1-4600

P.T.A. Platter-Parties furnish entertainment before school.

CASSIDY'S
TEXACO STATION
GOODRICH TIRES

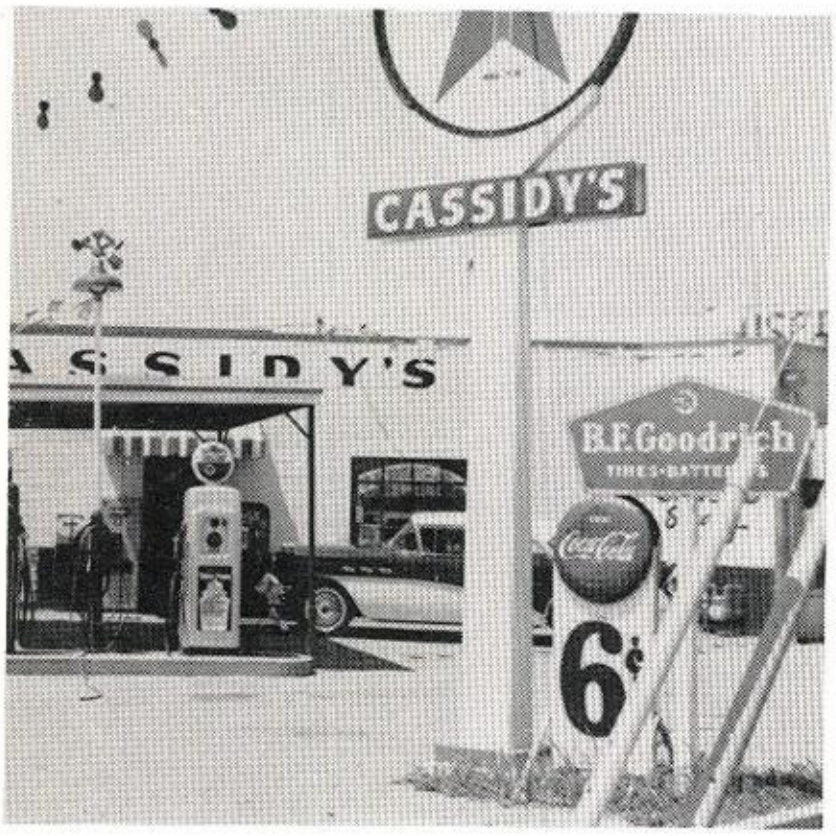

7938 Lake June
Phone EX1-9056

This is dancing?

Bobby Harrell shows how to do the Charleston.

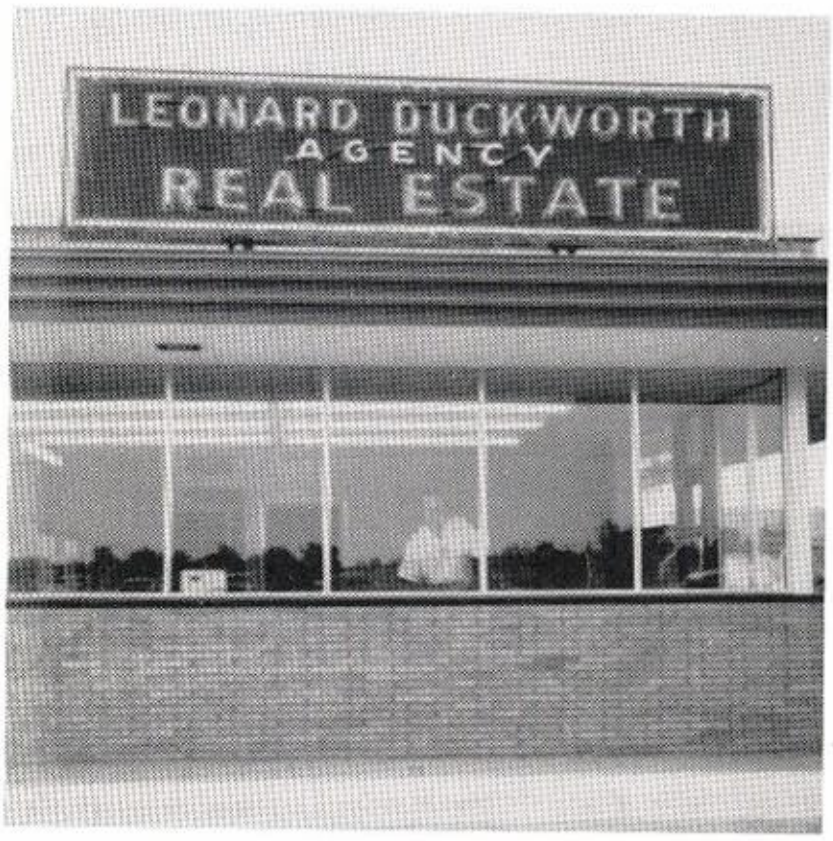

LEONARD DUCKWORTH
AGENCY
Realtor
7827 LAKE JUNE RD. EX1-1141

VAN VOAST DEPARTMENT STORE

Sporting Goods

Mercury Motors Texas Maid Sooner

8208 Scyene Rd. EV1-2547

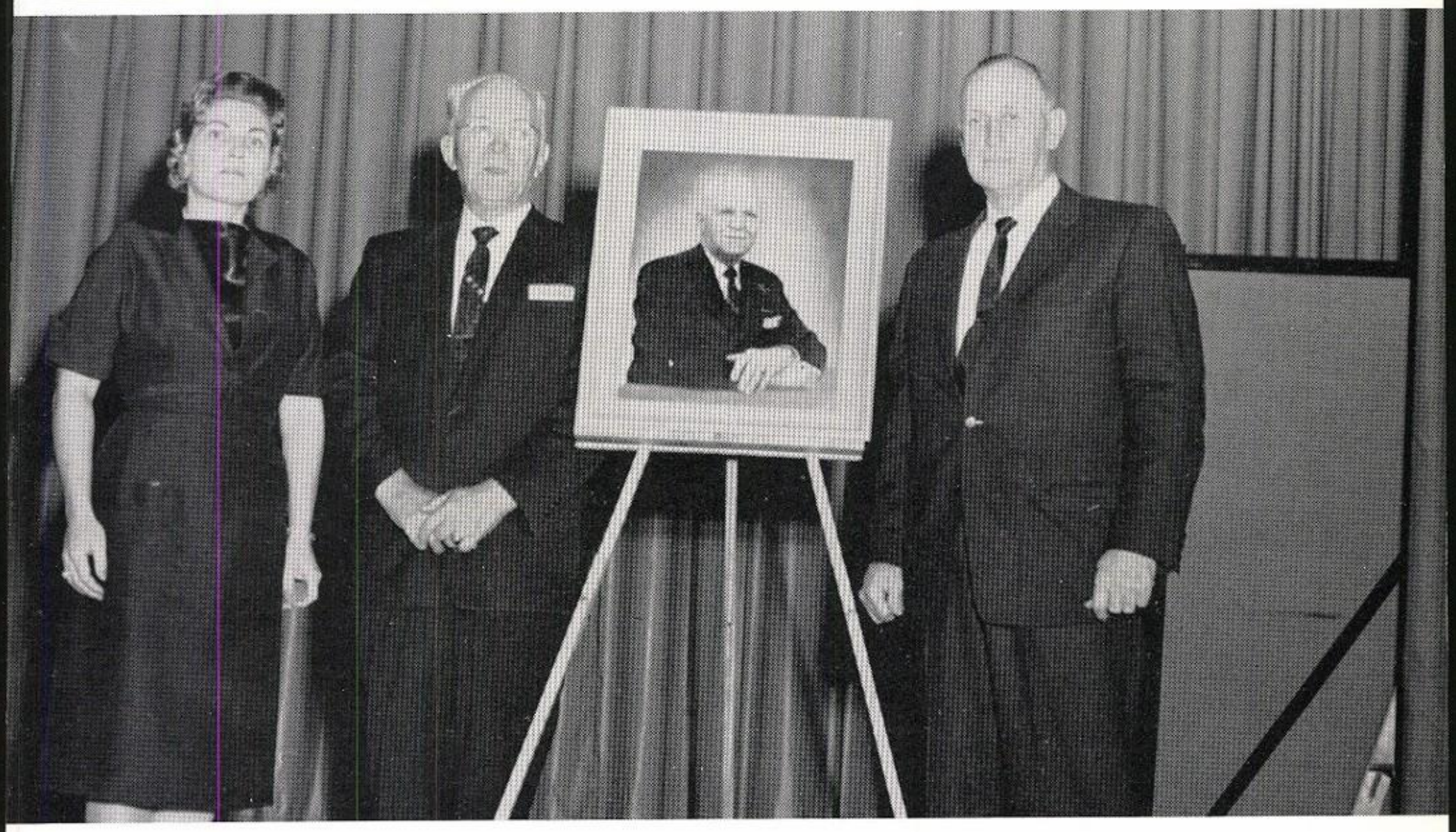

Mrs. Whitfield, P.T.A. vice-president, Mr. W. O. Pipes, retired principal, and Mr. W. S. Lanham, principal, pose by a portrait of Mr. Pipes given to the school by the P.T.A.

Betty Boyd sings as R. L. Kirk and dancers look on.

SATISFIED CUSTOMERS are Our best ADS

For Quality Cleaning
Call
DASCH CLEANERS
EV1-1541

8400 SCYENE ROAD

McKEE JEWELERS
Greeting Cards
for All Occasions

259 PLEASANT GROVE
SHOPPING CENTER
EX1-4311

Girls' Trio sings; Combo plays at the Carnival Talent Show!

ALADDIN CLEANERS

"One Hour Cleaning and Shirt Service"

143 PLEASANT GROVE SHOPPING CENTER EX1-3556

Mr. Lanham introduces the new teachers to the student body.

Speech Department presents skits at football pep rallies.

O. L. SUTPHEN FURNITURE

147-B Pleasant Grove Shopping Center
EX1-5387

Full Stock of Modern and
Contemporary Furniture
for Your Selection
NO INTEREST
NO CARRYING CHARGES

Compliments
of

KENT AUTO PARTS

8245 SCYENE RD.
EV1-1197

Hey, look at me, everybody!

Football princesses: Linda, Yvette, Pat, Jo Nell, Marinell, Trema and Suzzi are introduced on an assembly.

PAUL'S
FLORIST & GREENHOUSE

Hospital Arrangements, Wedding Decorations, Funeral Designs, Flowers Telegraphed, Pot Plants, Corsages.

2017 SO. BUCKNER EXI-5993

Your
DEPENDABLE
DRUGGIST

PLEASANT GROVE PHARMACY
1315 So. Buckner
EX1-3197
Free Delivery Prescription Specialist

Students file into first pep assembly.

The Beauty (Ronda Smith) . . .

Jamille's

Featuring
Young Fashions
Ladies and Junior Sizes

TWO STORES
247 Pleasant Grove Shopping Center
2570 Gus Thomasson Road
Phone EX1-1923 or DA1-6074

SYMNS
FLOWER SHOP

"Let Flowers Express
Your Thoughts"

8112 LAKE JUNE ROAD
Phone
EX1-0944 HA8-6237

. . . and the Beast (Larry Freeman)

Congratulations,
Seniors

MARGO'S
for
Magic in Fashions

237 Pleasant Grove Shopping Center
PHONE
EX1-3302

Students apparently enjoy the football dance.

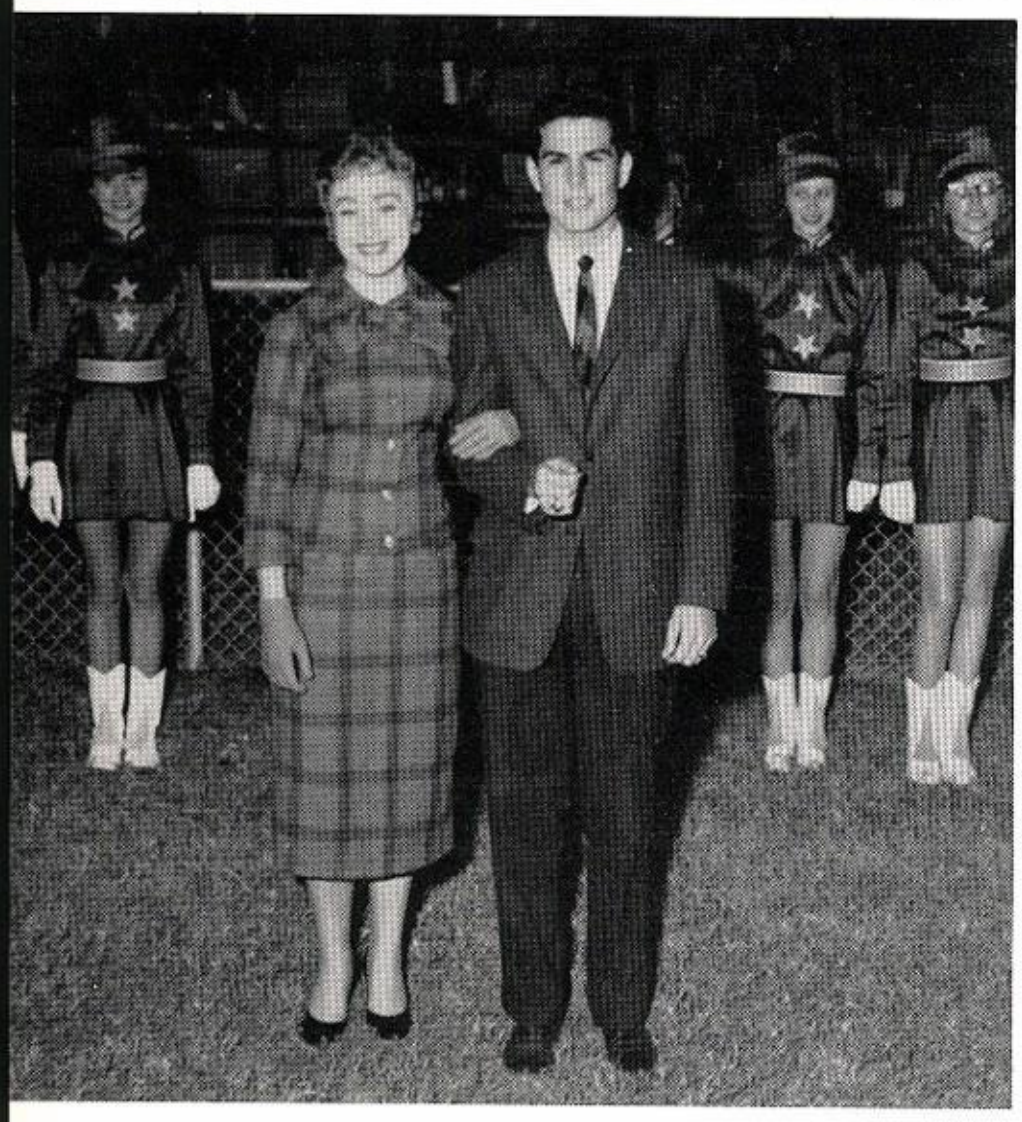

Princess Linda waits for her time to enter the field, not knowing she is to be queen.

JERSEY QUEEN

"THE CONE WITH THE CURL"
5 Hamburgers, $1.00
Malts
Chicken and Shrimp, 85c Per Basket
8128 LAKE JUNE RD. EX1-9120

Band and Drill Team perform at halftime.

PIEDMONT
DRIVE IN & STEAK HOUSE

Mexican Food
Steaks
Bar B-Q
Hamburger

We
Specialize
in
"Call
In"
Orders

6855 SCYENE RD. EV-1-9079

The NDCC Color Guard, composed of Larry Killion, David Ferrell, Ron Hill, and Ray Foster, present the colors in the first assembly.

BUCKNER REALTY CO.

Real Estate Commitments Loans

1610 S. Buckner

OFFICE EX1-2113 NIGHT OFFICE EX1-2317

HORN-WILLIAMS

Your Authorized Ford Dealer

SALES Ford *SERVICE*

2060 So. Buckner
at Bruton

Pleasant Grove

EX 1-3145

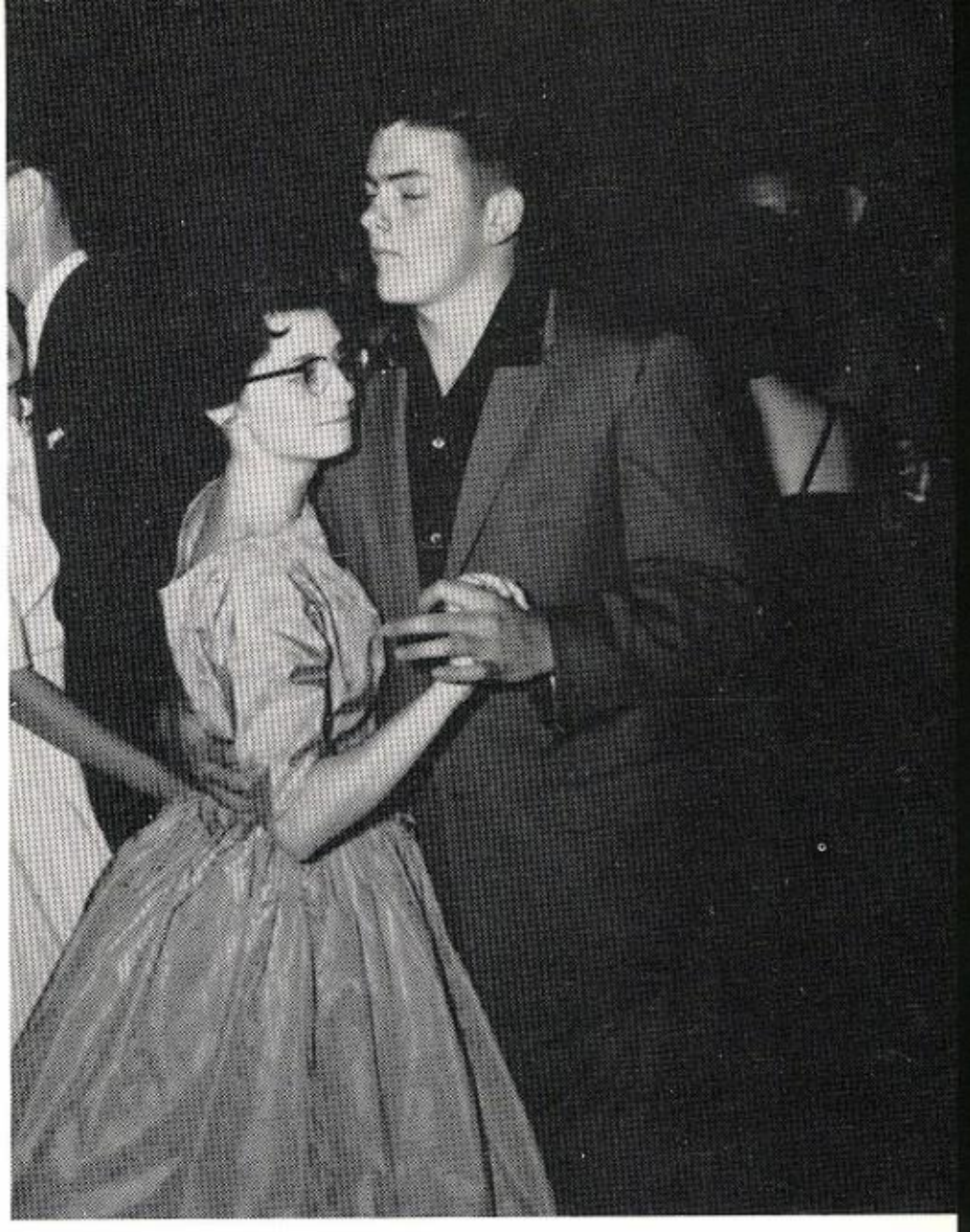

"Dreaming of You" dedicated to Alice Cannaday by George Hatzenbuehler . . .

Jackie Pope makes like a manakin while dancing with Ronnie Headrick.

PATRICK'S BEAUTY SALON

Personalized Hair Styling

7831 LAKE JUNE RD.

Phone: EX 1-5294

Ramar Green of the Senior Class chants to jungle drums.

Congratulations to
All Students
Our Best Wishes for the Future

GRADY WALL
REAL ESTATE

1211 So. Buckner EX 1-3498

Same Location Over Twelve Years

HAYES-THOMPSON
& ASSOCIATES

Complete Insurance Protection

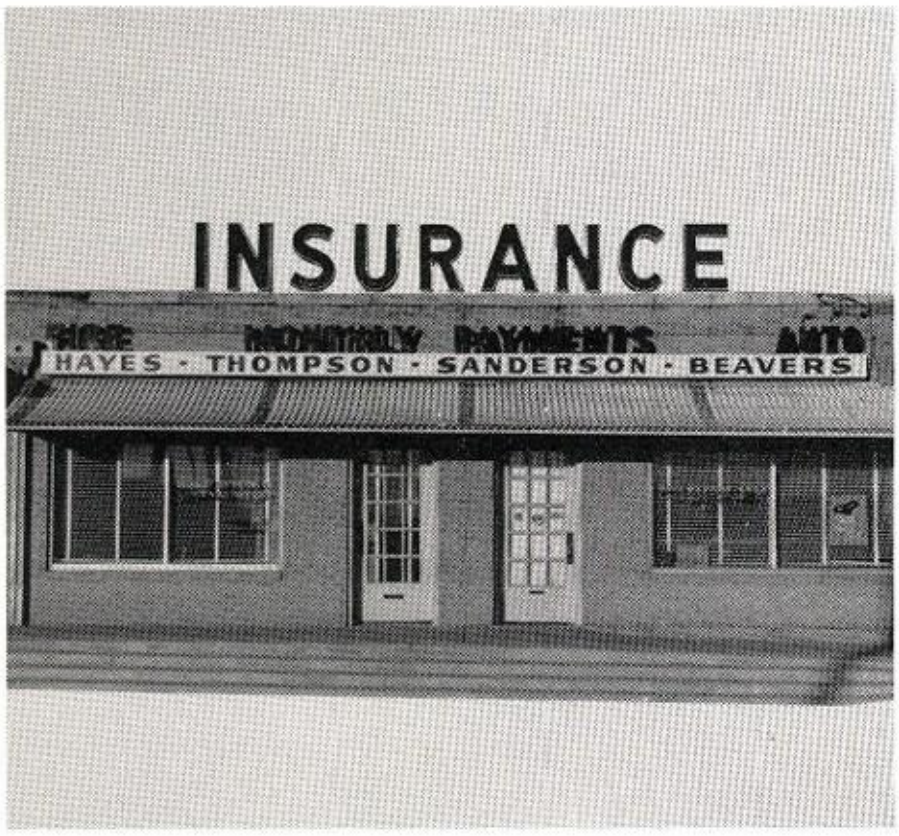

HARVEY HAYES ROGER THOMPSON

1207 So. Buckner EX 1-2131

Aloha! Oola-la!

PLEASANT GROVE CLEANERS

Complete Cleaning
and Laundry Service

8011 Lake June Rd. EX 1-5687

H-ummmm, what big feet you have!

Khahi Homesley entertains during Public Education Week.

P & H BEAUTY SALON

134 Piedmont Shopping Village

PEBBLE RICKMAN ROSE TODARD
GRACE ASKINS RUSTY UPTON
BILLY RICKMAN

BARRET MOTOR COMPANY

1514 So. Buckner Blvd.

EX 1-3193

Mary Alice Nale entertains those attending the spring activities dance.

Parents and teachers look at displays of student work after Public Schools Week assembly.

BAYLOR CLEANERS

8117 SCYENE

Pick-Up and Delivery

at No Extra Cost

Serving the Samuell Area

EV 1-9073

MOTH PROOFING FREE
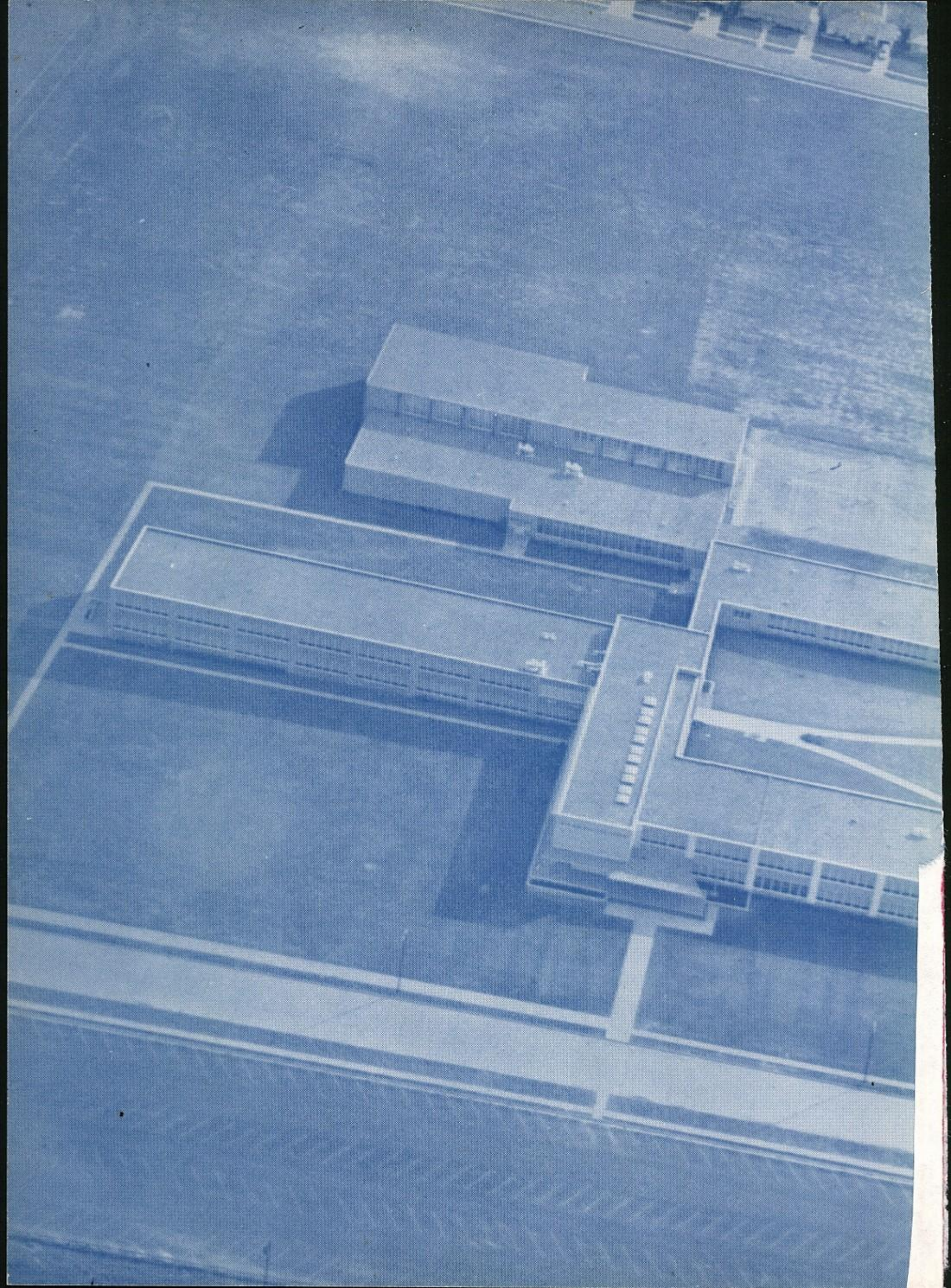
TAYLOR PUBLISHING COMPANY
"The World's Best Yearbooks Are Taylor-made"
YEARBOOKS